



US00D479567S

(12) **United States Design Patent**
Matsumoto et al.

(10) **Patent No.:** **US D479,567 S**

(45) **Date of Patent:** **** Sep. 9, 2003**

(54) **SEAL ROBOT**

(75) Inventors: **Hiroaki Matsumoto**, Takaoka (JP);
Takanori Shibata, Tsukuba (JP)

(73) Assignees: **Microjenics, Inc.** (JP); **National
Institute of Advanced Industrial
Science and Technology** (JP)

(**) Term: **14 Years**

(21) Appl. No.: **29/161,599**

(22) Filed: **Jun. 4, 2002**

(51) **LOC (7) Cl.** **21-01**

(52) **U.S. Cl.** **D21/602; D21/578**

(58) **Field of Search** D11/158, 162;
D21/576, 578, 584, 585, 597, 602; 446/97-98,
268, 369

(56) **References Cited**

U.S. PATENT DOCUMENTS

D287,383 S * 12/1986 Sato D21/602

OTHER PUBLICATIONS

Folkmanis Puppets 1994/95 Catalog. p. 30, Harp Seal Pupp-
pet.*

Mary Meyer 1995 Catalog. p. 40, Wave Crest white seal.*
IDA Industries Stuffed Toy's Aquarium. Cover, Seal
TA-003, top.*

1995 Beta Toys Catalog. p. 9, Seal 8075-2WHT 20".*

* cited by examiner

Primary Examiner—Sandra L. Morris

(74) *Attorney, Agent, or Firm*—Lorusso, Loud & Kelly

(57) **CLAIM**

The ornamental design for a seal robot, as shown and
described.

DESCRIPTION

FIG. 1 is a top plan view of a seal robot of the present design;
FIG. 2 is a front elevation view thereof;
FIG. 3 is a bottom plan view thereof;
FIG. 4 is a right side elevation view thereof, the opposite
side being a mirror image of that shown;
FIG. 5 is a rear elevation view thereof;
FIG. 6 is a front, top and right side perspective view thereof;
FIG. 7 is a rear, top and right side perspective view thereof;
FIG. 8 is a front side, perspective view thereof, with its head
up;
FIG. 9 is a right side, perspective view thereof, with its head
up as shown in FIG. 8;
FIG. 10 is a front side, perspective view thereof, with its
head up and with both hands extending forward; and,
FIG. 11 is a front, top and right side perspective view
thereof, with both eyes closed.

1 Claim, 8 Drawing Sheets

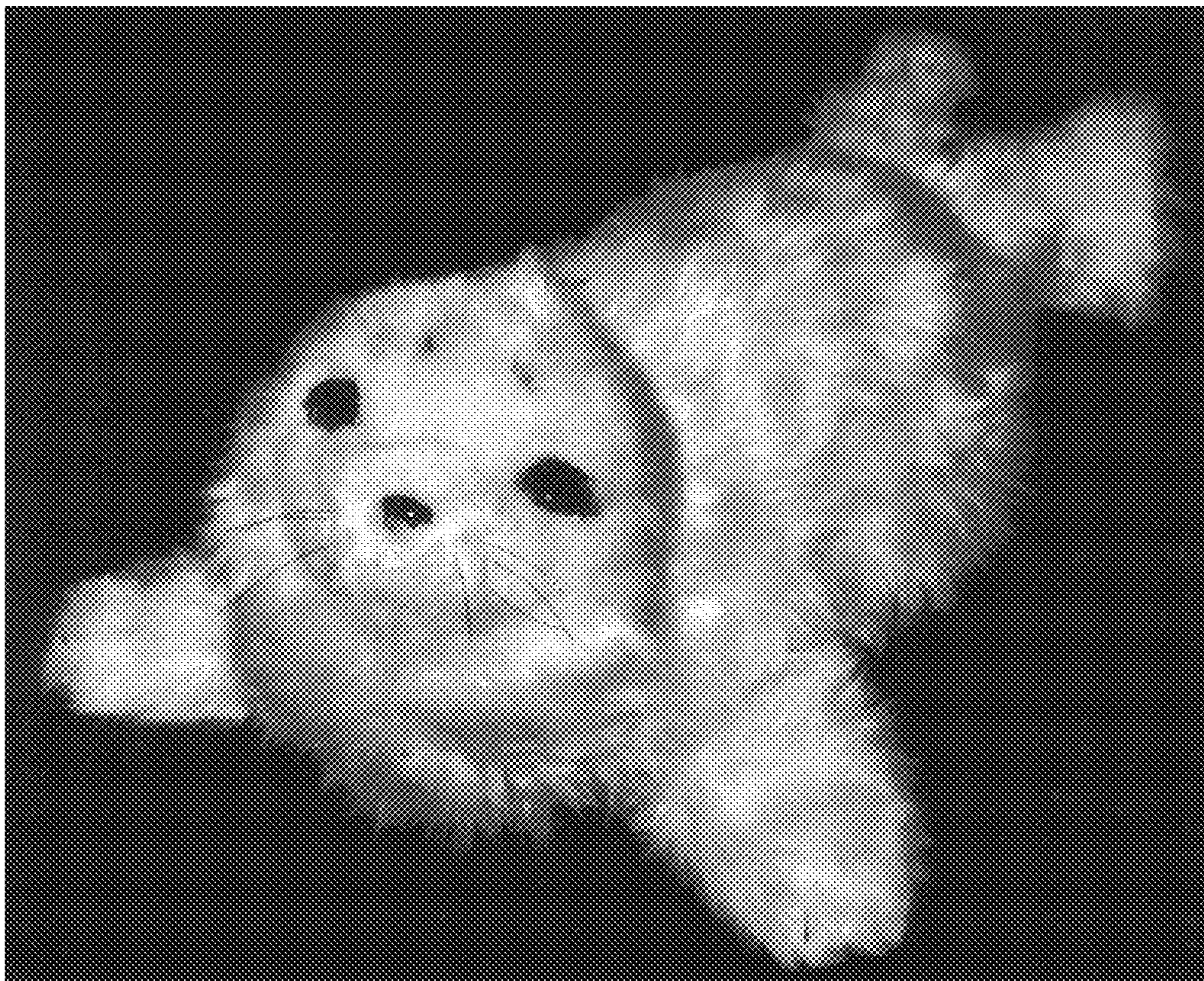

FIG. 1

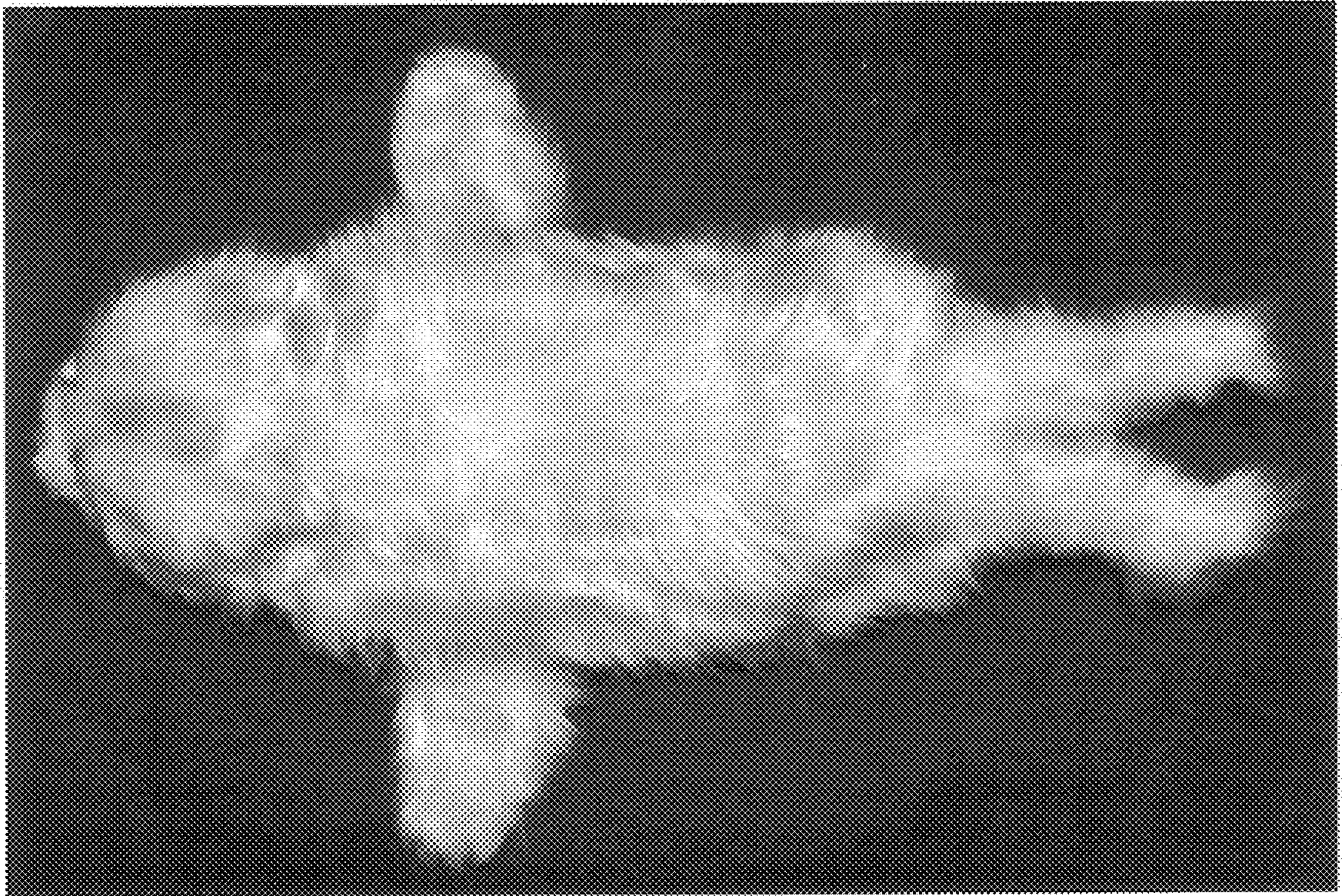

FIG. 2

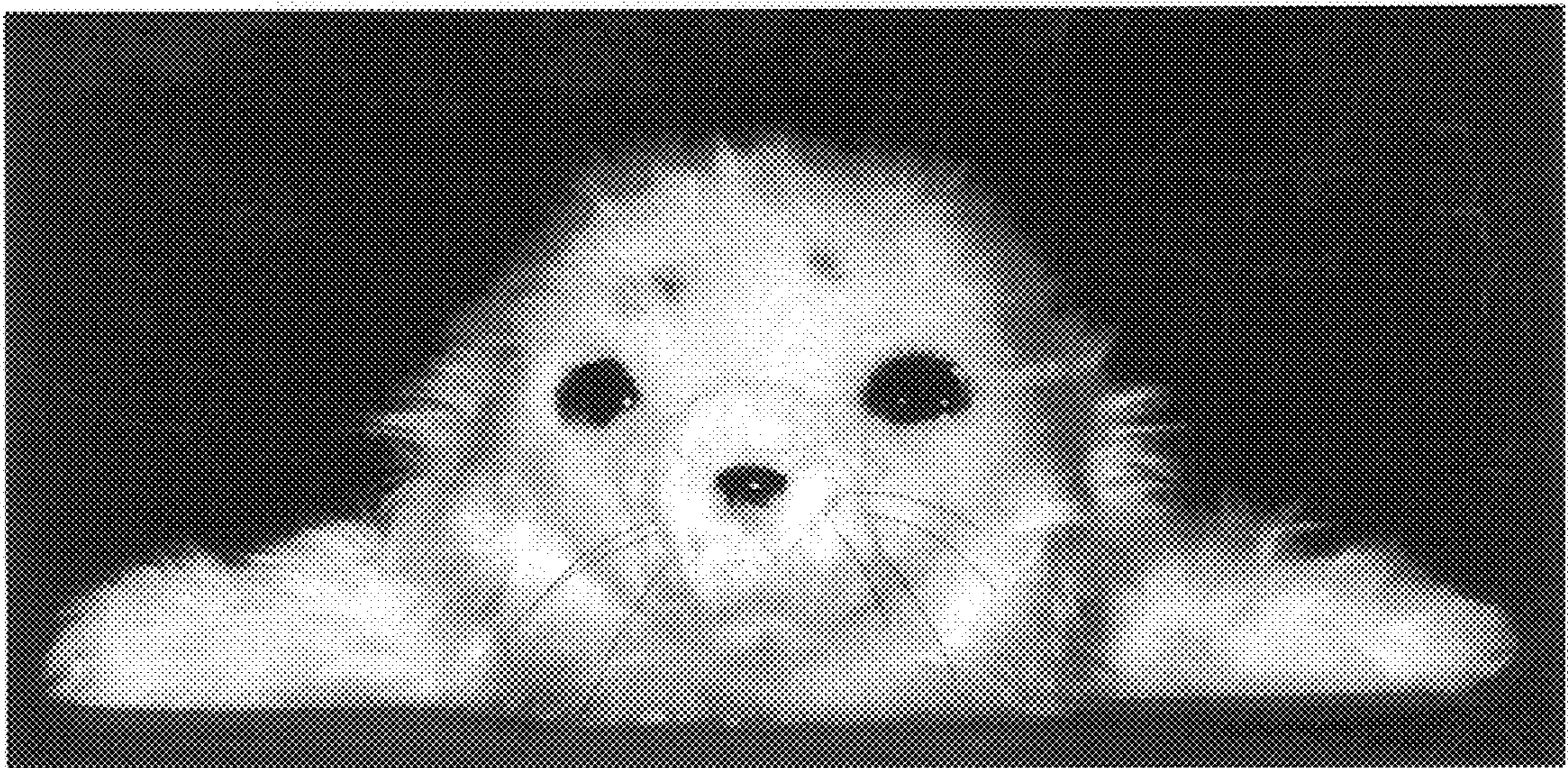

FIG. 3

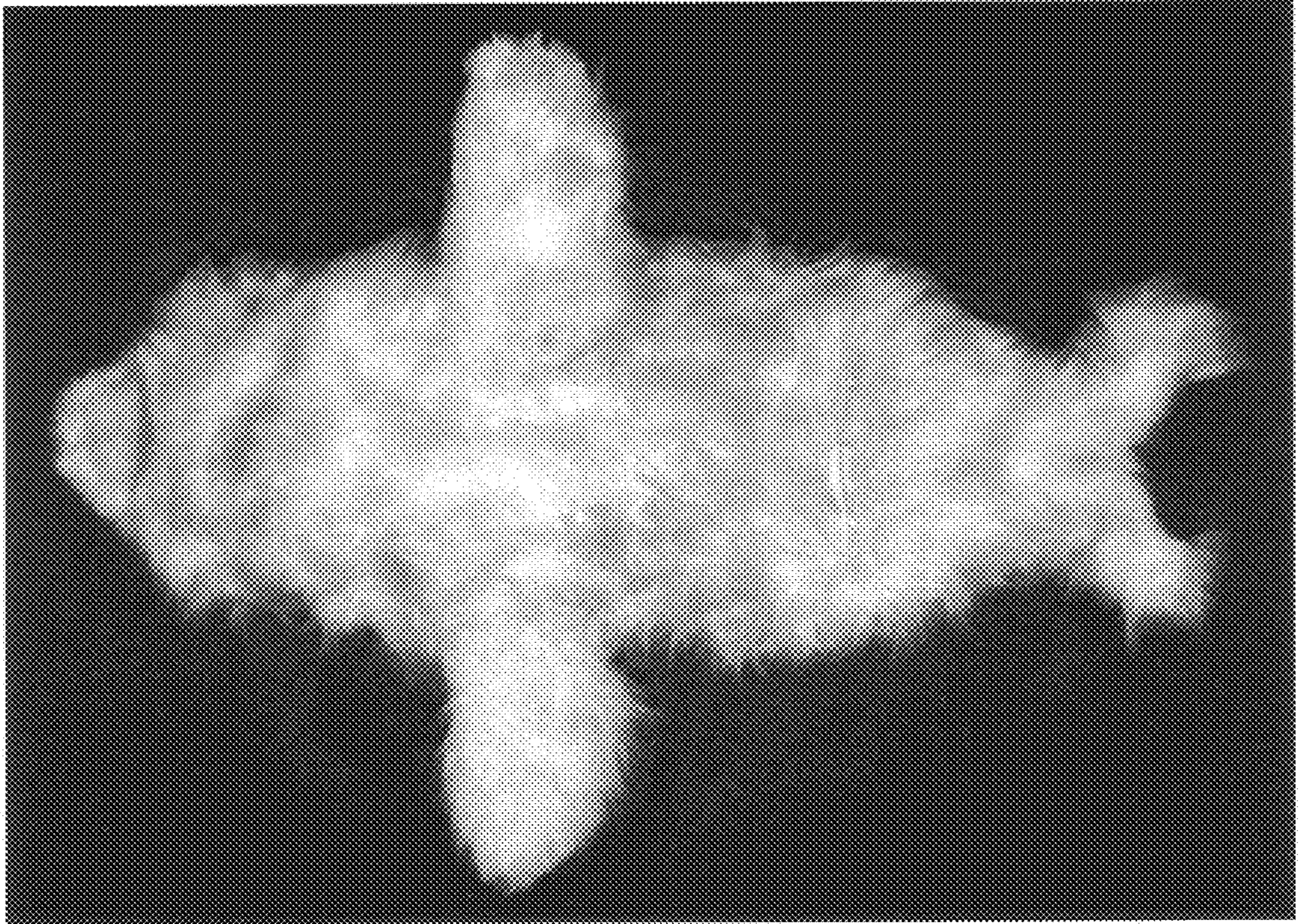

FIG. 4

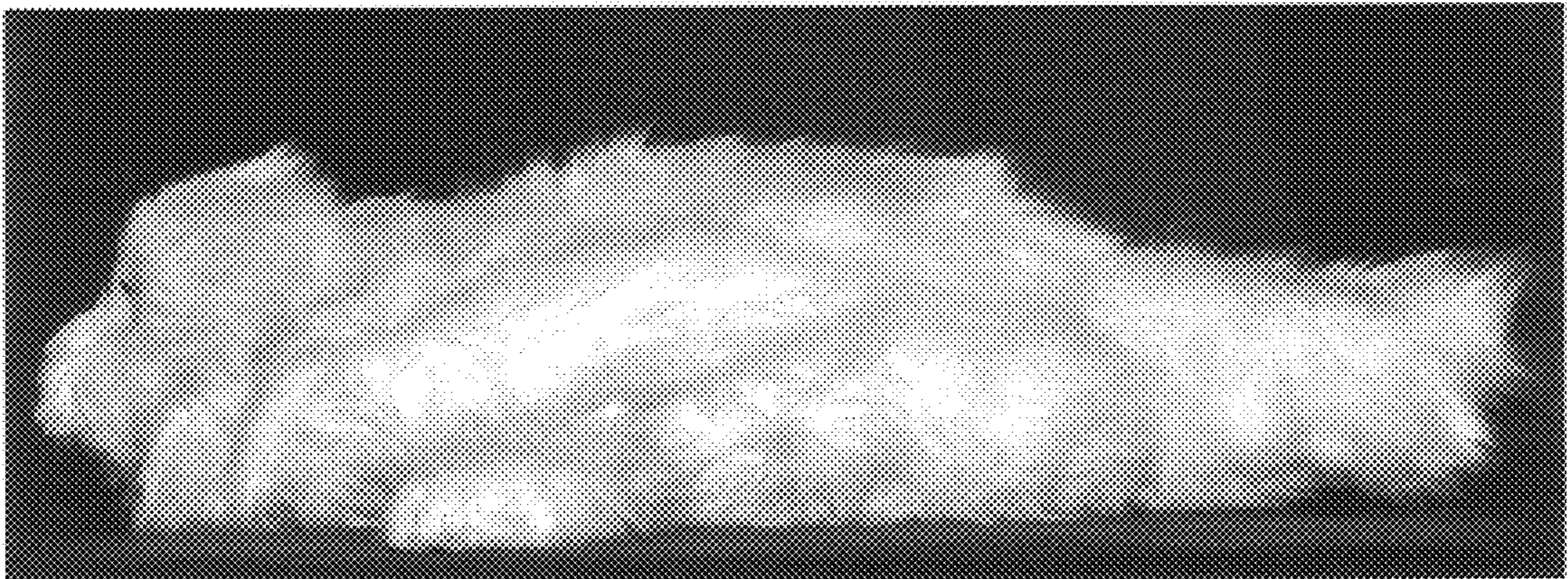

FIG. 5

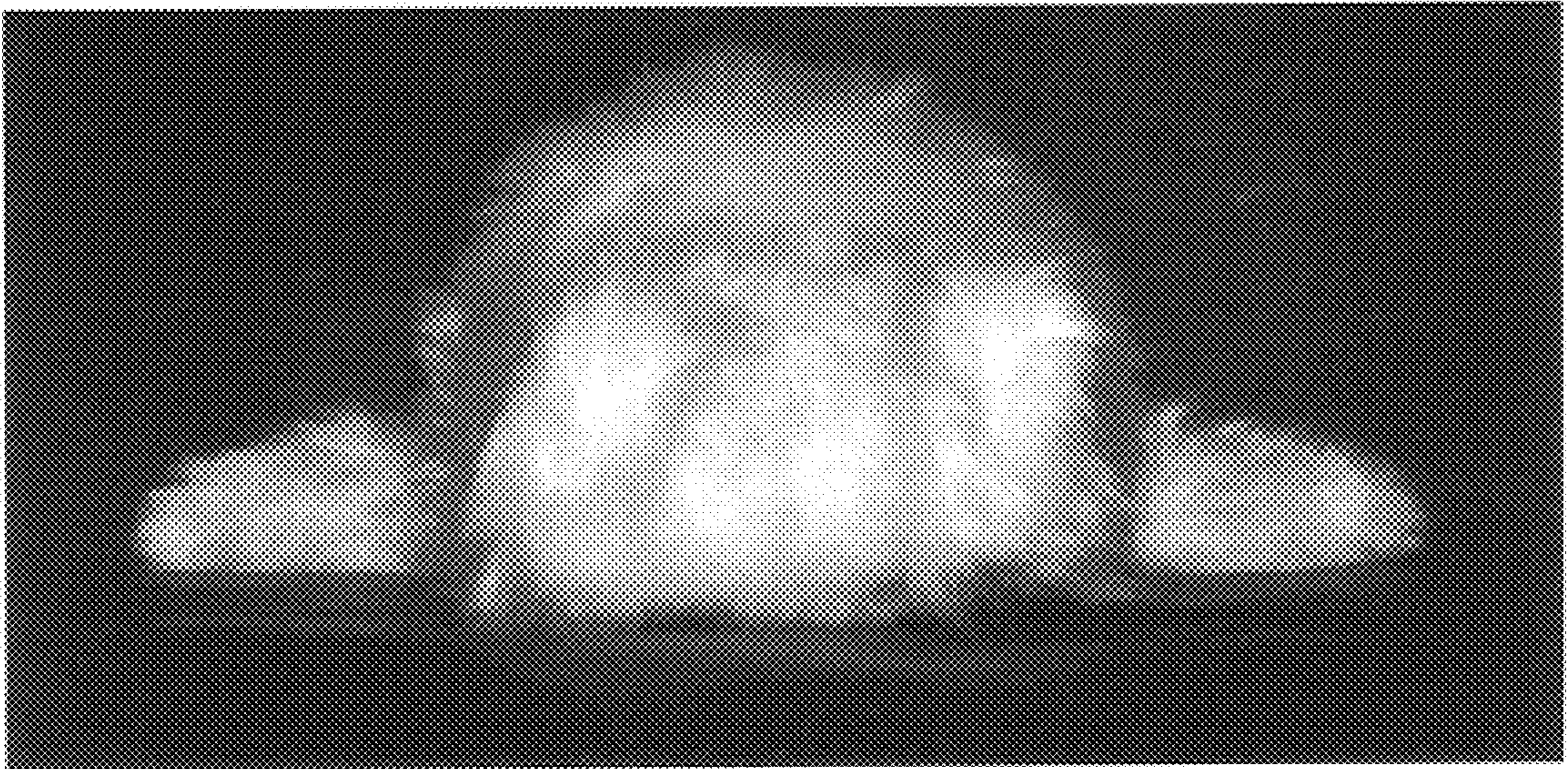

FIG. 6



FIG. 7

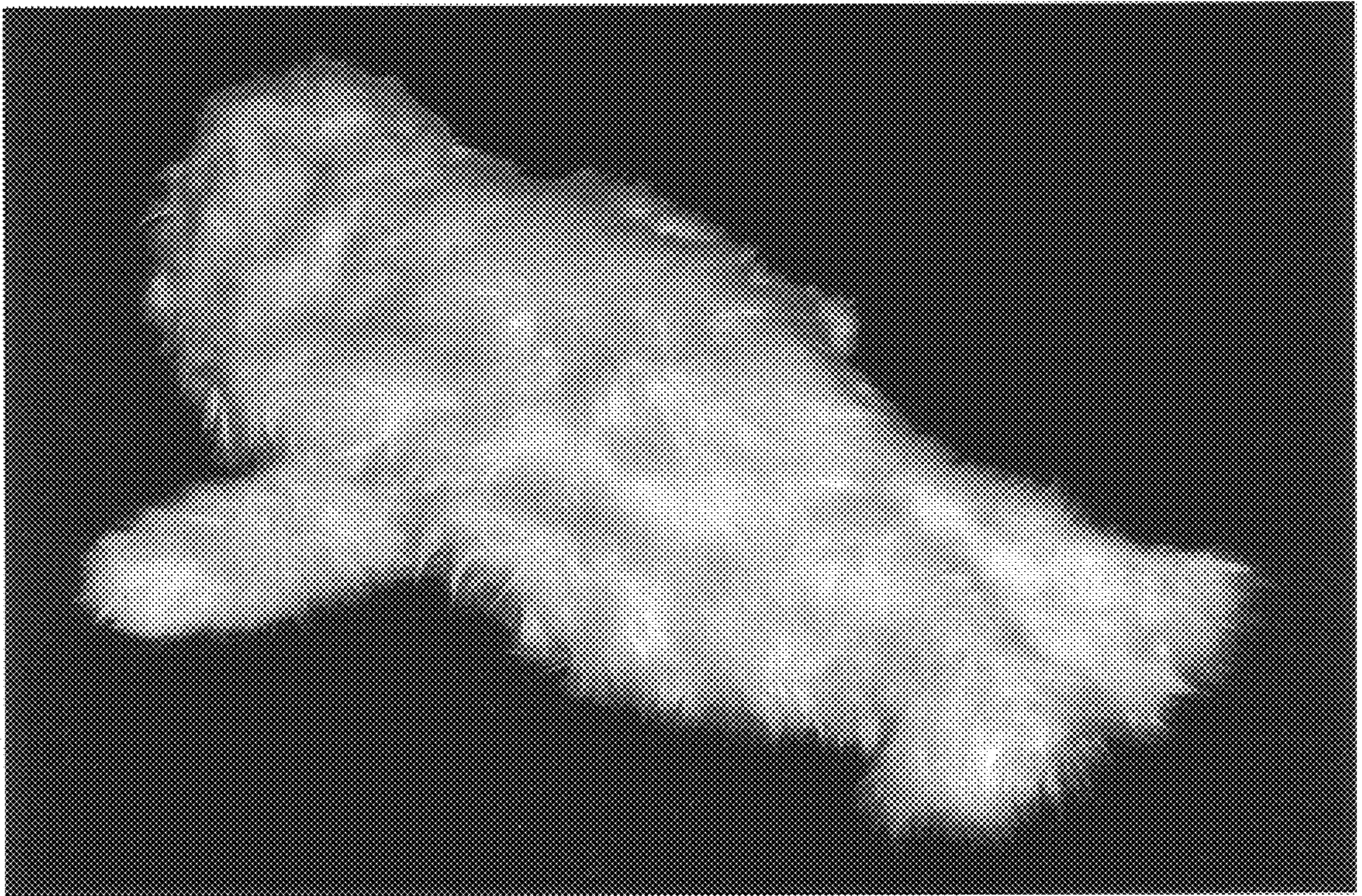

FIG. 8

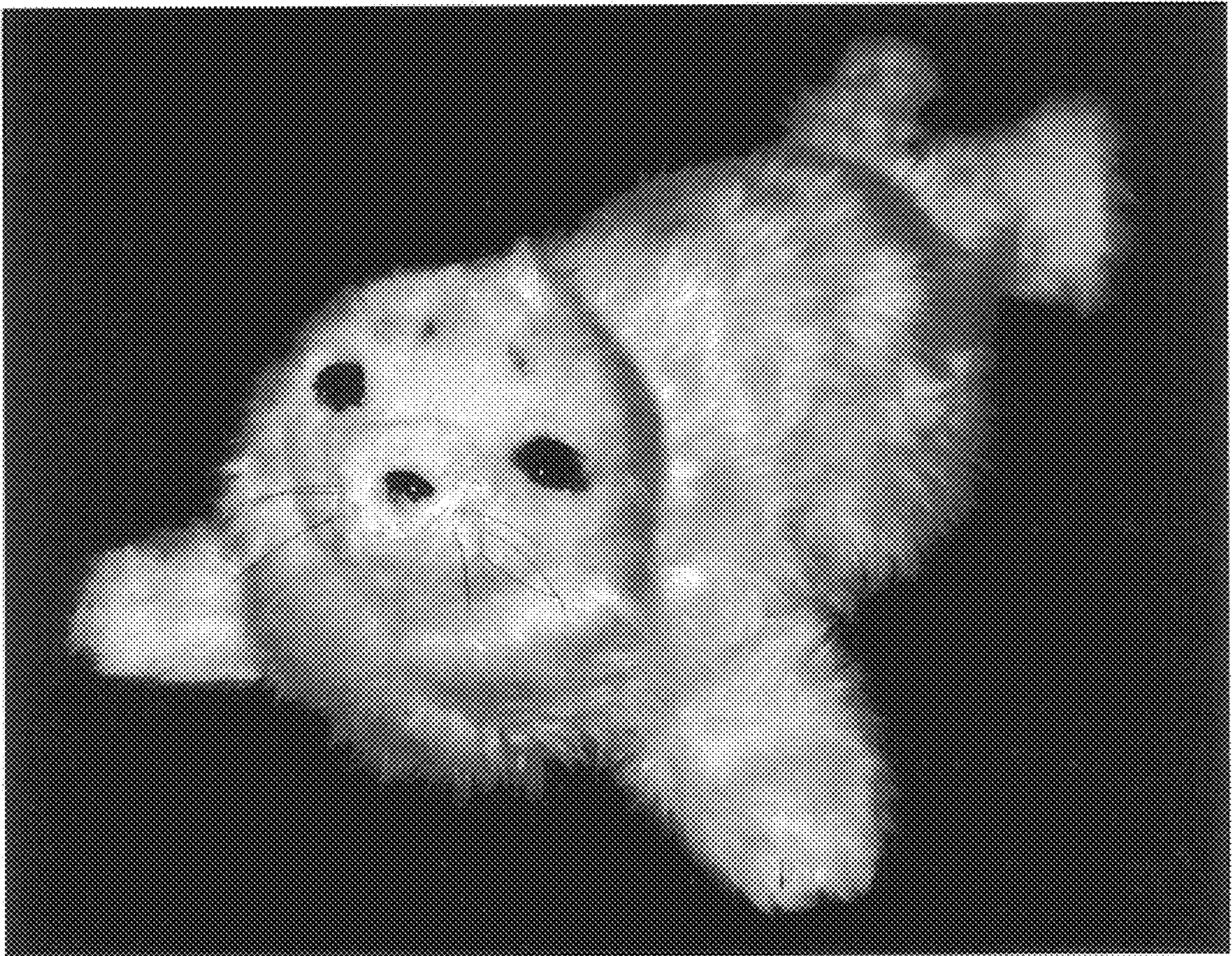

FIG. 9

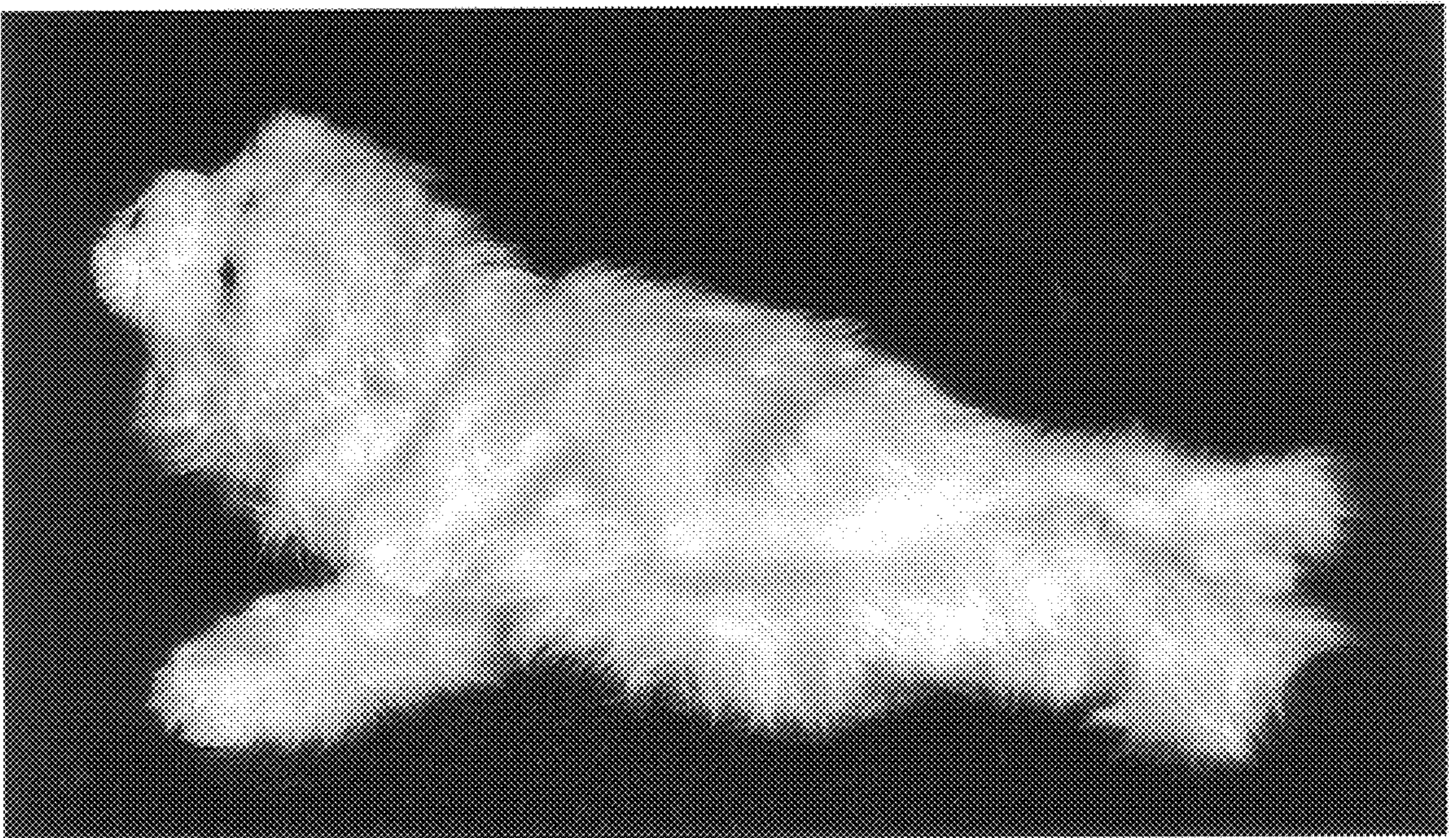

FIG. 10



FIG. 11

