



US00D479505S

(12) **United States Design Patent**
Williams

(10) **Patent No.:** **US D479,505 S**

(45) **Date of Patent:** **** Sep. 9, 2003**

(54) **TIRE TREAD**

(75) **Inventor:** **Ellen MacDonald Williams**, Greer, SC (US)

(73) **Assignee:** **Michelin Recherche et Technique S.A.** (CH)

(**) **Term:** **14 Years**

(21) **Appl. No.:** **29/175,144**

(22) **Filed:** **Jan. 30, 2003**

(51) **LOC (7) Cl.** **12-15**

(52) **U.S. Cl.** **D12/603**

(58) **Field of Search** D12/500, 501, D12/564, 565, 566, 567, 600, 601, 602, 603; 152/209.1, 209.9, 209.25, 209.27

(56) **References Cited**

U.S. PATENT DOCUMENTS

D336,270 S	*	6/1993	Graas et al.	D12/602
D341,558 S	*	11/1993	Matsushita et al.	D12/602
D365,062 S		12/1995	Powell	D12/147
D384,621 S	*	10/1997	Coleman, Jr. et al.	D12/603
D416,834 S		11/1999	Brown, IV et al.	D12/147
D446,174 S	*	8/2001	Lassan et al.	D12/603
D446,482 S	*	8/2001	Fantanzo et al.	D12/602
D454,536 S		3/2002	Oliver	D12/603
D457,129 S	*	5/2002	Graas et al.	D12/603

OTHER PUBLICATIONS

Electra Ironman SW Tire, 1997 Tread Design Guide, Jan. 1997, p. 93. 4/4.*

Big O Euro Tour Tire, 2001 Tread Design Guide, Jan. 2001, p. 17. 2/5.*

NTB Michelin Weatherwise Tire, 2001 Tread Design Guide, Jan. 2001, p. 56. 2/1.*

Uniroyal Touring TR Tire, 2001 Tread Design Guide, Jan. 2001, p. 71. 2/2.*

Continental/Tag Conti Trac Radial S/T Tire, 2001 Tread Design Guide, Jan. 2001, p. 82. 2/1.*

Tread Design Guide, 1997, p. 12, Aurora 868.

Tread Design Guide, 1997, p. 30, Firestone F570.

Tread Design Guide, 2002, p. 15, Aurora 847.

Tread Design Guide, 2002, p. 47, Merit SB-802.

Tread Design Guide, 2002, p. 66, Toyo 800 Ultra.

* cited by examiner

Primary Examiner—Robert M. Spear

(74) *Attorney, Agent, or Firm*—Martin Farrell; Robert R. Reed; Alan Csontos

(57) **CLAIM**

The ornamental design for a tire tread, a shown and described.

DESCRIPTION

FIG. 1 is a perspective view of a tire tread showing my new design, it being understood that the tread pattern repeats circumferentially throughout the outer circumference and shoulder of a tire, the opposite side perspective view being identical thereto; and,

FIG. 2 is an enlarged fragmentary front elevation view of the tire tread of FIG. 1.

In the drawings, the dark stippled surface shading represents the recessed portion of the tread grooves, having a depth as best shown along the right edge of FIG. 1. The broken line disclosure of the tire sidewall and inner bead is for illustrative purposes only and forms no part of the claimed design.

1 Claim, 2 Drawing Sheets

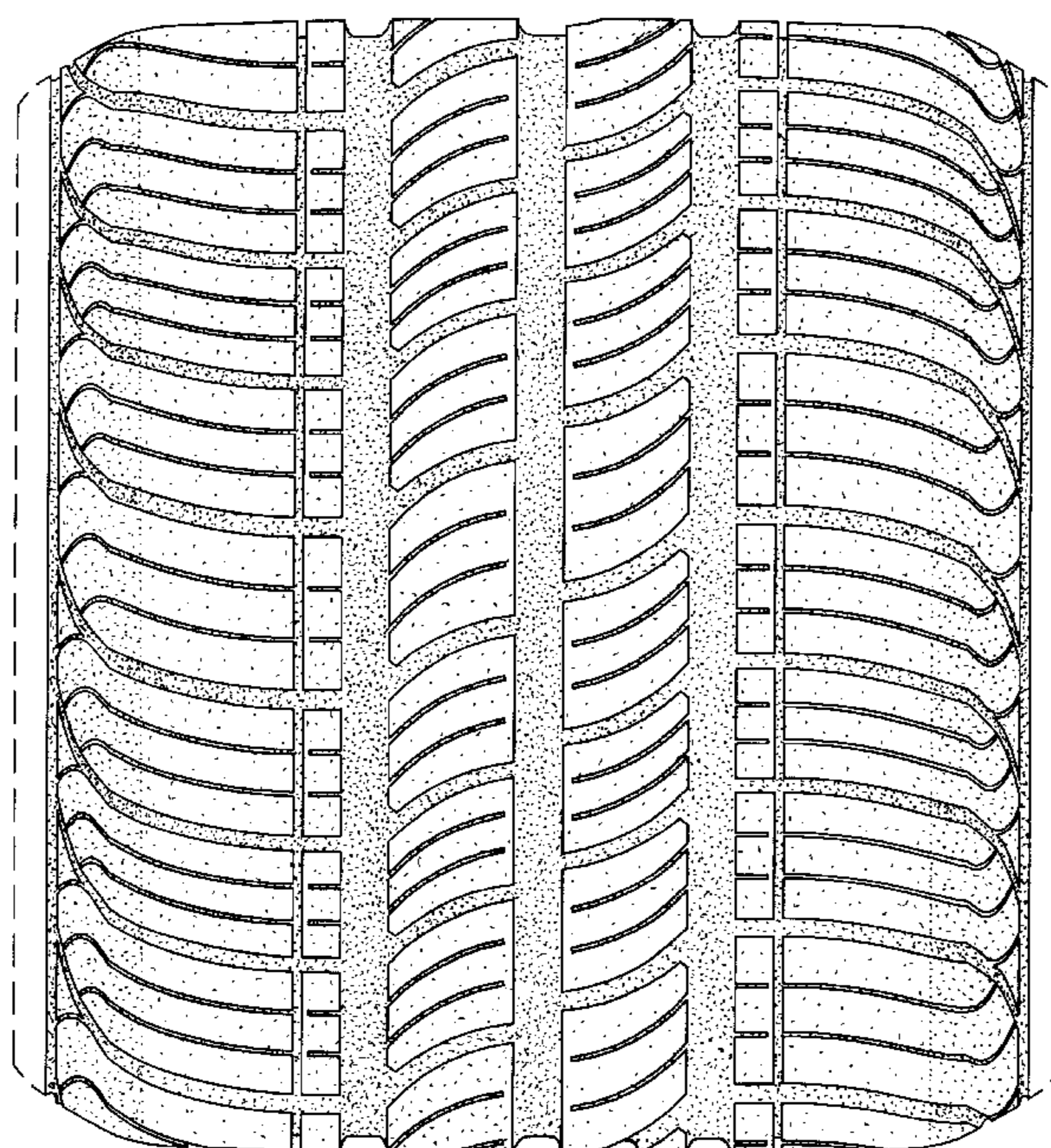

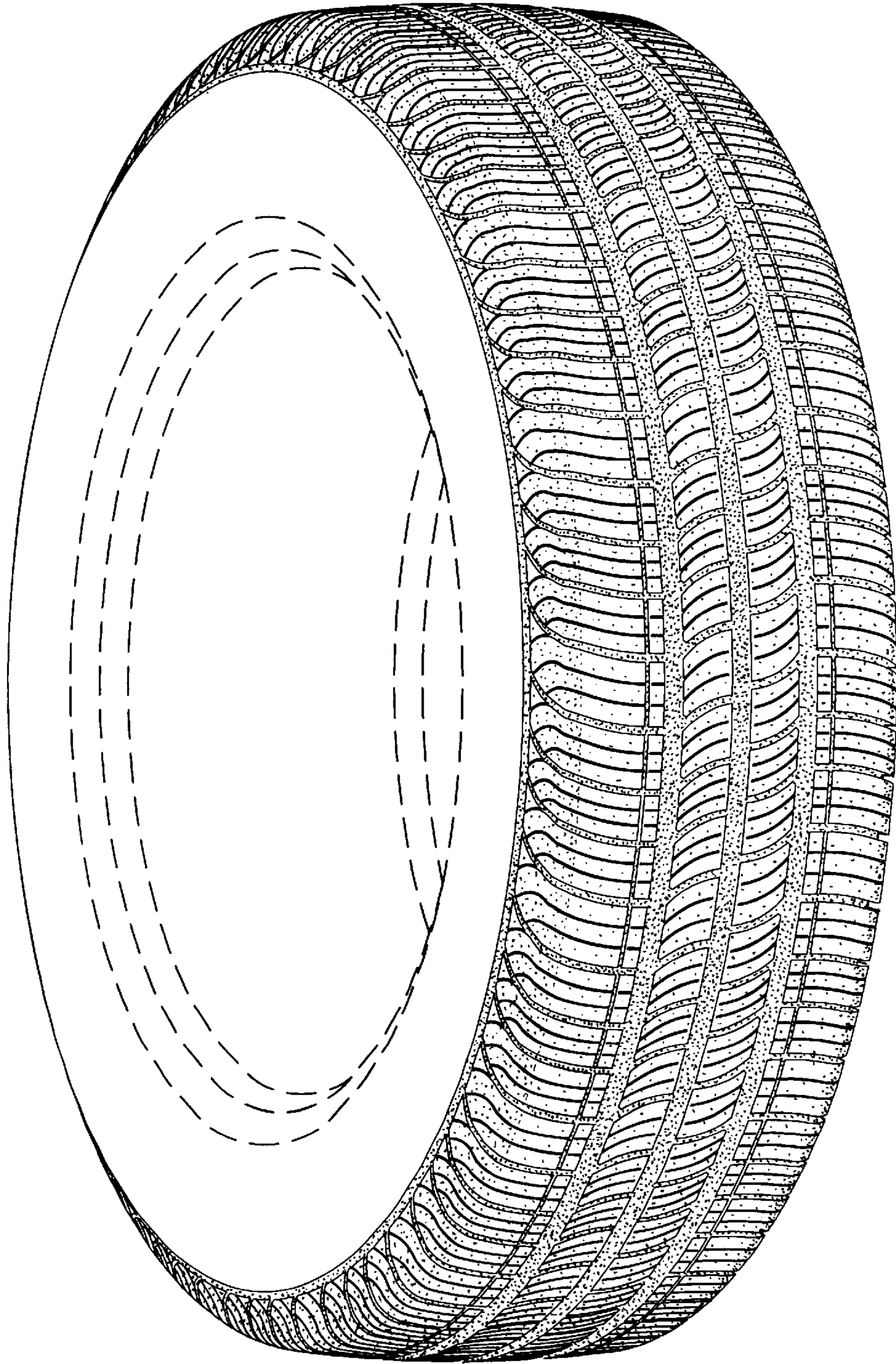

Fig. 1

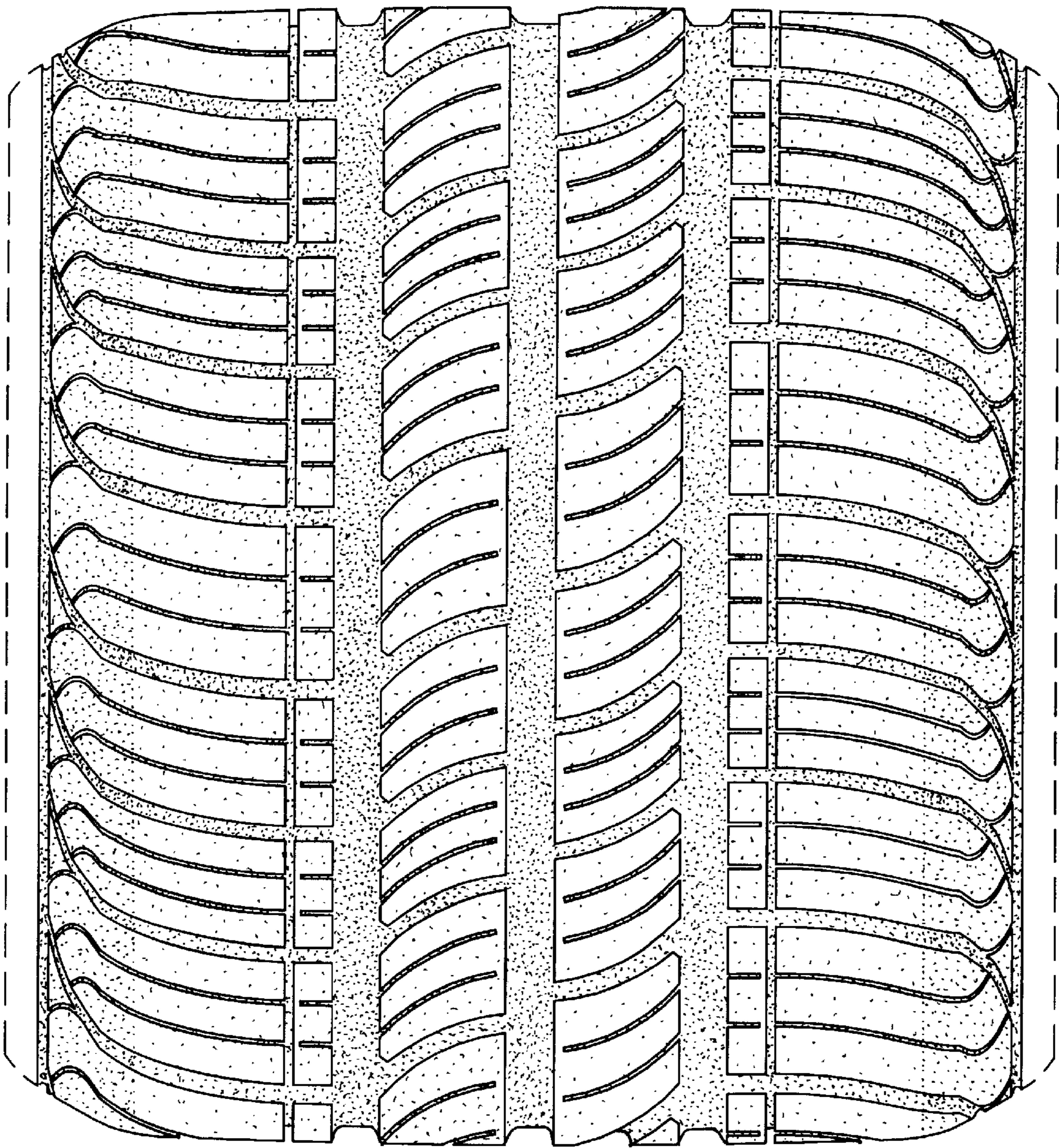

Fig. 2