



US00D479504S

(12) **United States Design Patent**  
**Hutz et al.**

(10) **Patent No.:** **US D479,504 S**

(45) **Date of Patent:** **\*\* Sep. 9, 2003**

(54) **TIRE TREAD**

(75) Inventors: **John Anthony Hutz**, Greer, SC (US);  
**Stephen Lash**, Simpsonville, SC (US)

(73) Assignee: **Michelin Recherche et Technique S.A.**  
(CH)

(\*\*) Term: **14 Years**

(21) Appl. No.: **29/161,269**

(22) Filed: **May 23, 2002**

(51) **LOC (7) Cl.** ..... **12-15**

(52) **U.S. Cl.** ..... **D12/603**

(58) **Field of Search** ..... D12/500, 501,  
D12/564, 565, 566, 567, 600, 601, 602,  
603; 152/209.1, 209.9, 209.25, 209.27

(56) **References Cited**

**U.S. PATENT DOCUMENTS**

D362,219 S	9/1995	McKisson	.....	D12/147
D405,398 S	2/1999	McKisson	.....	D12/146
D418,781 S	1/2000	Vinasse	.....	D12/146
D424,987 S	* 5/2000	Vinasse	.....	D12/603
D445,372 S	* 7/2001	Lassan et al.	.....	D12/603
D446,481 S	* 8/2001	Guspodin et al.	.....	D12/603
D450,268 S	* 11/2001	Dixon et al.	.....	D12/603

**OTHER PUBLICATIONS**

Hallmark Metric Tire, 2001, Tread Design Guide, Jan. 2001,  
p. 38. 1/4.\*

Lee Steeltrak Metric Tire, 2001 Tread Design Guide, Jan.  
2001, p. 44. 3/2.\*

Tread Design Guide, 1992, p. 80, VISA VS 260.

Tread design Guide, 1997, p. 13, BARNUM OR57 Brilliant.

Tread Design Guide, 1997, p. 71, STAR Skymaster Meric.

Tread Design Guide, 2000, P.111, SIGMA Stampede Radial  
A/T.

\* cited by examiner

*Primary Examiner*—Robert M. Spear

(74) *Attorney, Agent, or Firm*—Martin Farrell; Robert R.  
Reed; Alan A. Csontos

(57) **CLAIM**

The ornamental design for a tire tread, as shown and  
described.

**DESCRIPTION**

FIG. 1 is a perspective view of a tire tread showing our new  
design, it being understood that the tread pattern is repeated  
over the outer circumference of the tread and the adjacent  
shoulders of the tire, the opposite side perspective view  
being identical thereto; and,

FIG. 2 is a enlarged fragmentary front elevation view of the  
tread pattern of FIG. 1.

In the drawings, the dark stippled surface shading represents  
the recessed portion of the tread grooves having a depth as  
best shown along the right edge of FIG. 1. The broken line  
disclosure of a tire sidewall and inner bead is for illustrative  
purposes only and forms no part of the claimed design.

**1 Claim, 2 Drawing Sheets**

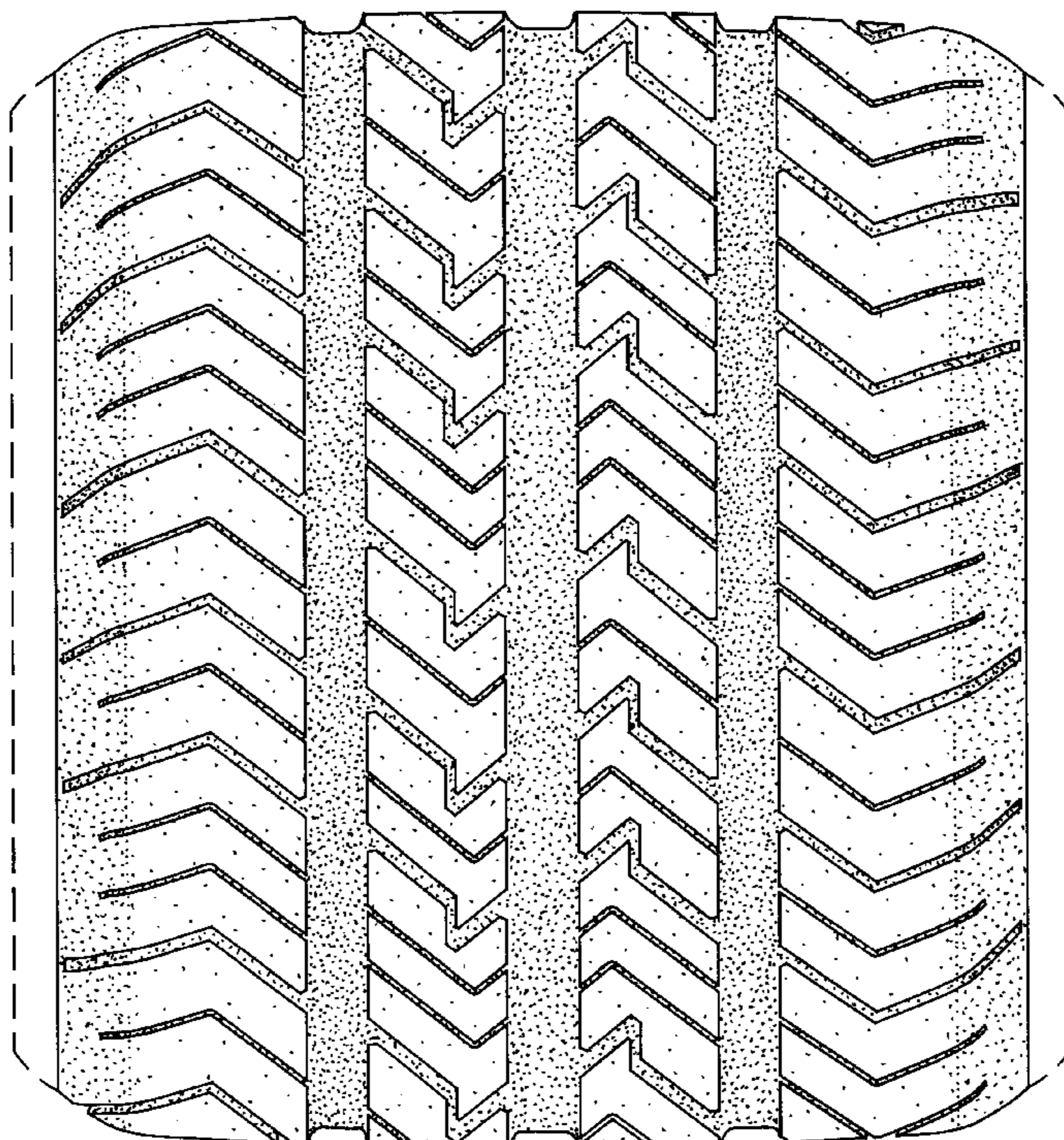

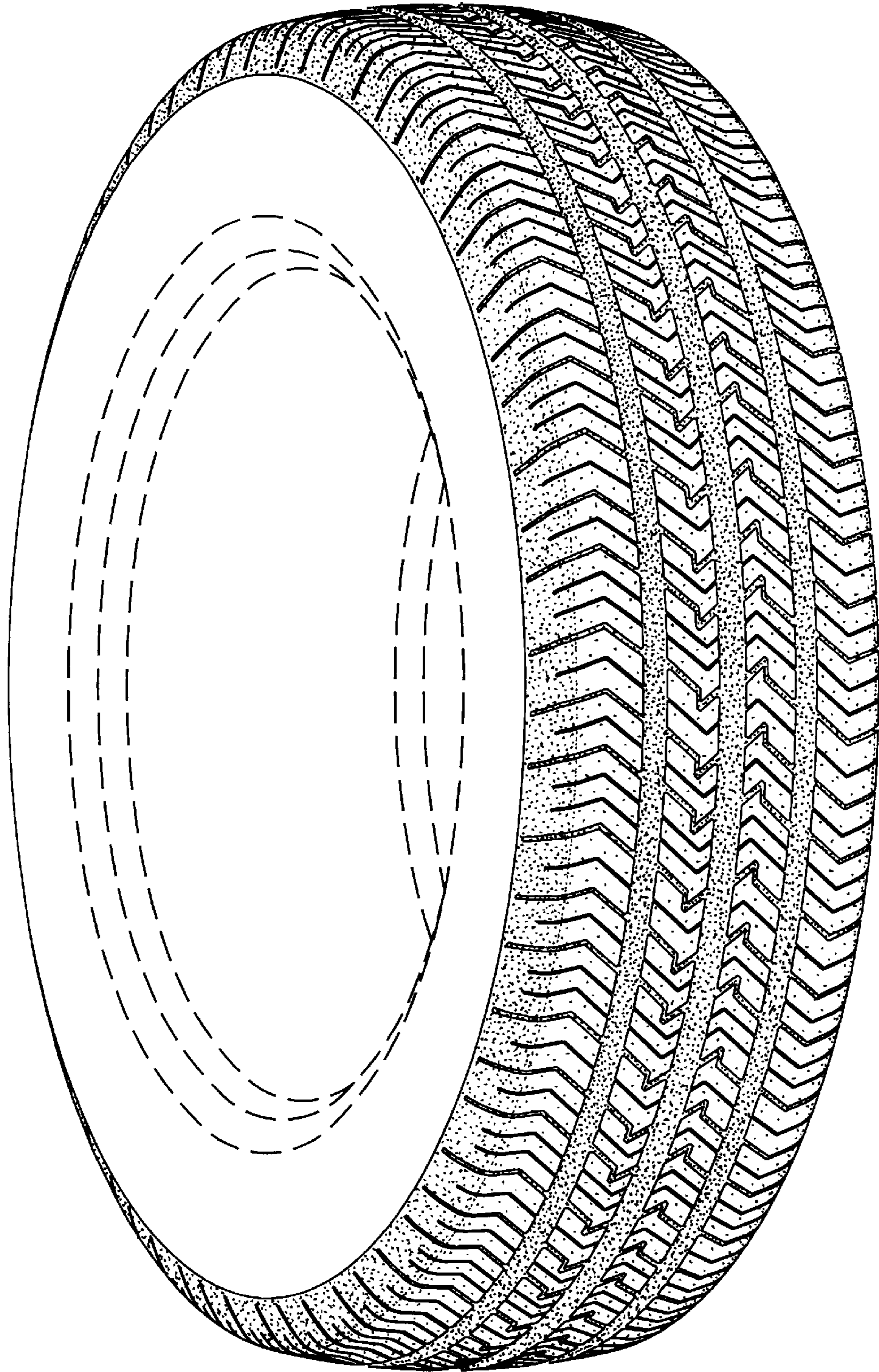

*Fig. 1*

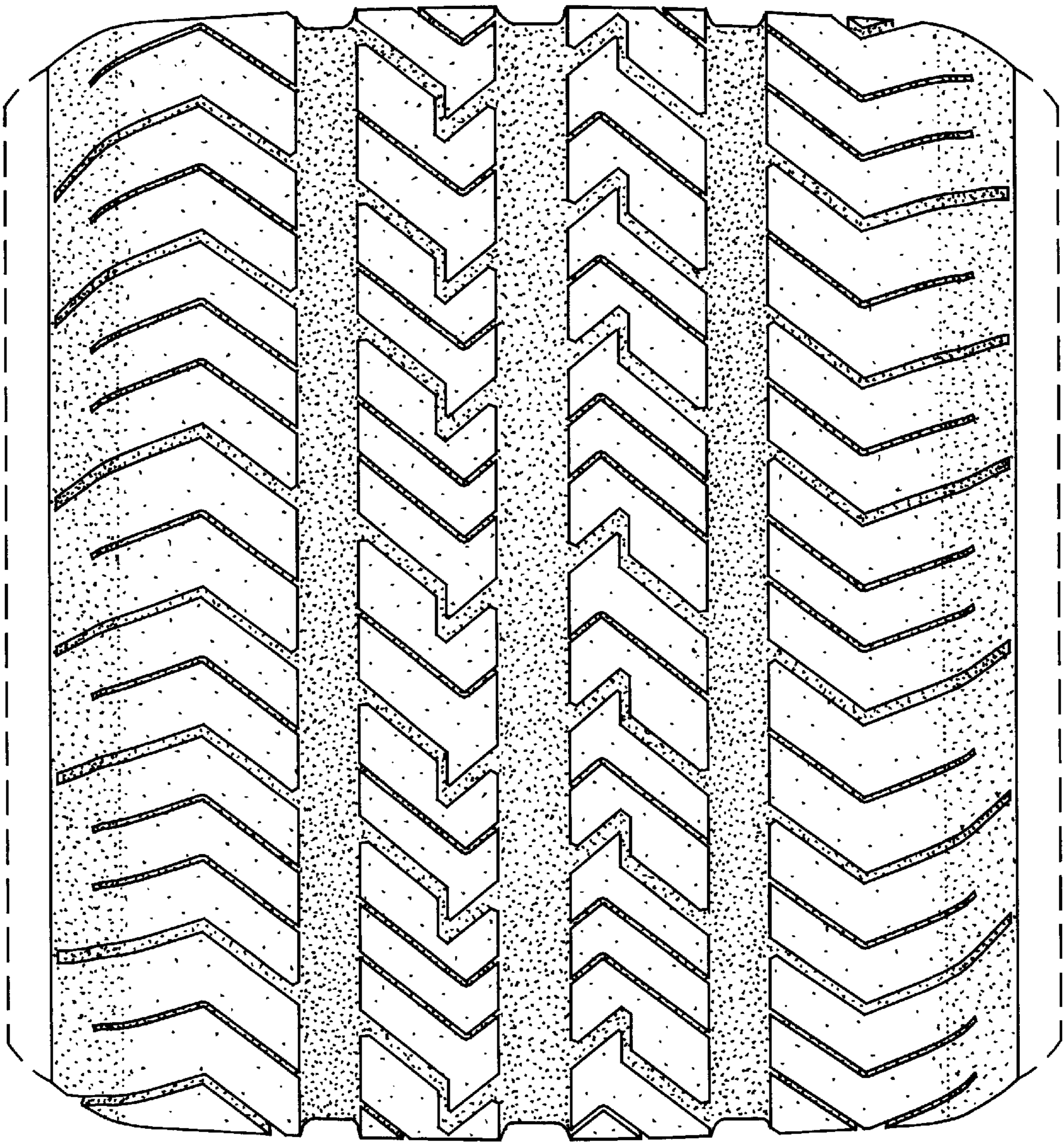

*Fig. 2*