



US00D479490S

(12) **United States Design Patent**  
**Cadotte et al.**

(10) **Patent No.:** **US D479,490 S**

(45) **Date of Patent:** **\*\* Sep. 9, 2003**

(54) **SNOW FLAP FOR A SNOWMOBILE**  
  
(75) Inventors: **Germain Cadotte**, St-Elie d'Orford (CA); **Bruno Girouard**, Montreal (CA); **Emmanuel Rius**, Maison Laffitte (FR)

D314,535 S 2/1991 Matsue ..... D12/7  
D342,044 S 12/1993 Hornai ..... D12/7  
D438,821 S 3/2001 Cadotte et al. .... D12/7  
6,234,263 B1 5/2001 Boivin et al. .... 180/184  
6,234,286 B1 5/2001 Feldberg ..... 188/379  
6,491,125 B2 \* 12/2002 Girouard et al. .... 180/190

(73) Assignee: **Bombardier Inc.**, Valcourt (CA)  
(\*\*) Term: **14 Years**

**OTHER PUBLICATIONS**

www.yamaha-motor.com 2003 RX-1 Photo gallery-rear perspective view. On the Web.\*  
www.ski-doo.com . Parts-seat cover/ski flap. Xteam XDT. On the Web.\*

(21) Appl. No.: **29/160,998**  
(22) Filed: **May 20, 2002**

\* cited by examiner

**Related U.S. Application Data**

*Primary Examiner*—Nelson C. Holtje  
(74) *Attorney, Agent, or Firm*—Pillsbury Winthrop LLP

(63) Continuation-in-part of application No. 29/139,885, filed on Apr. 9, 2001.  
(51) **LOC (7) Cl.** ..... **12-13**  
(52) **U.S. Cl.** ..... **D12/7; D12/184; D12/185**  
(58) **Field of Search** ..... **D12/7, 184-5; 180/182, 186, 190, 193-194; 280/845; D21/533**

(57) **CLAIM**

The ornamental design for a snow flap for a snowmobile, as shown and described.

(56) **References Cited**

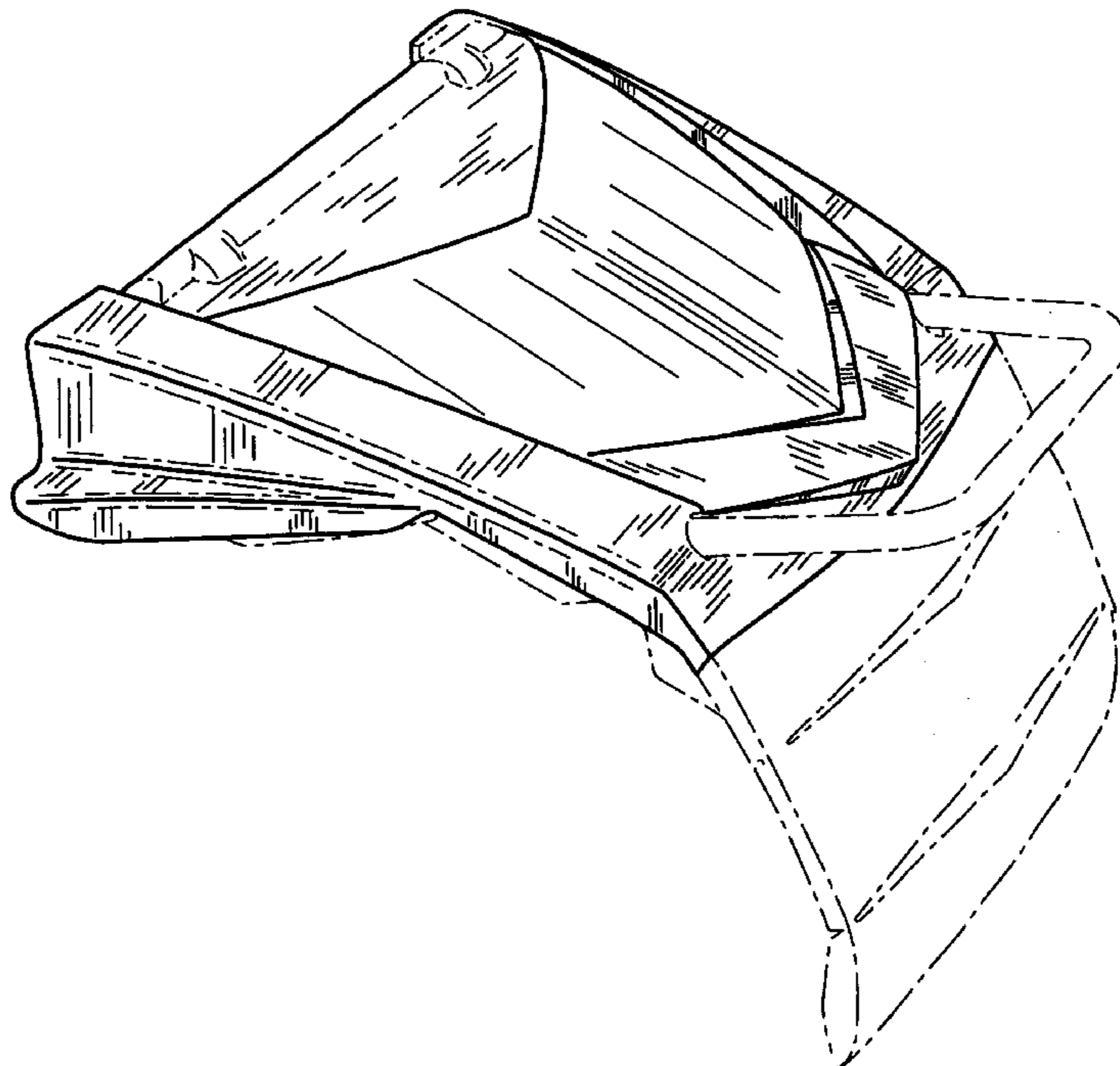
**DESCRIPTION**

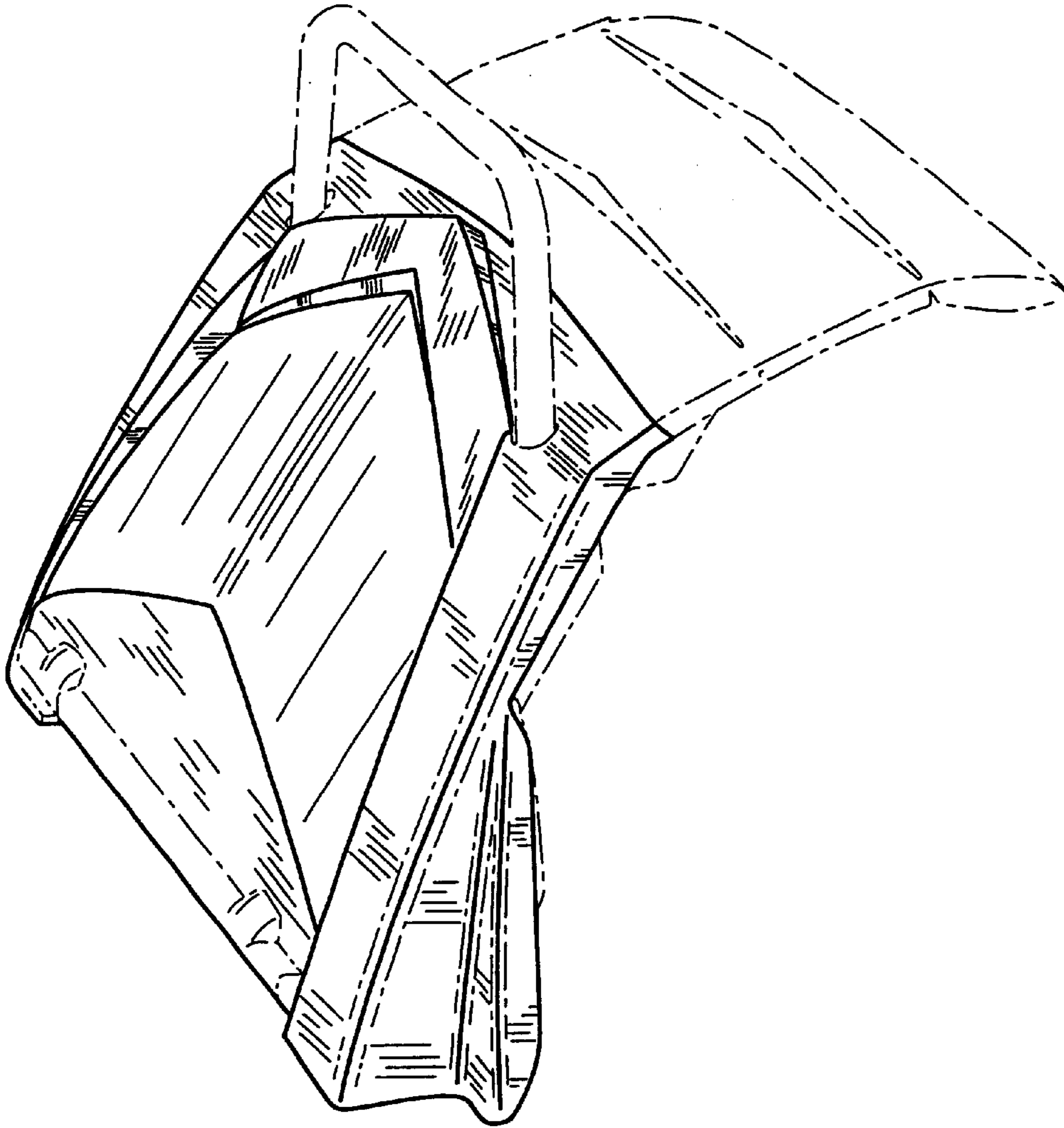
FIG. 1 is a left-rear perspective view of a snow flap for a snowmobile showing our new design;  
FIG. 2 is a rear elevational view thereof;  
FIG. 3 is a front elevational view thereof;  
FIG. 4 is a right side elevational view thereof, the left side being a mirror image;  
FIG. 5 is a top plan view thereof; and,  
FIG. 6 is a bottom plan view thereof.  
The broken line showing of portions of the snow flap is for illustrative purposes only and forms no part of the claimed design.

**U.S. PATENT DOCUMENTS**

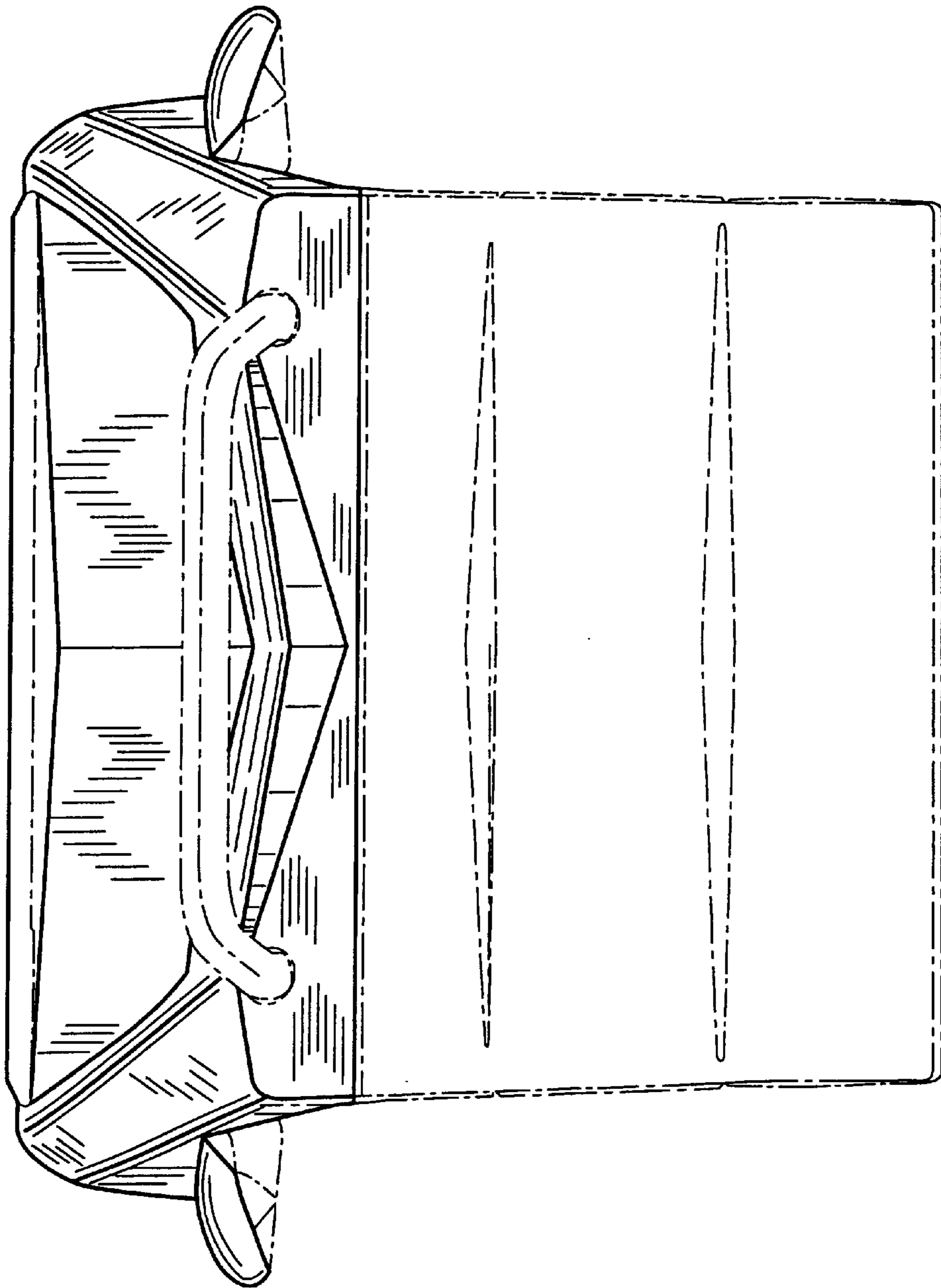
D228,754 S 10/1973 Mango ..... D12/7  
D229,302 S \* 11/1973 Scott ..... D12/173  
D229,490 S \* 12/1973 Scott ..... D12/173  
D239,164 S 3/1976 Smith et al. .... D12/7  
D264,830 S 6/1982 Ishiyama ..... D12/7  
4,418,782 A \* 12/1983 Nakazima ..... 180/190  
D273,185 S 3/1984 Ishiyama ..... D12/7  
D278,892 S 5/1985 Kobayashi ..... D12/7  
4,779,695 A \* 10/1988 Yasui ..... 180/190

**1 Claim, 6 Drawing Sheets**

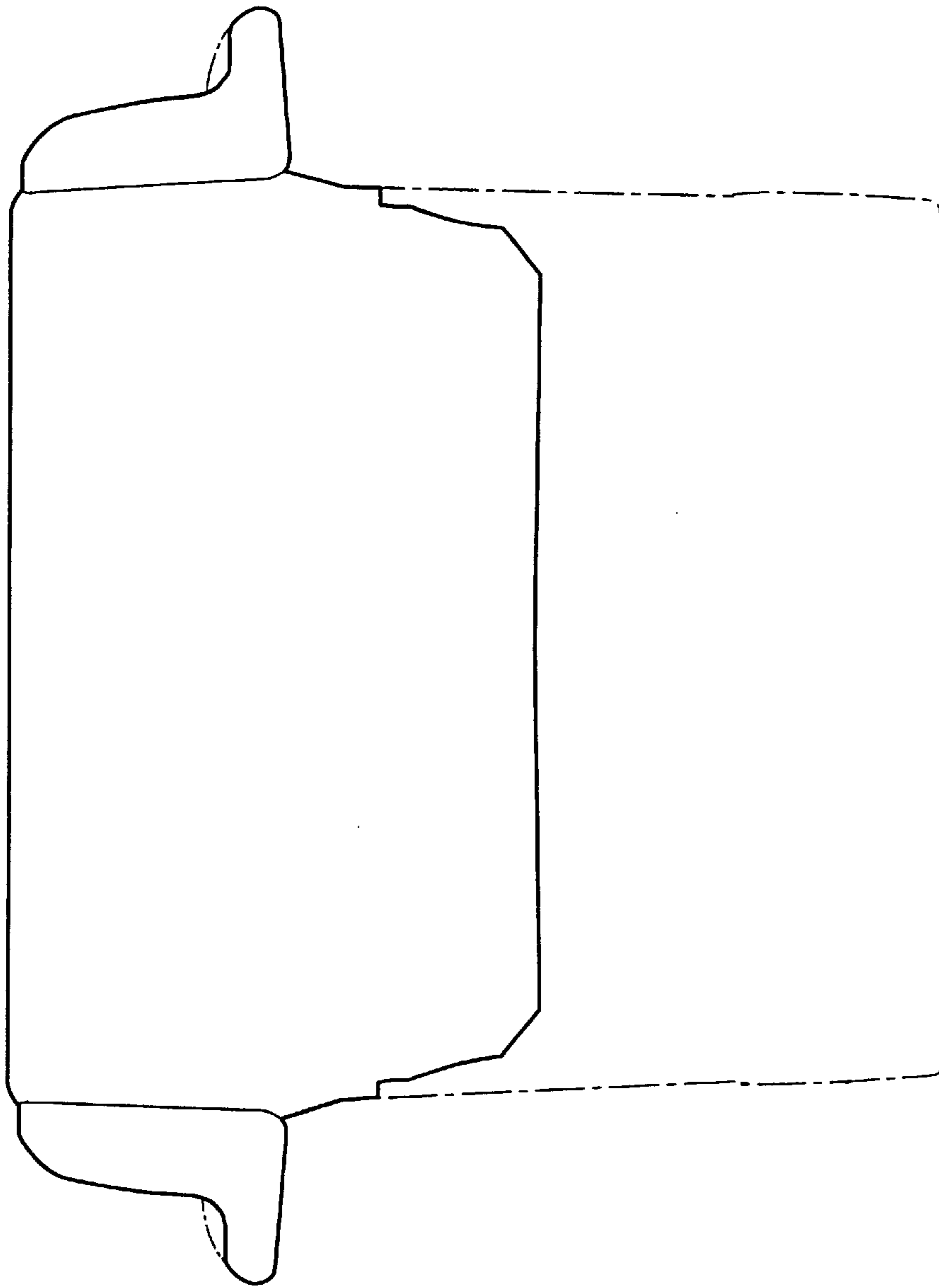




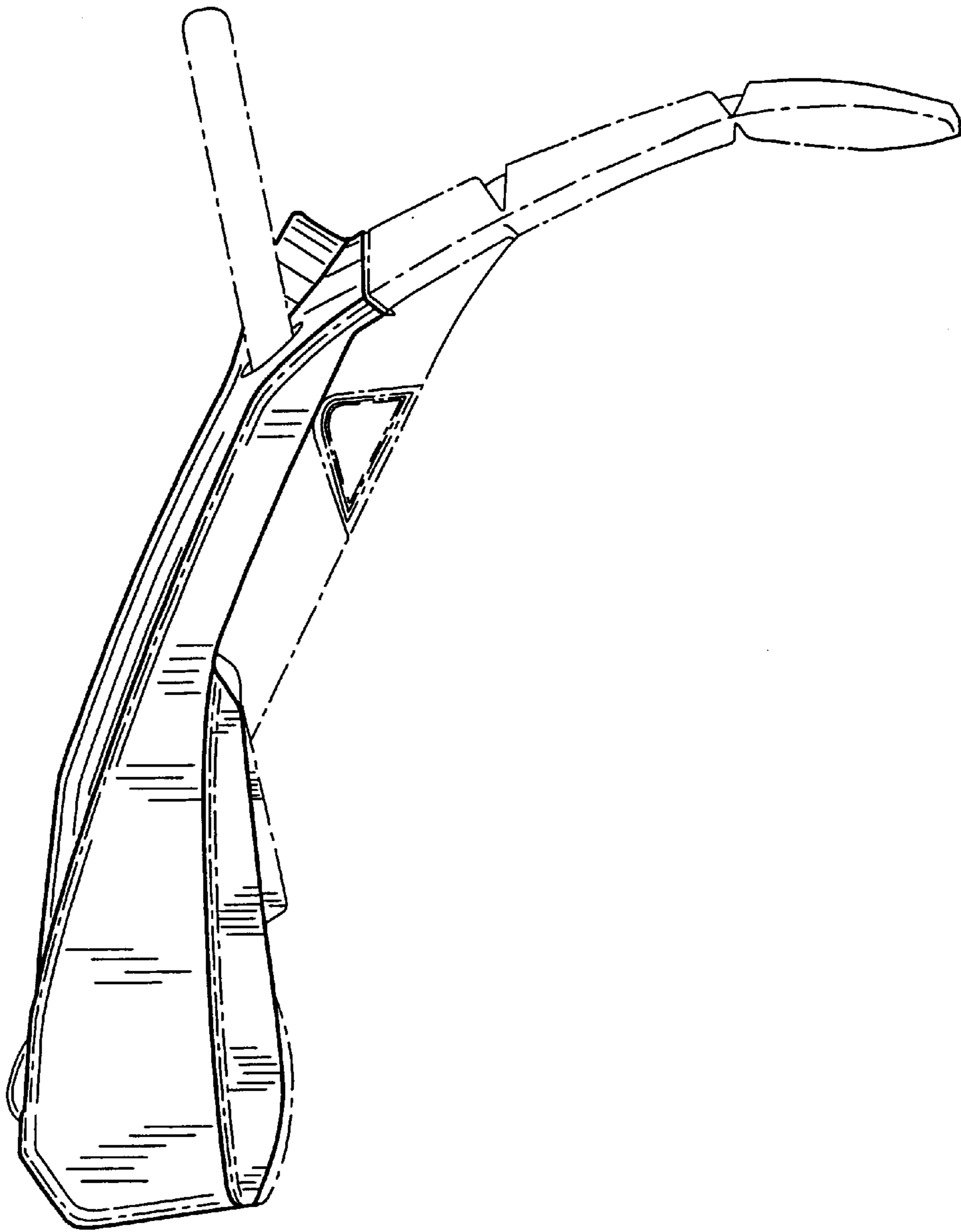
**FIG. 1**



**FIG. 2**



**FIG. 3**



**FIG. 4**

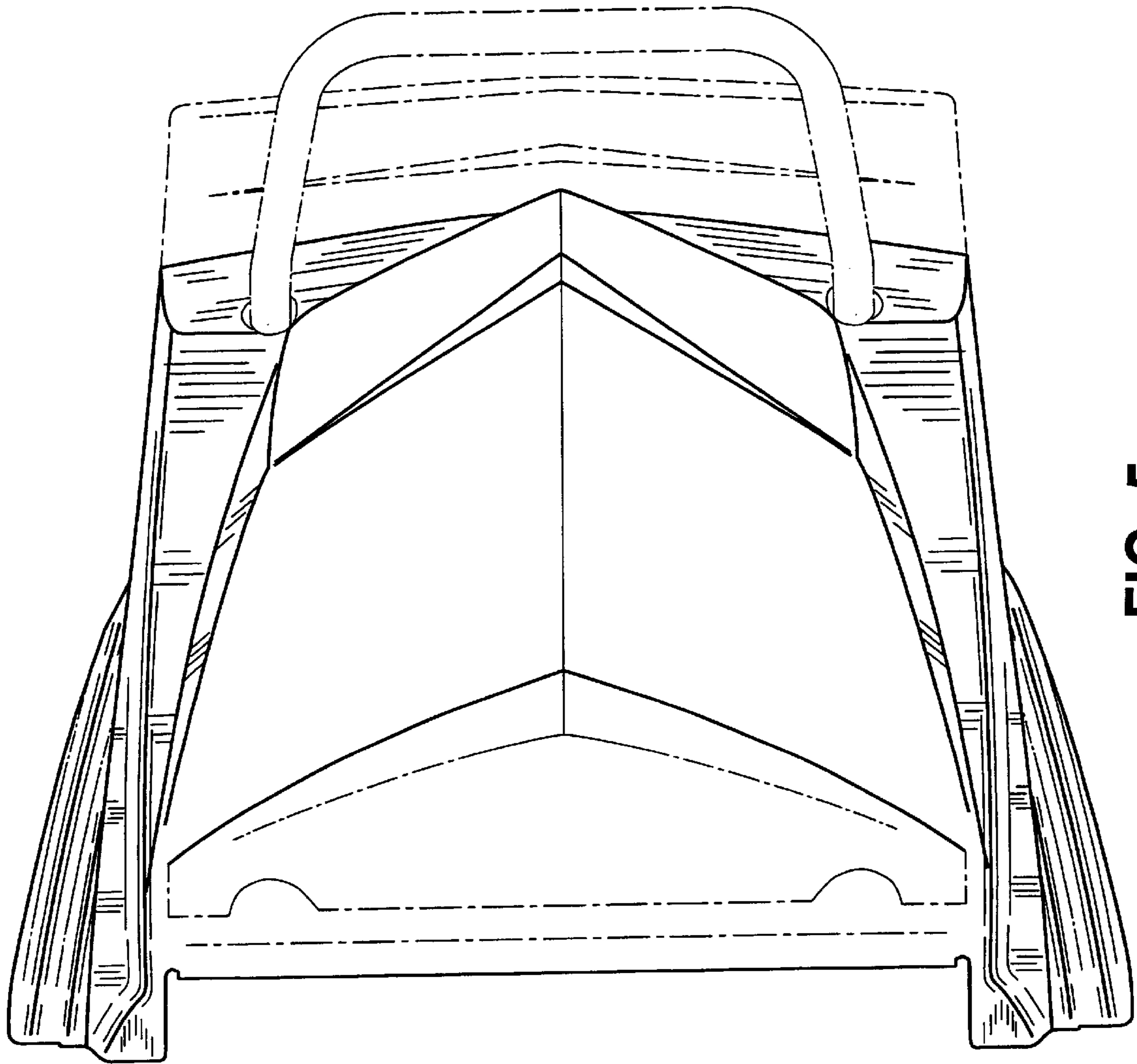
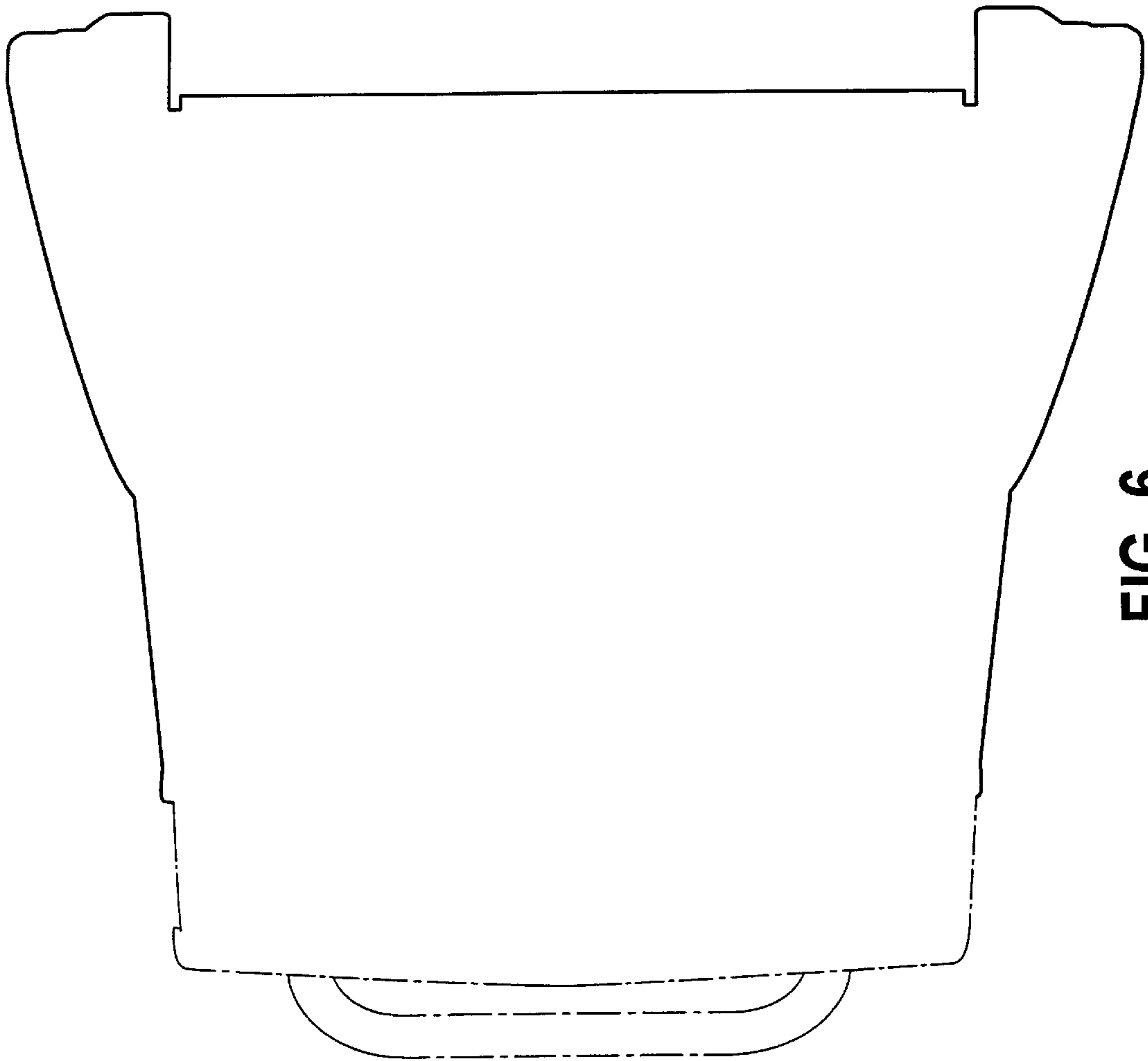


FIG. 5



**FIG. 6**