



US00D479478S

(12) **United States Design Patent**
Hoshino

(10) **Patent No.:** **US D479,478 S**

(45) **Date of Patent:** **** Sep. 9, 2003**

(54) **METER FOR MOTORCYCLE**

4,614,406 A * 9/1986 Motoi 349/113
5,855,388 A * 1/1999 Brewer 280/288.4

(75) **Inventor:** **Shigeru Hoshino, Tokyo (JP)**

* cited by examiner

(73) **Assignee:** **Yamaha Hatsudoki Kabushiki Kaisha (JP)**

Primary Examiner—Antoine Duval Davis
(74) *Attorney, Agent, or Firm*—Ostrolenk, Faber, Gerb & Soffen, LLP

(**) **Term:** **14 Years**

(21) **Appl. No.:** **29/174,513**

(57) **CLAIM**

(22) **Filed:** **Jan. 16, 2003**

The ornamental design for a meter for motorcycle, as shown and described.

(51) **LOC (7) Cl.** **10-04**

DESCRIPTION

(52) **U.S. Cl.** **D10/102**

(58) **Field of Search** D10/102, 103,
D10/122, 123, 126; 116/62.1-62.4; 200/56 R;
280/420-422, 288.4; 340/441, 670, 688;
349/11, 58-60, 113; 701/1

FIG. 1 is a perspective view of a meter for motorcycle showing my new design;
FIG. 2 is a front view thereof;
FIG. 3 is a rear view thereof;
FIG. 4 is a left side view thereof;
FIG. 5 is a right side view thereof;
FIG. 6 is a plan view thereof; and,
FIG. 7 is a bottom view thereof.

(56) **References Cited**

U.S. PATENT DOCUMENTS

D261,752 S * 11/1981 Iwakura D10/102

1 Claim, 4 Drawing Sheets

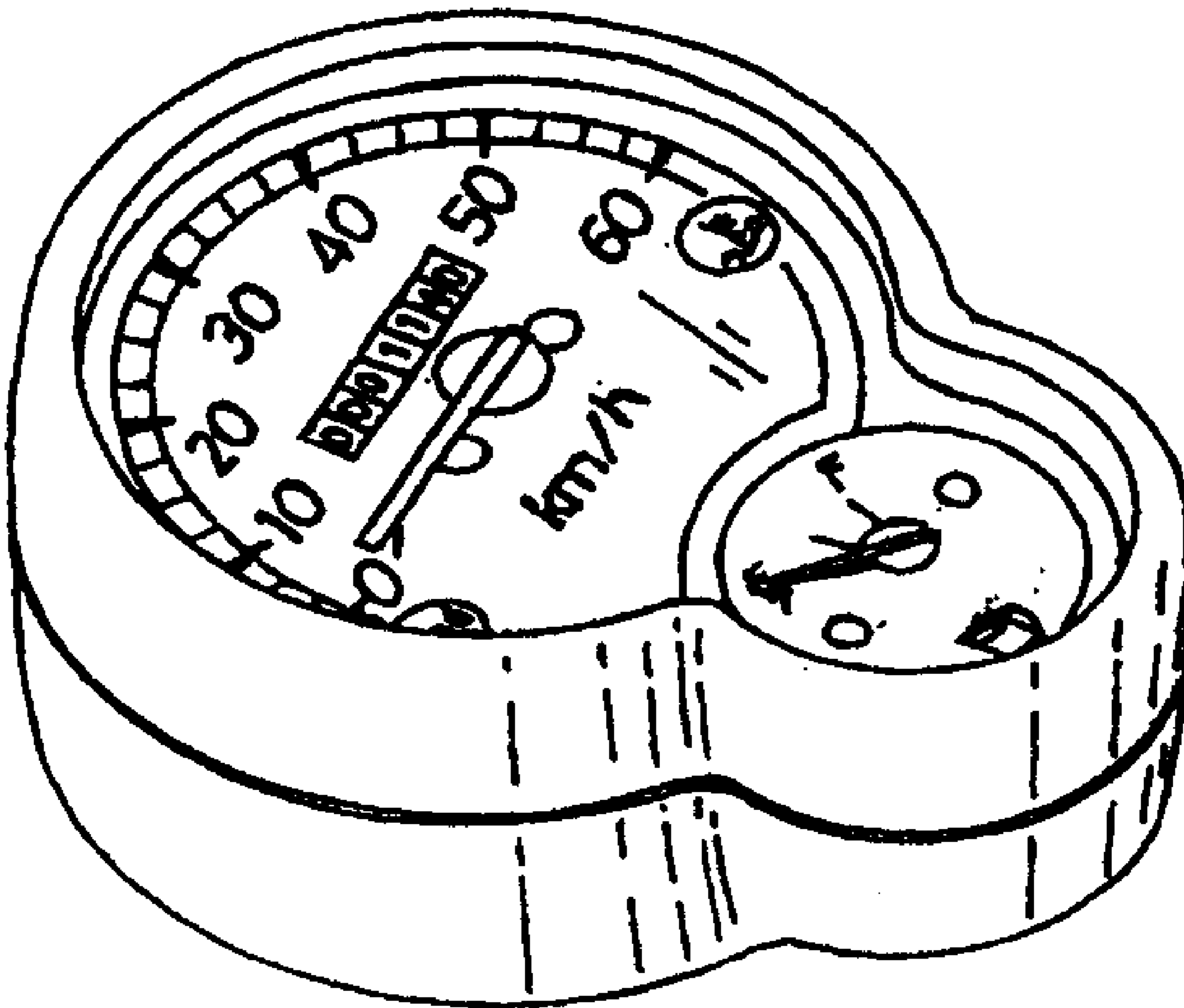

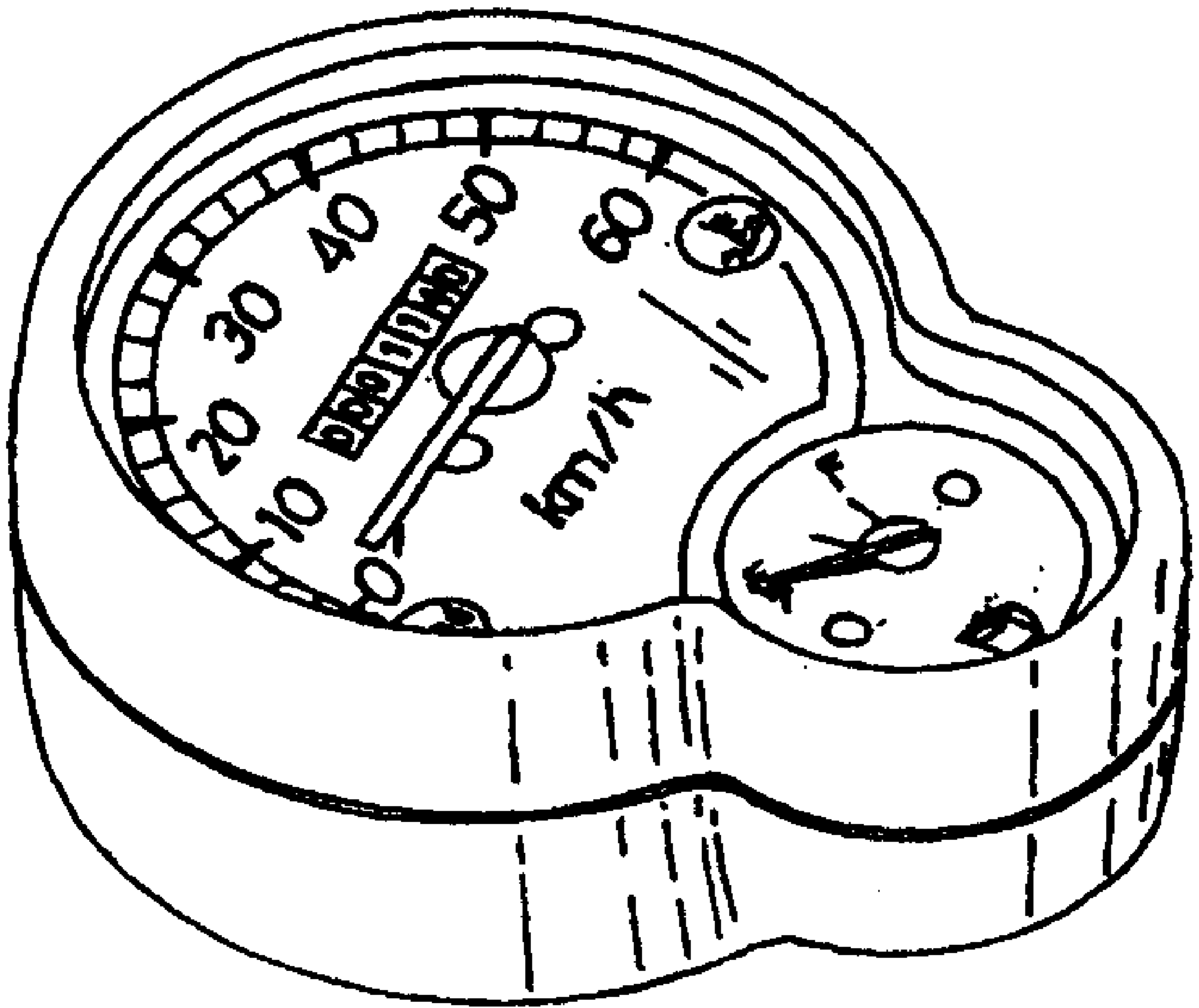

FIG. 1

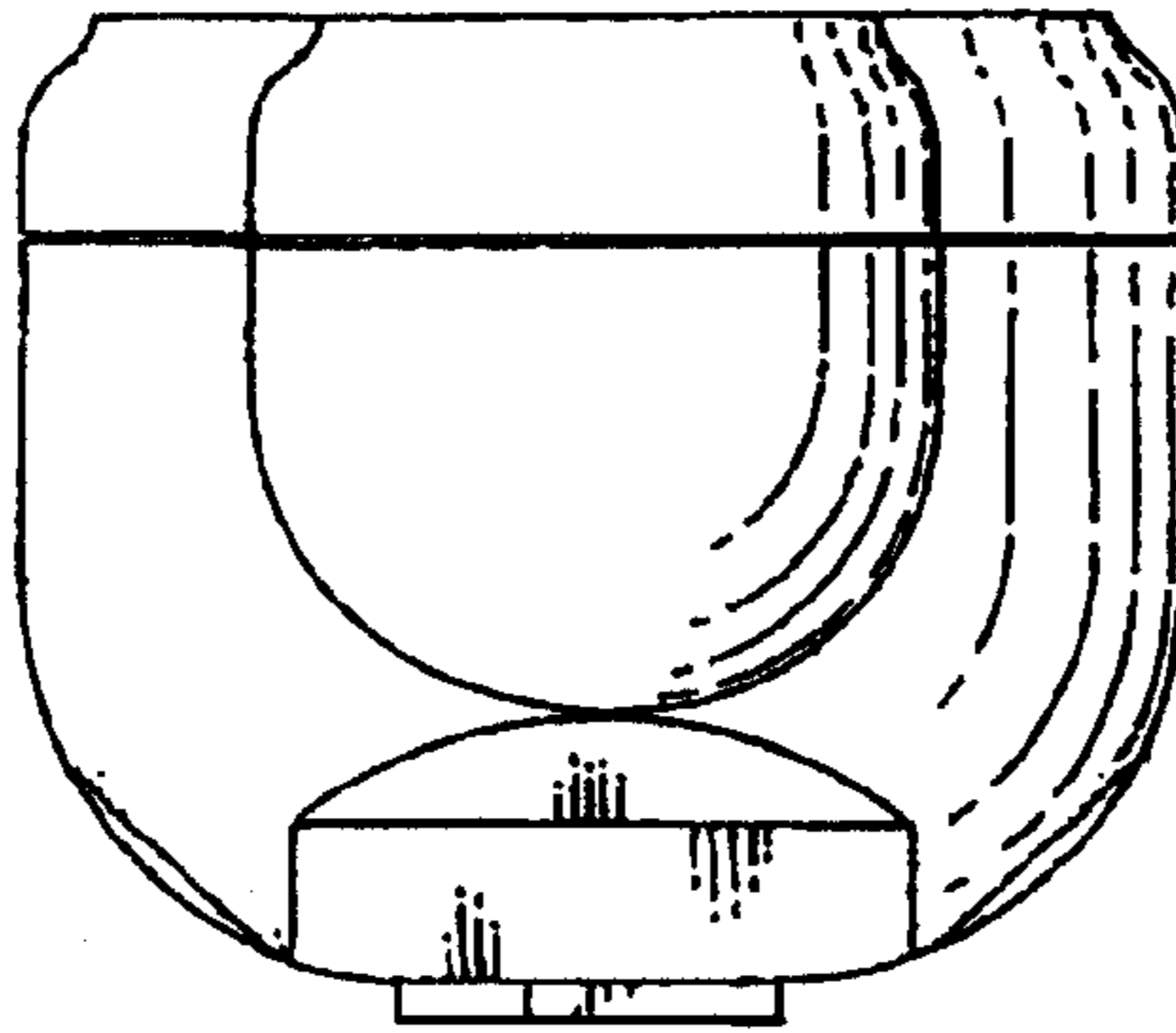

FIG. 2

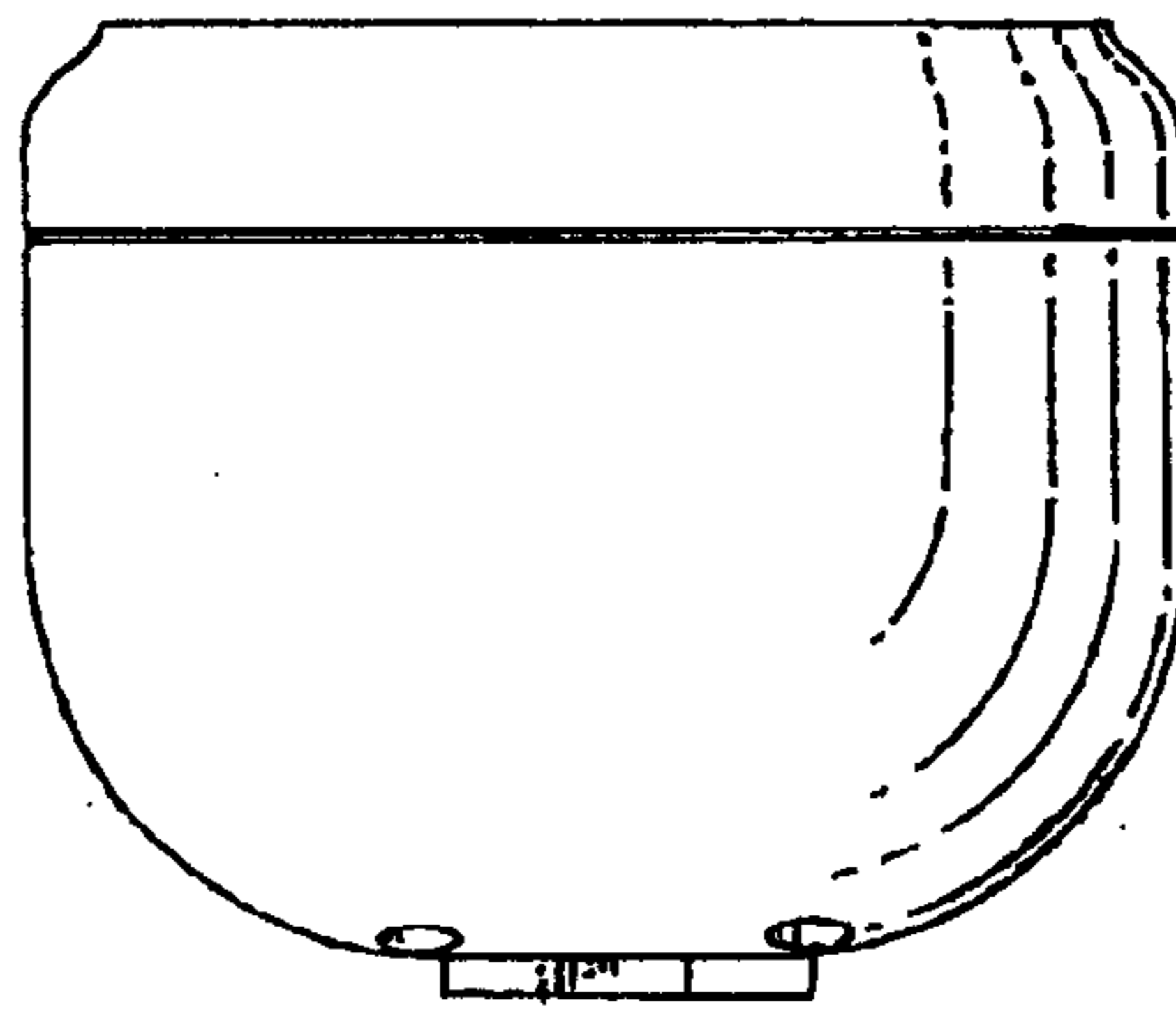

FIG. 3

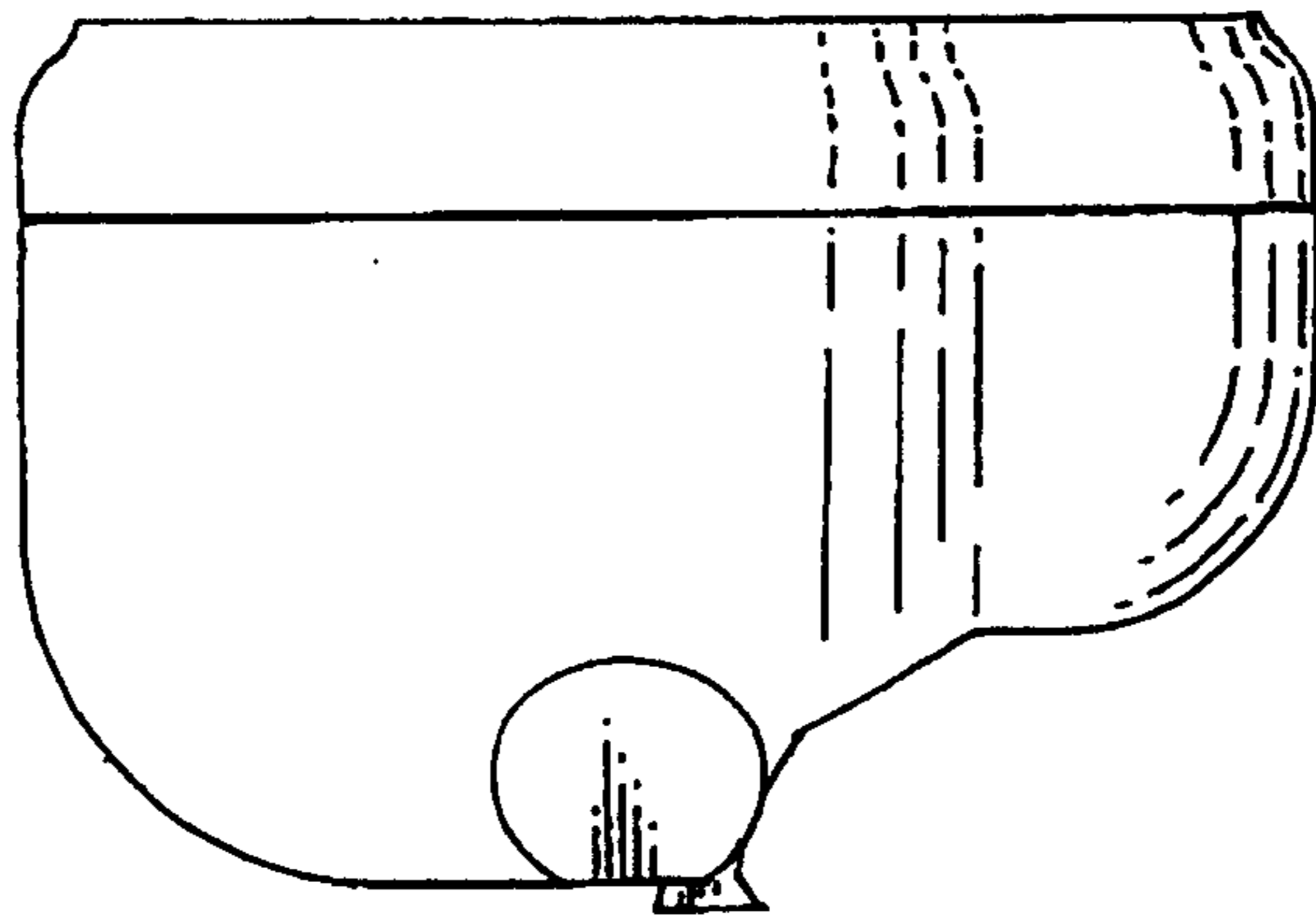

FIG. 4

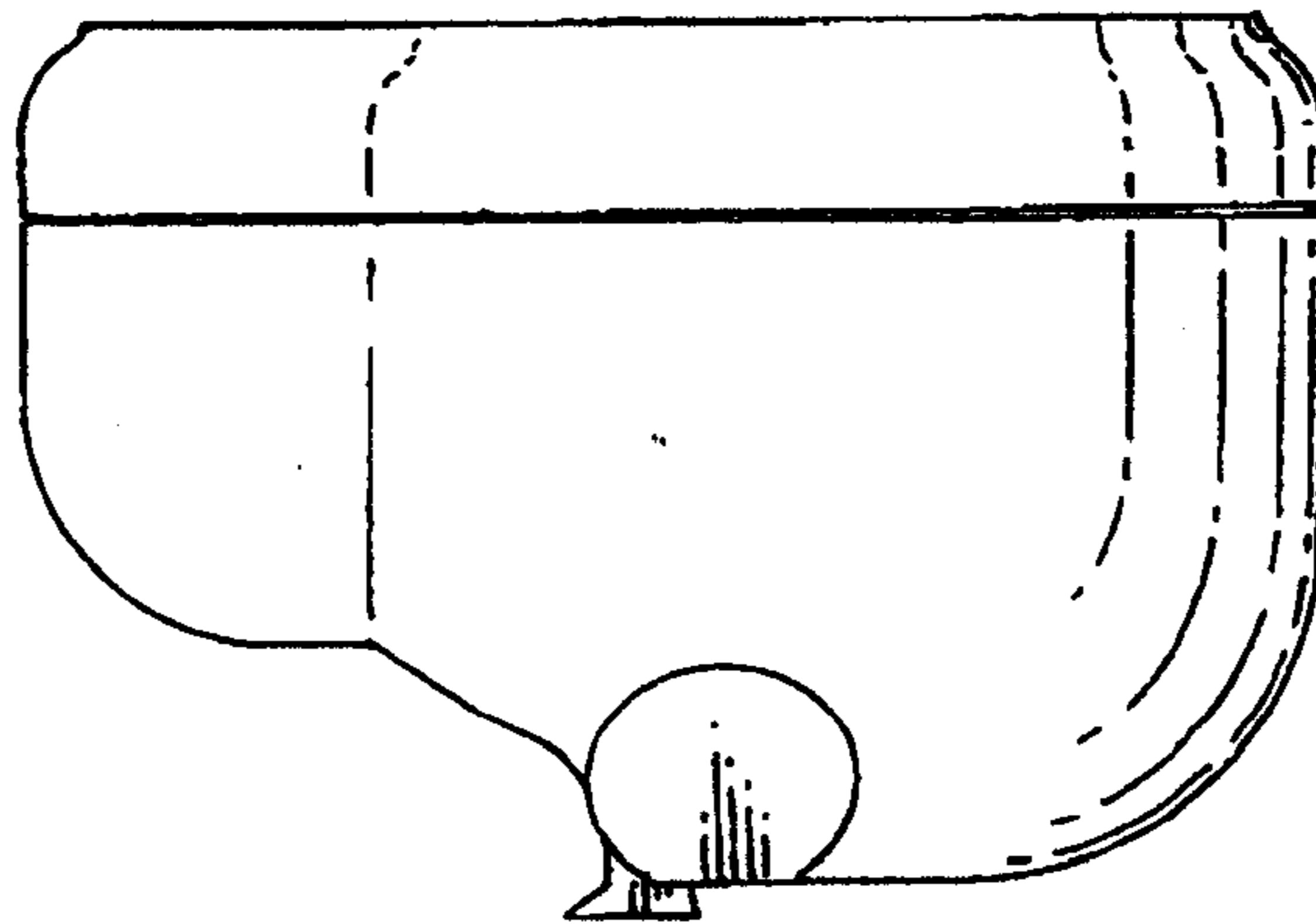

FIG. 5

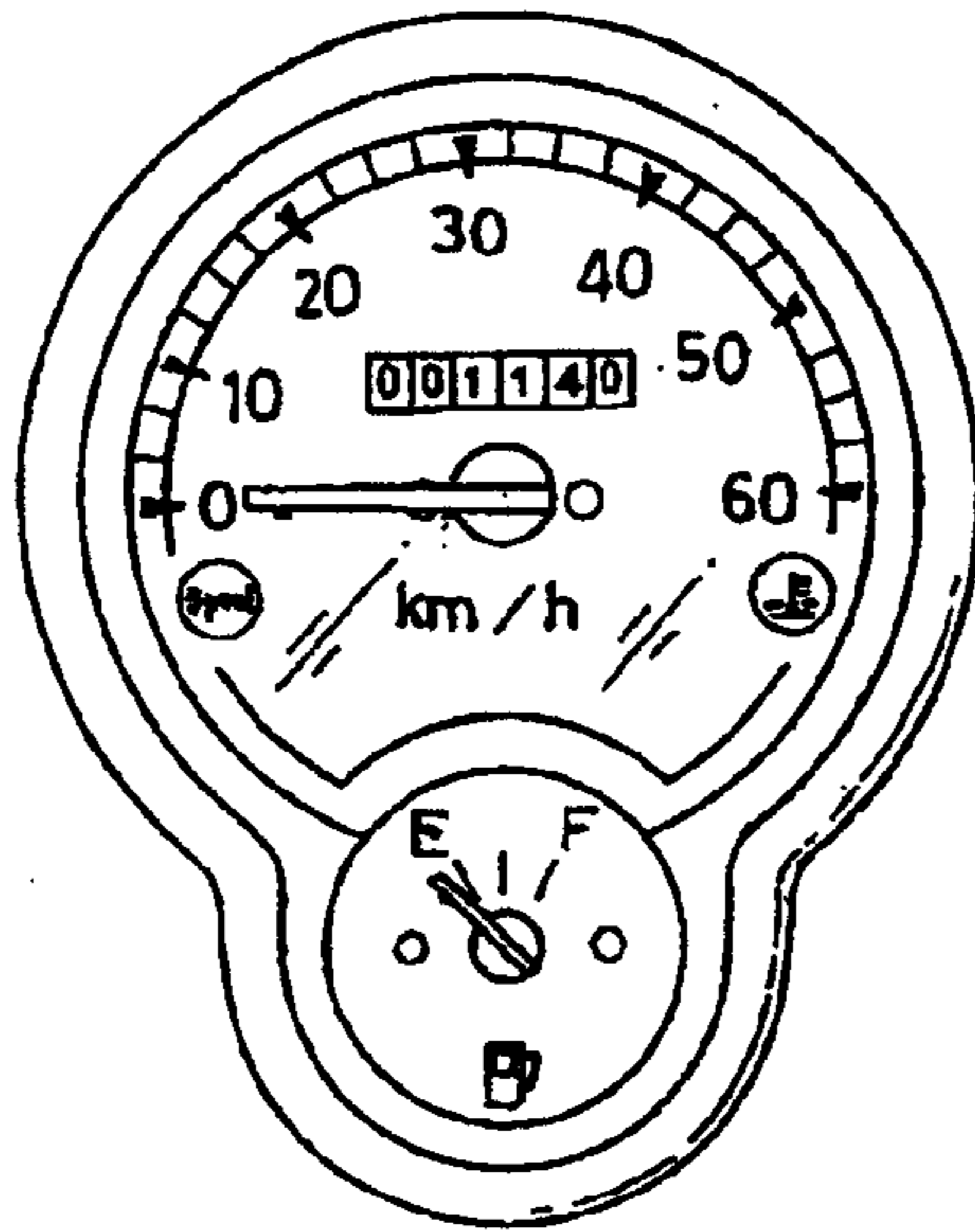

FIG. 6

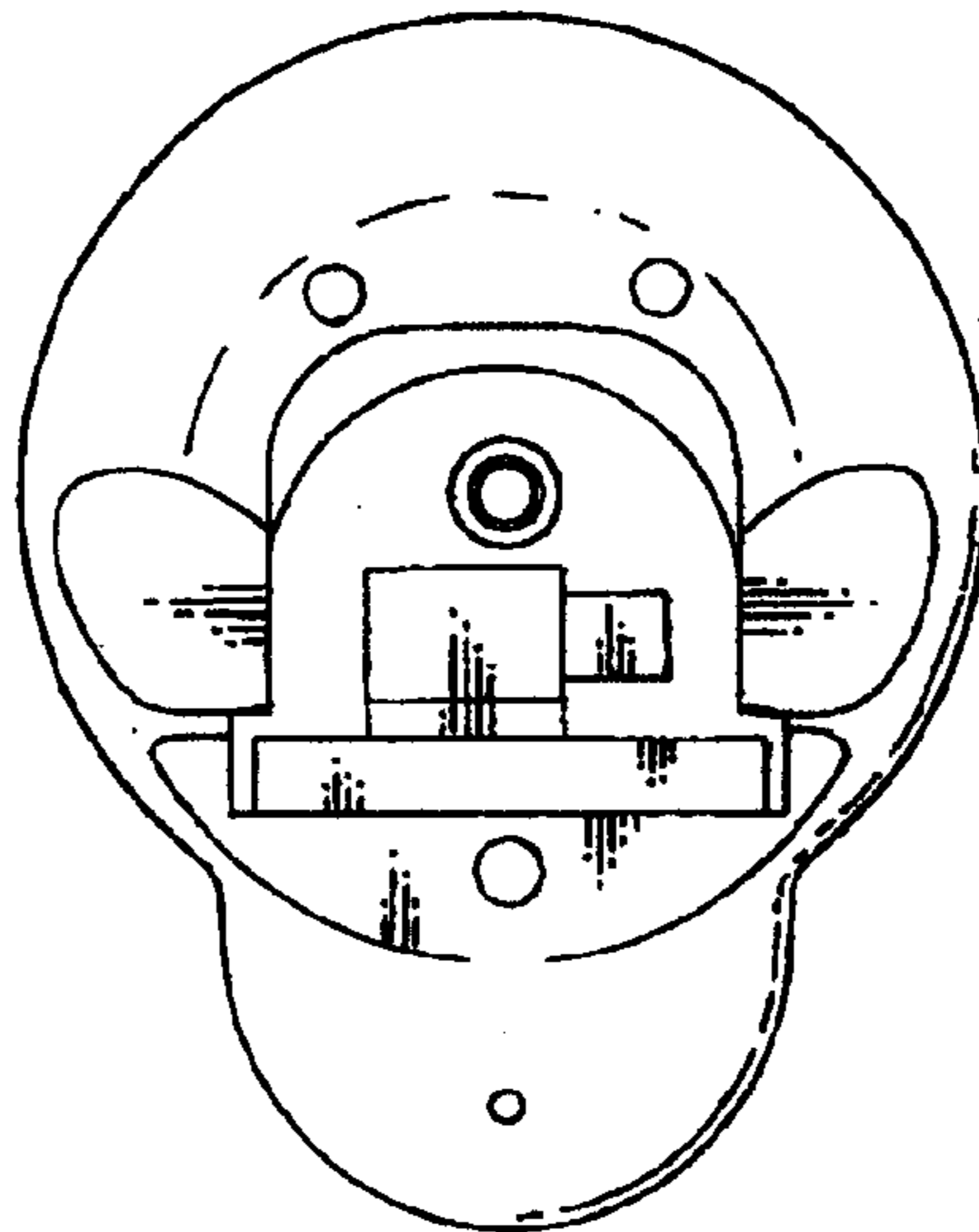

FIG. 7