



US00D479387S

(12) **United States Design Patent**
Dal Magro

(10) **Patent No.:** **US D479,387 S**

(45) **Date of Patent:** **** Sep. 9, 2003**

- (54) **SHOE**
- (75) **Inventor:** **Volney Dal Magro, Farroupilha (BR)**
- (73) **Assignee:** **Grendene, S.A., Farroupilha RS (BR)**
- (**) **Term:** **14 Years**
- (21) **Appl. No.:** **29/161,424**
- (22) **Filed:** **May 30, 2002**
- (51) **LOC (7) Cl.** **02-04**
- (52) **U.S. Cl.** **D2/916; D2/953**
- (58) **Field of Search** **D2/896, 902, 916-918,**
D2/947, 951, 953, 969; 36/11.5, 25 R,
32 R

- D443,754 S * 6/2001 Dal Magro D2/916
- D456,982 S * 5/2002 Rogers D2/957
- D460,855 S * 7/2002 Belley D2/969

* cited by examiner

Primary Examiner—Dominic Simone
(74) *Attorney, Agent, or Firm*—Luedeka, Neely & Graham, P.C.

(57) **CLAIM**

The ornamental design for a shoe, as shown.

DESCRIPTION

FIG. 1 is a perspective view of a shoe showing my new design;
FIG. 2 is a front elevational view of my new design;
FIG. 3 is a back elevational view of my new design;
FIG. 4 is a right-hand side elevational view of my new design;
FIG. 5 is a left-hand side elevational view of my new design;
FIG. 6 is a top plan view of my new design; and,
FIG. 7 is a bottom plan view of my new design.

(56) **References Cited**

U.S. PATENT DOCUMENTS

- 3,552,039 A * 1/1971 Fukuoka 36/11.5
- RE29,041 E * 11/1976 Fukuoka 36/11.5
- D380,074 S * 6/1997 Mitsui et al. D2/954
- 6,195,914 B1 * 3/2001 Otis 36/11.5
- 6,237,249 B1 * 5/2001 Aguerre 36/11.5

1 Claim, 6 Drawing Sheets



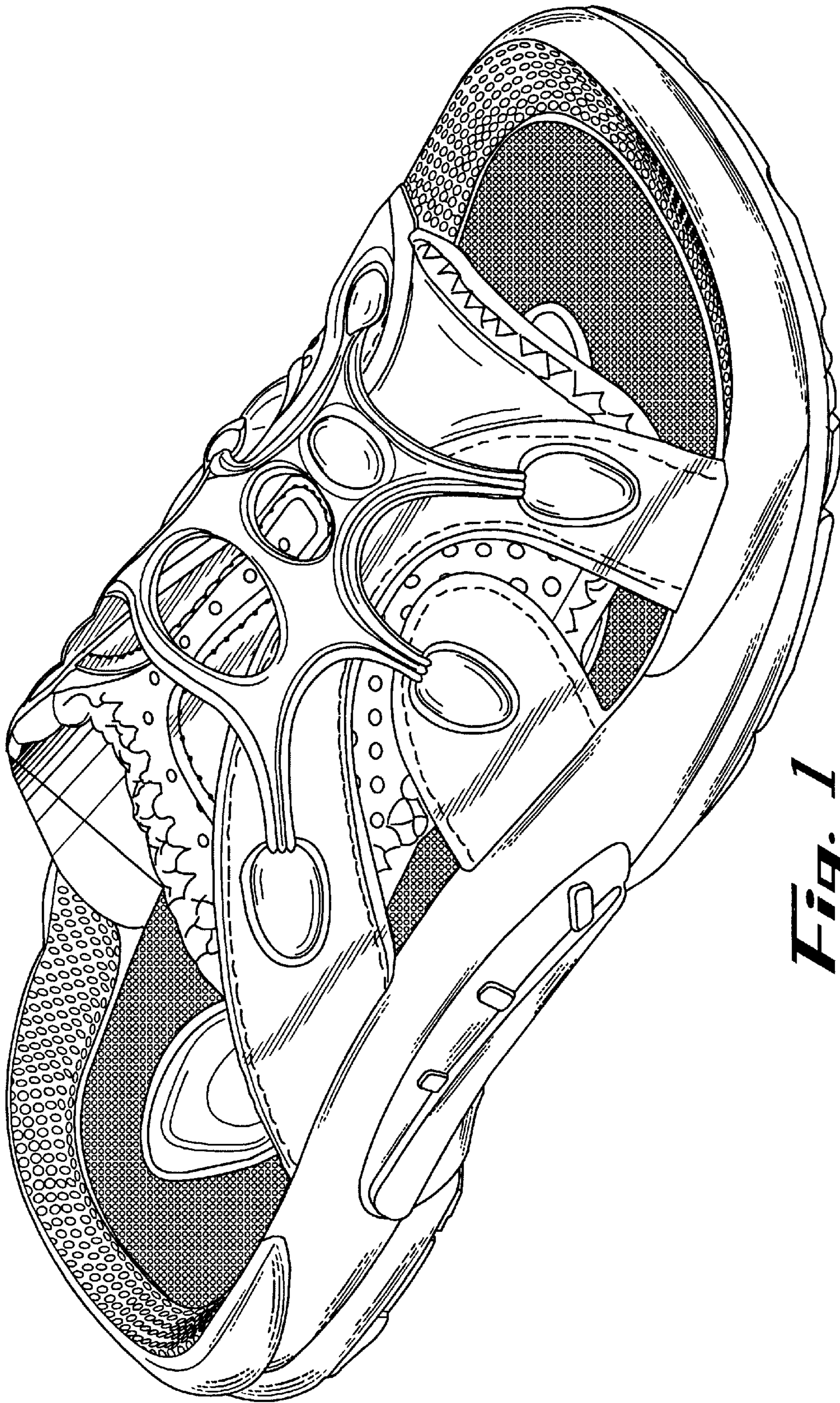

Fig. 1

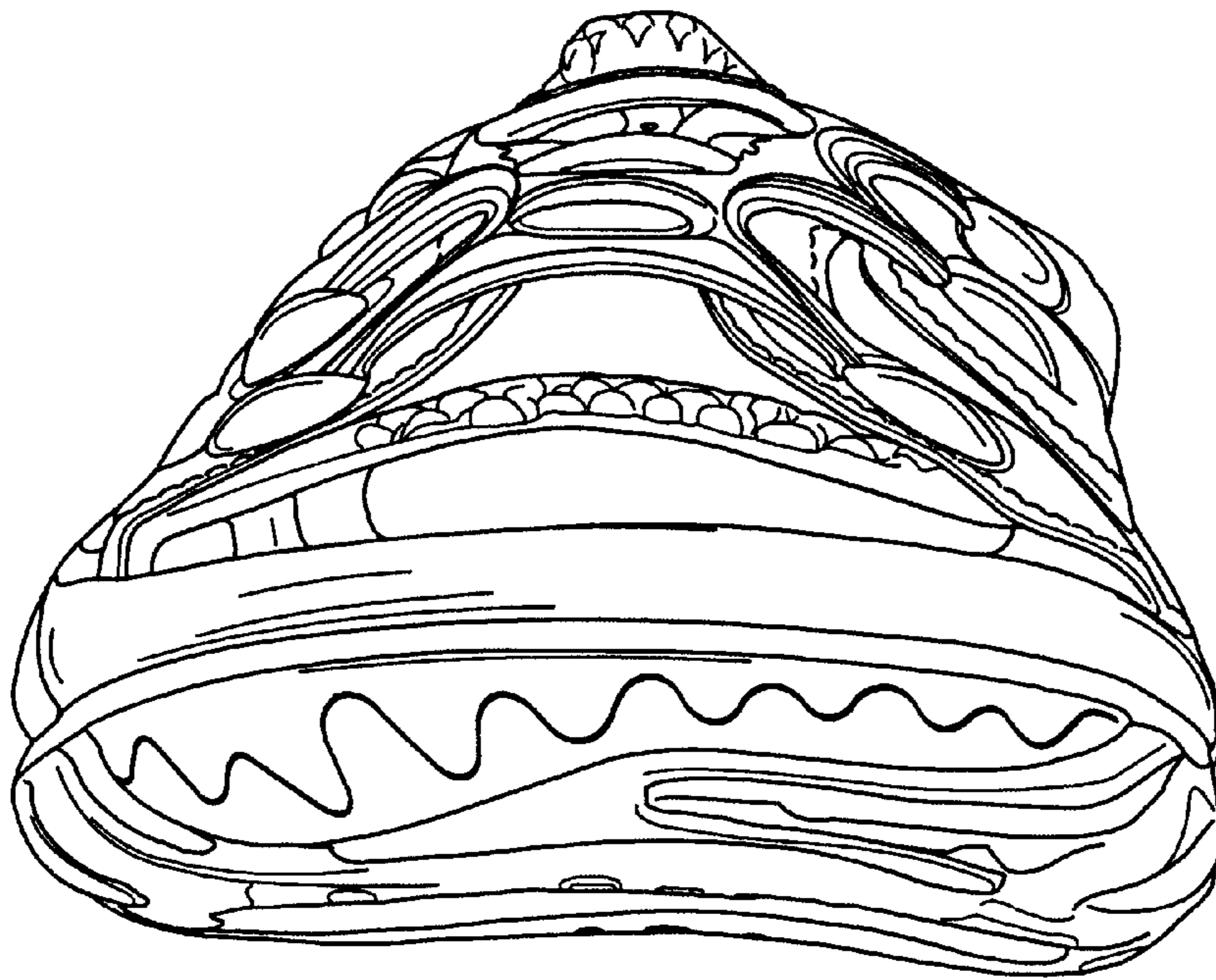

Fig. 2

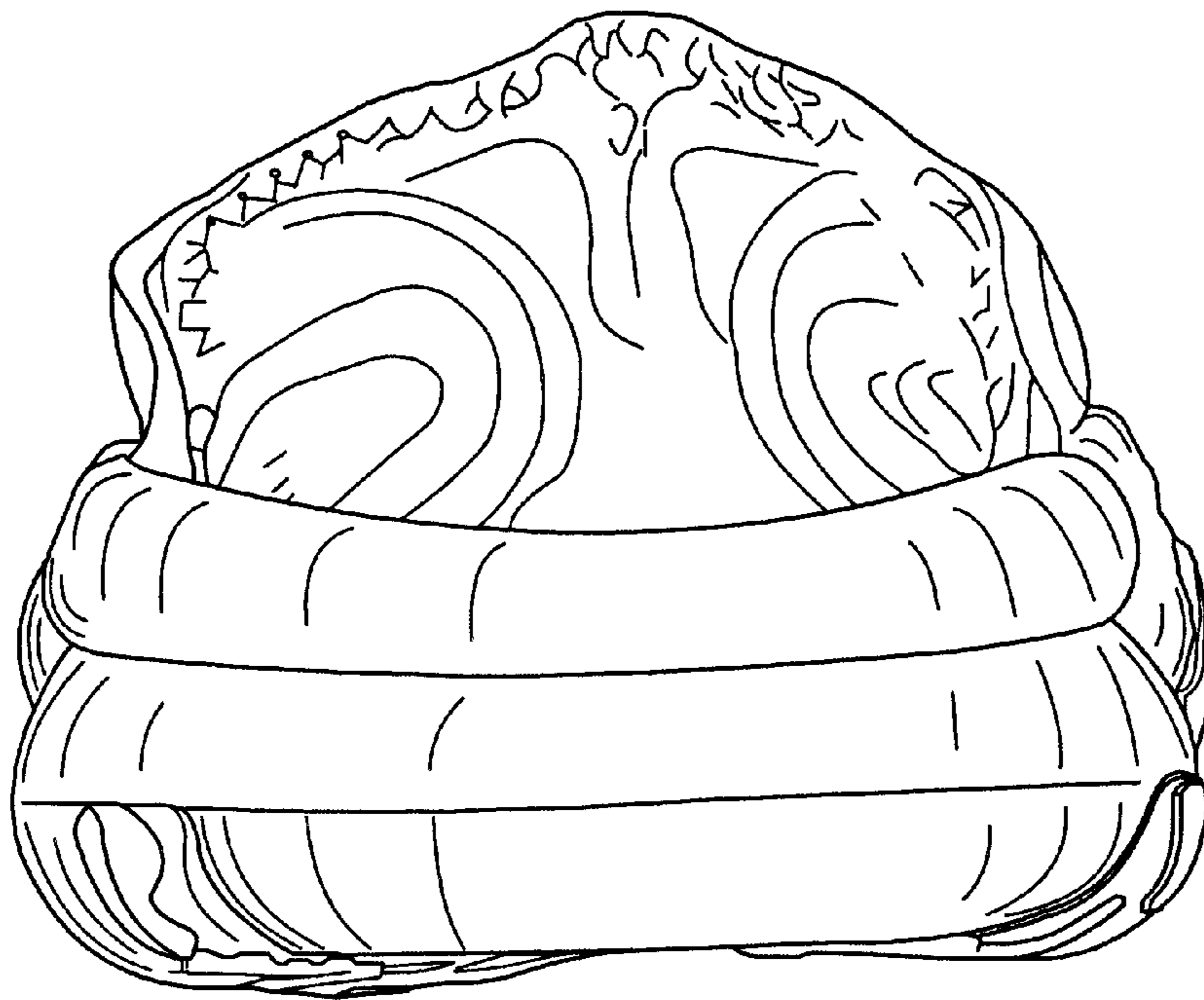

Fig. 3

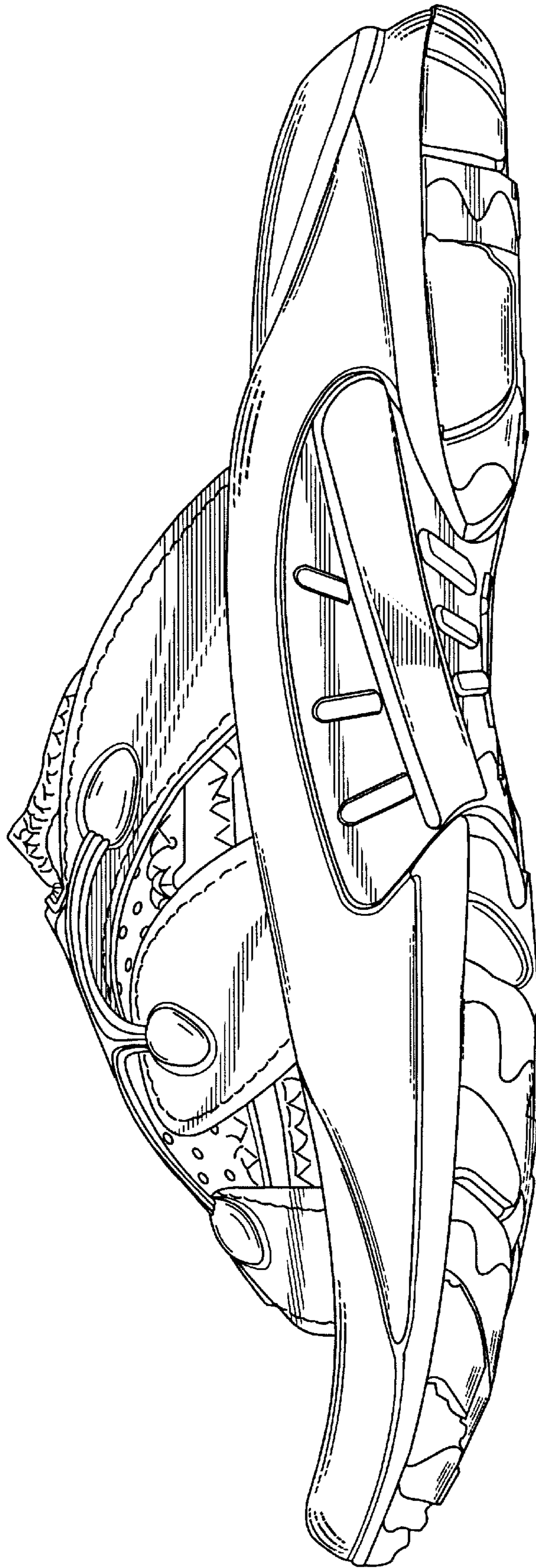

Fig. 4

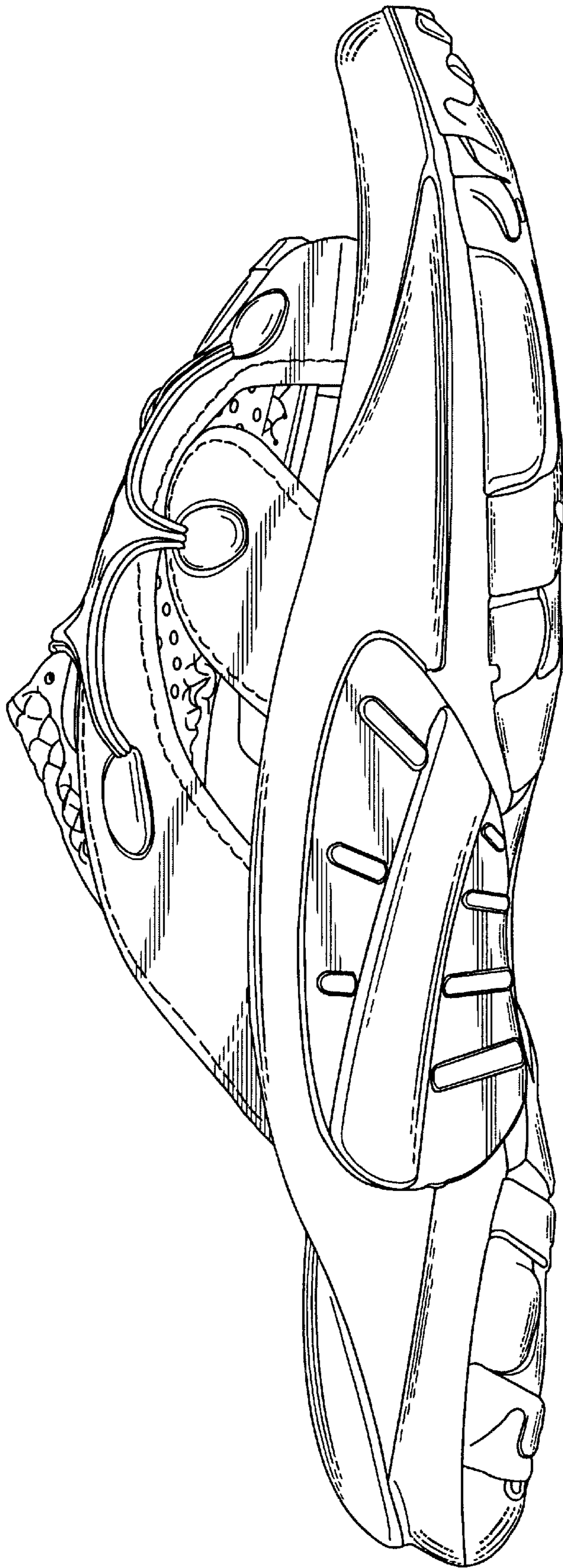

Fig. 5

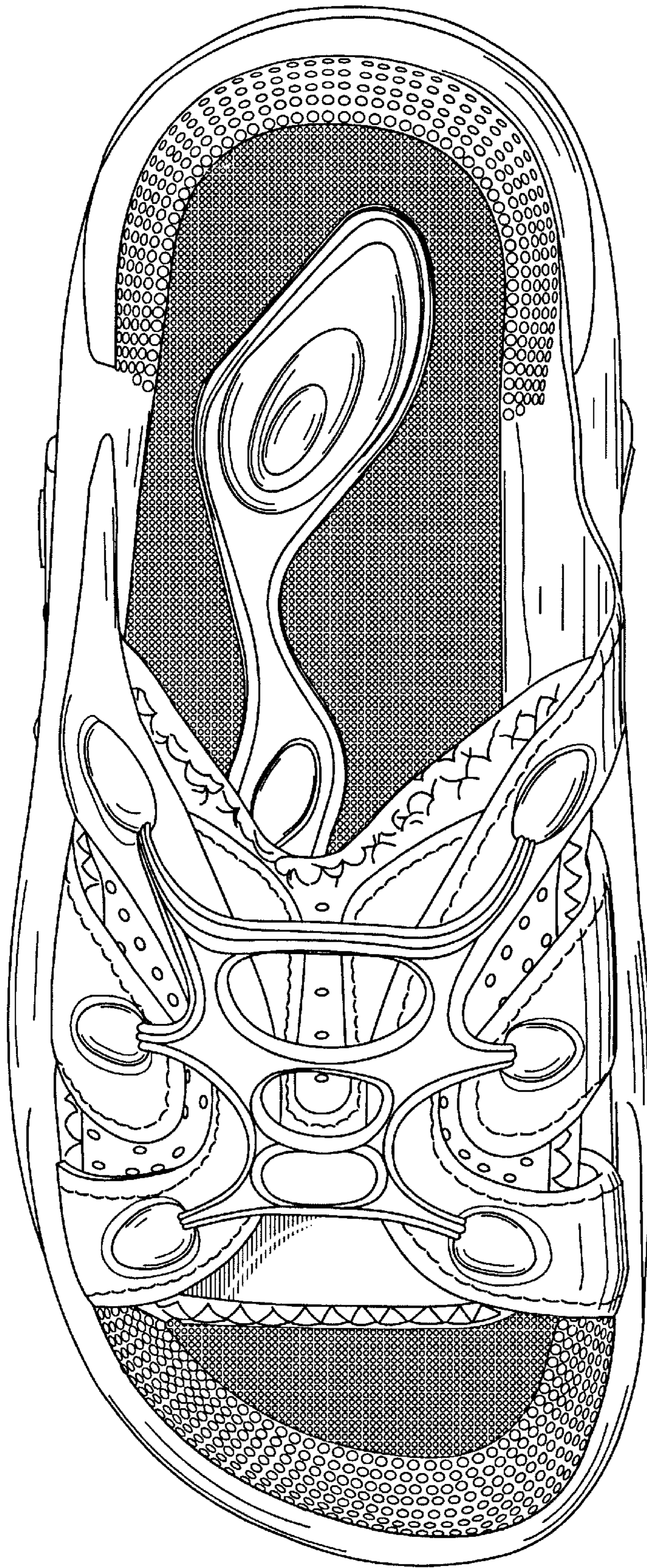

Fig. 6

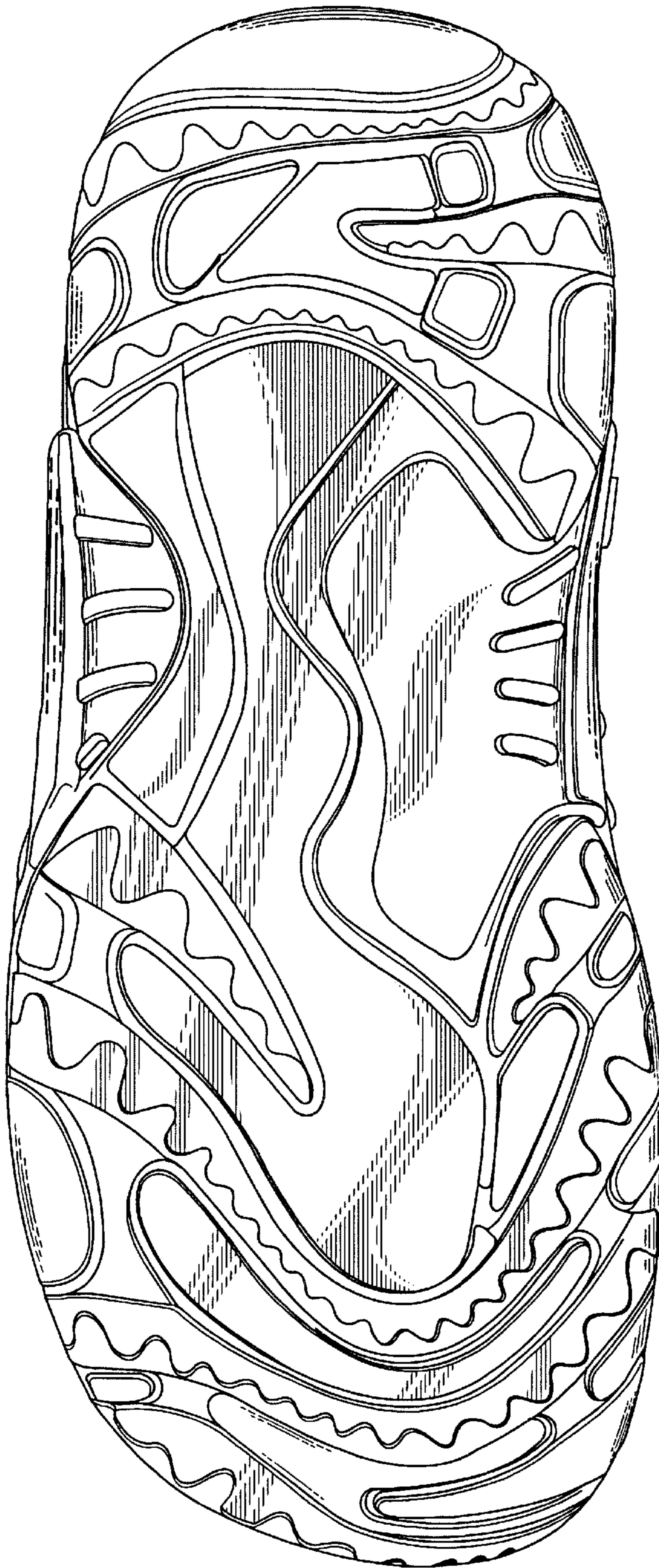

Fig. 7