



US00D479364S

(12) **United States Design Patent**
Long

(10) **Patent No.:** **US D479,364 S**

(45) **Date of Patent:** **** Sep. 2, 2003**

(54) **CLIPPER HANDLE**

(75) Inventor: **Jason Long**, Morrison, IL (US)

(73) Assignee: **Wahl Clipper Corporation**, Sterling, IL (US)

(**) Term: **14 Years**

(21) Appl. No.: **29/167,805**

(22) Filed: **Sep. 20, 2002**

(51) **LOC (7) Cl.** **28-03**

(52) **U.S. Cl.** **D28/54**

(58) **Field of Search** D28/44-54; 30/526,
30/32, 42, 43, 211, 199, 203-207, 216,
223

(56) **References Cited**

U.S. PATENT DOCUMENTS

D364,483 S	11/1995	Elston	D28/53
D402,407 S	12/1998	McCambridge	D28/53
D435,936 S	1/2001	Long et al.	D28/54
D436,692 S	1/2001	Larsen	D28/54
D439,703 S	3/2001	Wagenknecht et al.	D28/53

D443,725 S	6/2001	Copland et al.	D28/53	
D454,978 S	*	3/2002	Hoffman et al.	D28/53
D454,980 S	3/2002	Long et al.	D28/53	
D456,095 S	4/2002	Wagenknecht et al.	D28/53	
D458,710 S	6/2002	Altamore et al.	D28/53	
D466,650 S	*	12/2002	Muller et al.	D28/53

* cited by examiner

Primary Examiner—Jennifer Rivard

(74) *Attorney, Agent, or Firm*—Greer, Burns & Crain, Ltd.

(57) **CLAIM**

The ornamental design for a clipper handle, as shown and described.

DESCRIPTION

FIG. 1 is a perspective view of the clipper handle; FIG. 2 is a bottom view of the clipper handle; FIG. 3 is a top view of the clipper handle; FIG. 4 is a front view of the clipper handle; FIG. 5 is a side view of the clipper handle; and, FIG. 6 is a rear view of the clipper handle. The broken line environmental showing is for illustrative purposes only and forms no part of the claimed design.

1 Claim, 2 Drawing Sheets

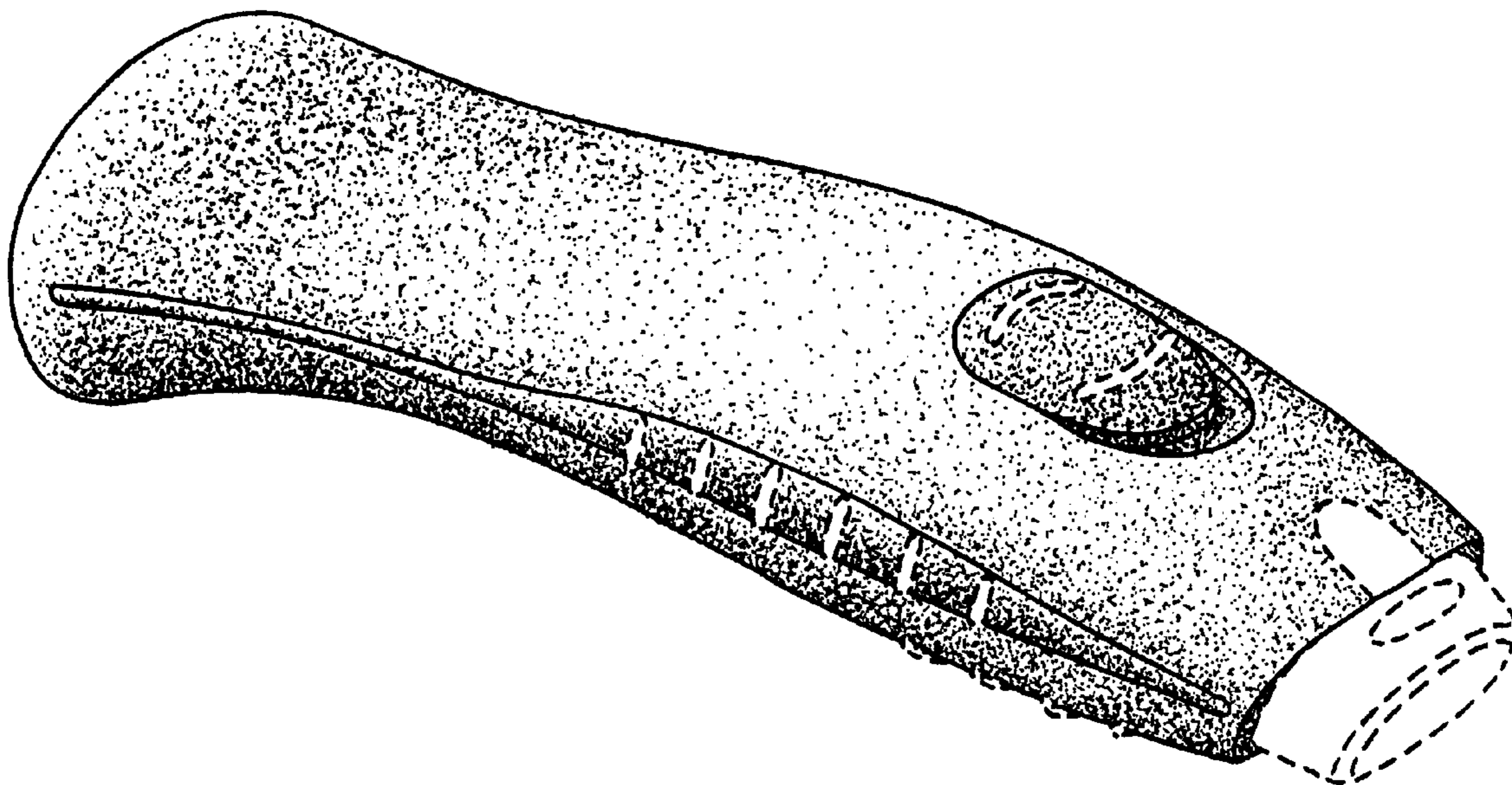

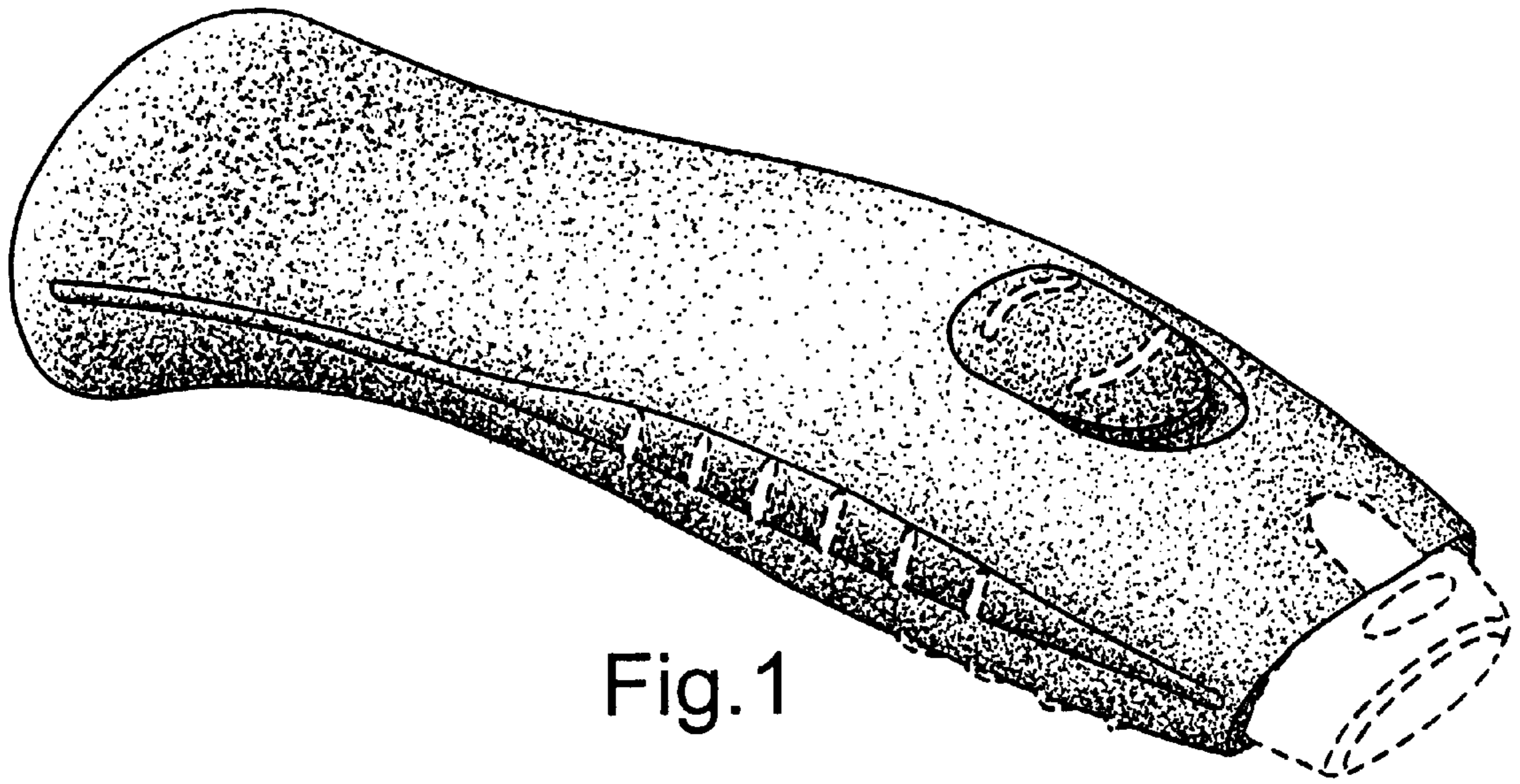

Fig. 1

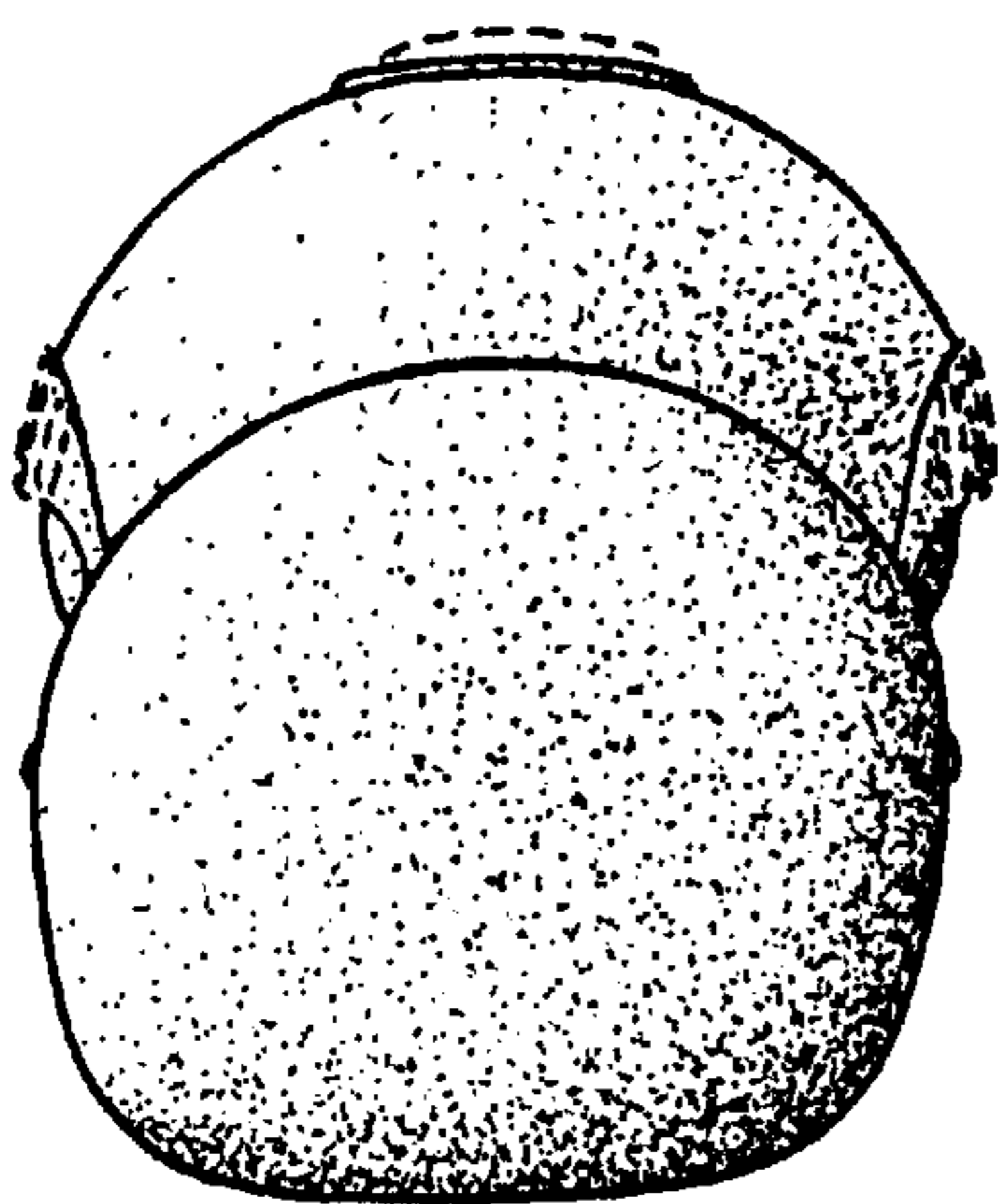

Fig. 2

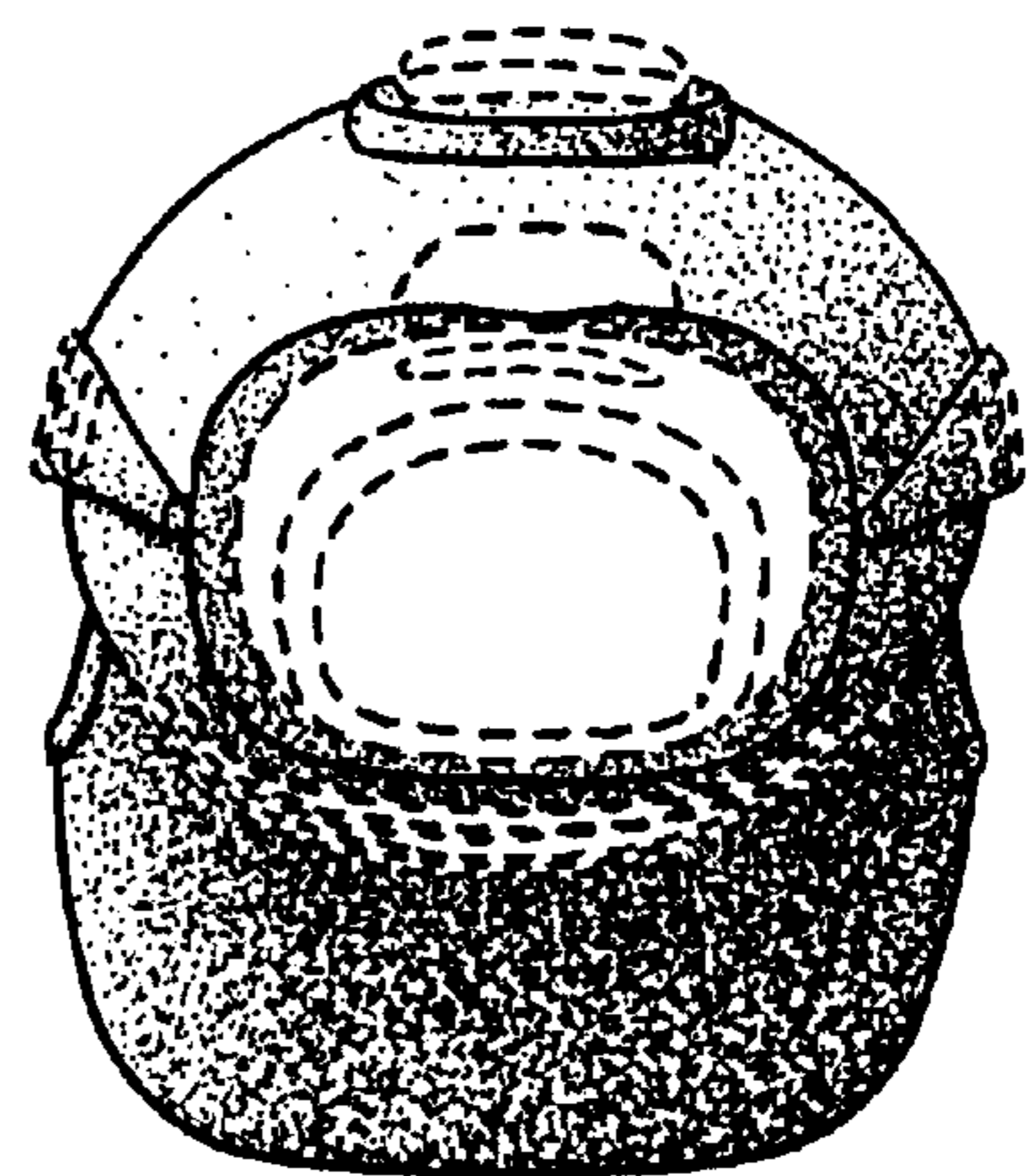

Fig. 3

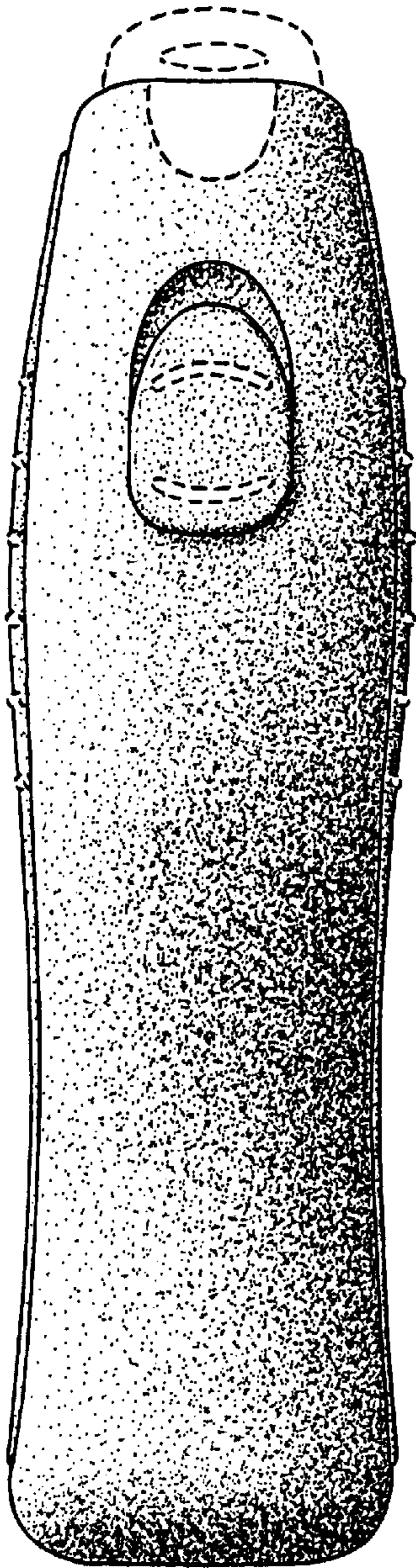

Fig.4

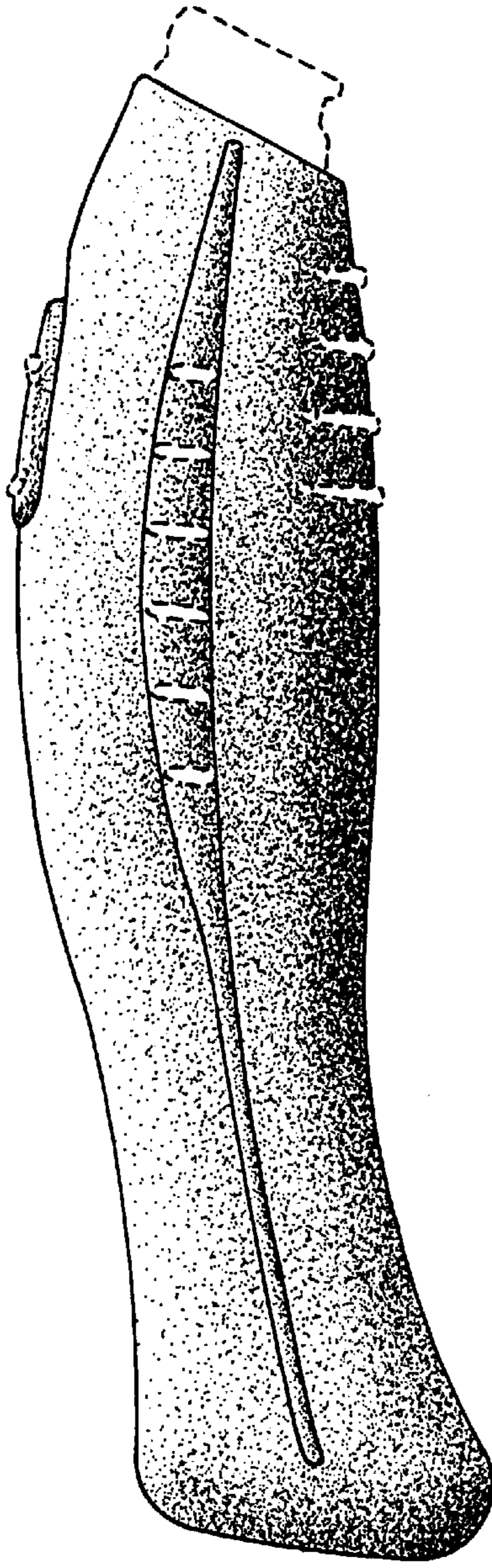

Fig.5

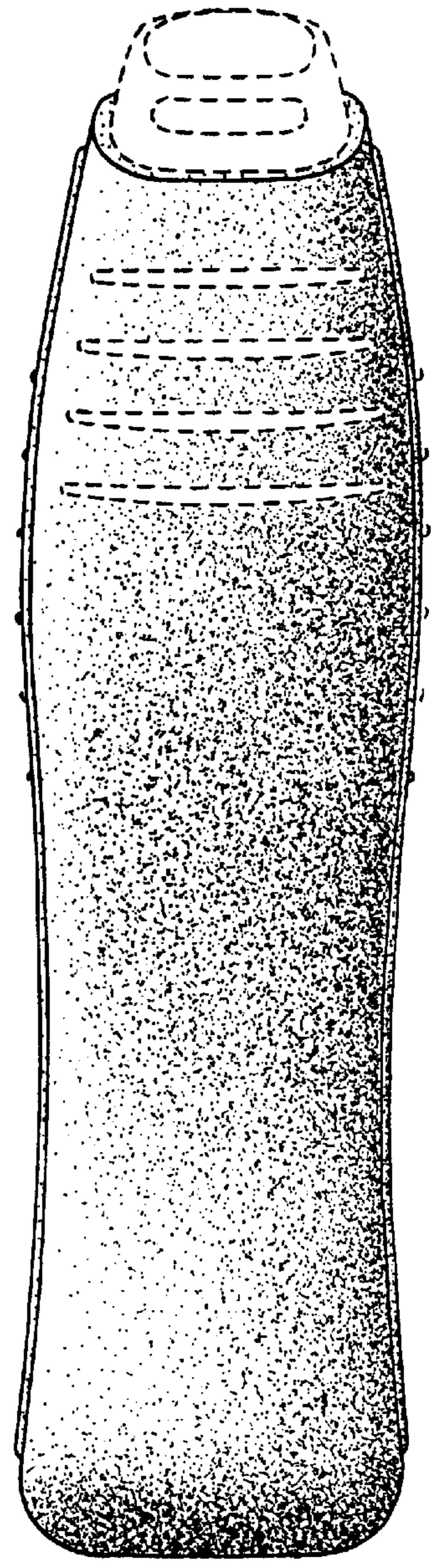

Fig.6