



US00D479189S

(12) **United States Design Patent**
Hutz et al.

(10) **Patent No.:** **US D479,189 S**

(45) **Date of Patent:** **** Sep. 2, 2003**

(54) **TIRE TREAD**

(75) Inventors: **John Anthony Hutz**, Greer, SC (US);
Stephen Lash, Simpsonville, SC (US)

(73) Assignee: **Michelin Recherche et Technique S.A.**
(CH)

(**) Term: **14 Years**

(21) Appl. No.: **29/168,205**

(22) Filed: **Sep. 27, 2002**

(51) **LOC (7) Cl.** **12-15**

(52) **U.S. Cl.** **D12/603**

(58) **Field of Search** D12/500, 501,
D12/564, 565, 566, 567, 600, 601, 602,
603; 152/209.1, 209.9, 209.25, 209.27

(56) **References Cited**

U.S. PATENT DOCUMENTS

D362,219 S	9/1995	McKisson	D12/147
D390,519 S	2/1998	White	D12/147
D405,398 S	2/1999	McKisson	D12/146
D446,174 S	* 8/2001	Lassan et al.	D12/603
D446,481 S	* 8/2001	Guspodin et al.	D12/603

OTHER PUBLICATIONS

Continental Contitrac AT Tire, 2001 Tread Design Guide, Jan. 2001, o. 22. 4/3.*

Polaris Precision Sport SR Tire, 2001 Tread Design Guide, Jan. 2001, p. 58. 4/2.*

Yokohama S306 Tire, 2001 Tread Design Guide, Jan. 2001, p. 73. 3/5.*

Tread Design Guide, 1997, p. 30, FIRESTONE F570.

Tread design Guide, 1997, p. 38, HALLMARK Ultimate Metric II.

Tread Design Guide, 1997, p. 49, MAXXIS Maxxis MA-1.

Tread Design Guide, 1997, p. 66, SEARS Guardsman SCR II.

Tread Design Guide, 2001, p. 17, BIG O Euro Tour.

Tread Design Guide, 2001, p. 38, HANKOOK Radial H406.

Tread Design Guide, 2001, p. 49, MICHELIN MXV3-A.

Tread Design Guide, 2001, p. 61, ROADMASTER Strada GX.

* cited by examiner

Primary Examiner—Robert M. Spear

(74) *Attorney, Agent, or Firm*—Martin Farrell; Robert R. Reed; Alan A. Csontos

(57) **CLAIM**

The ornamental design for a tire tread, as shown and described.

DESCRIPTION

FIG. 1 is a perspective view of a tire tread showing our new design, it being understood that the tread pattern is repeated over the outer circumference of the tread and the adjacent shoulders of the tire, the opposite side perspective view being identical thereto; and,

FIG. 2 is a enlarged fragmentary front elevation view of the tread pattern of FIG. 1.

In the drawings, the dark stippled surface shading represents the recessed portion of the tread grooves having a depth as best shown along the right edge of FIG. 1. The broken line disclosures of a tire sidewall and inner bead are for illustrative purposes only and form no part of the claimed design.

1 Claim, 2 Drawing Sheets

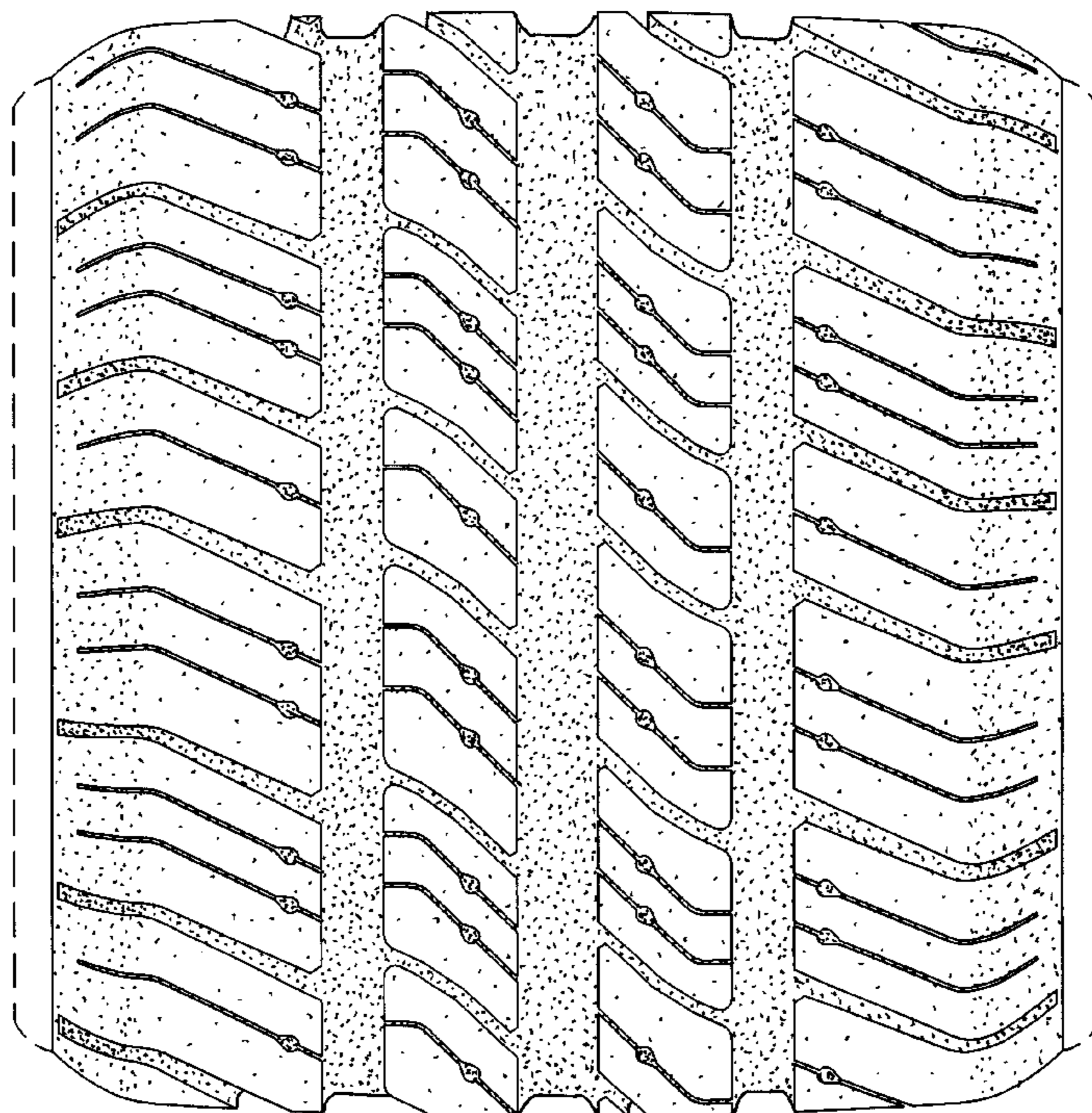

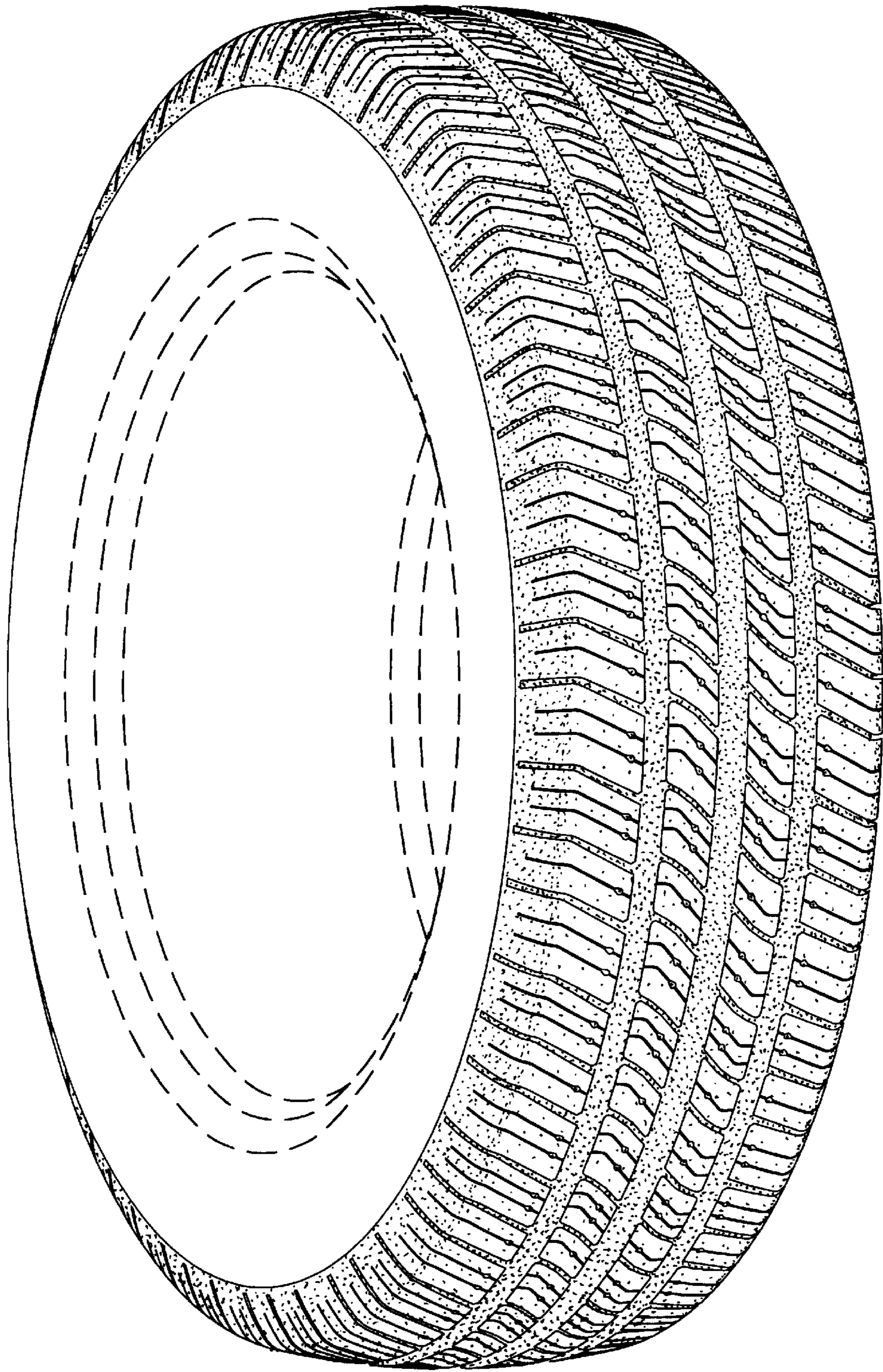

Fig. 1

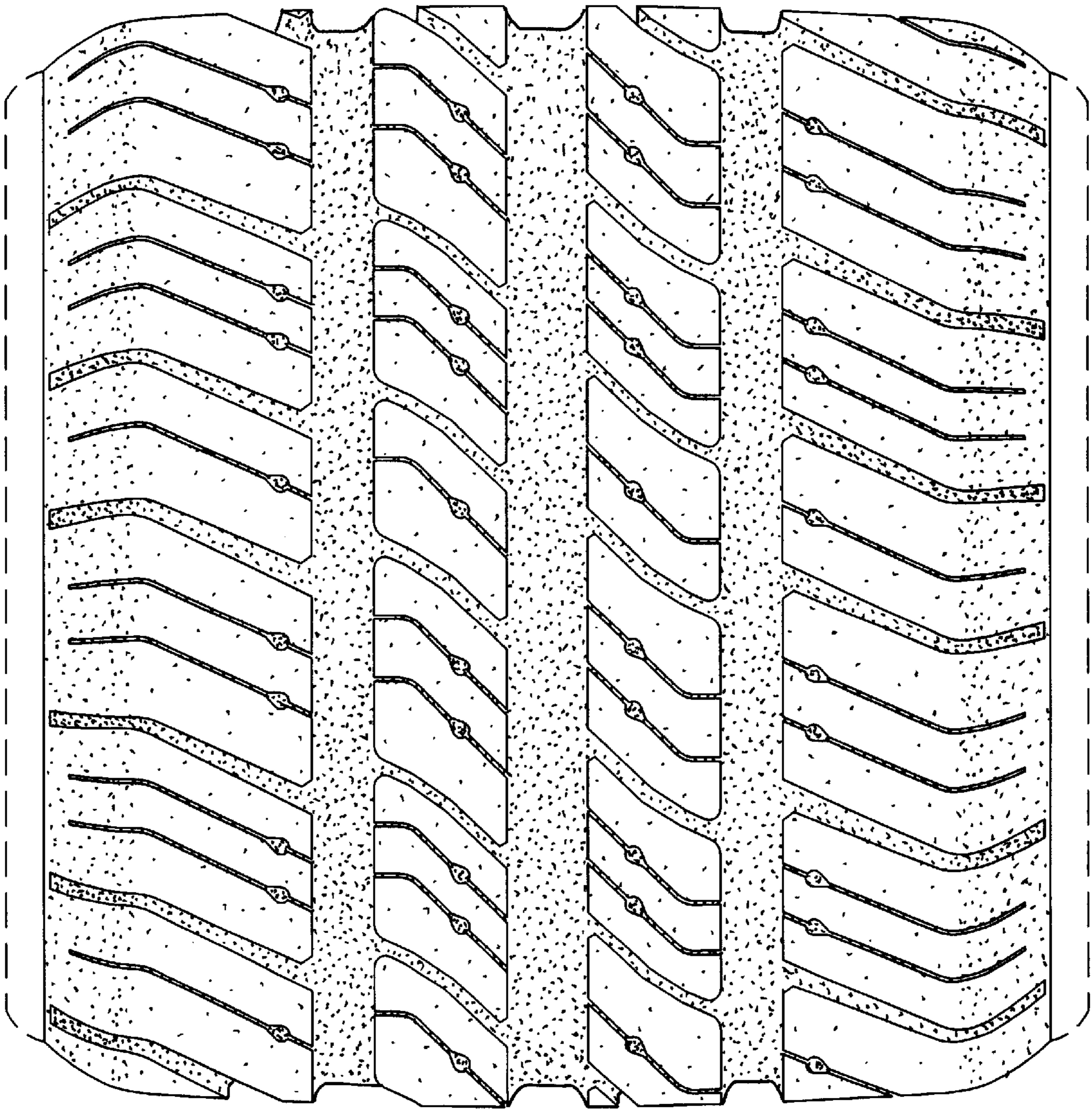

Fig. 2