



US00D479183S

(12) **United States Design Patent**
Roseman

(10) **Patent No.:** **US D479,183 S**

(45) **Date of Patent:** **** Sep. 2, 2003**

(54) **WALL INSERT**

Primary Examiner—Doris Clark

(75) **Inventor:** **Richard Roseman**, Evergreen, CO
(US)

(74) *Attorney, Agent, or Firm—Chase Law Firm, L.C.*

(73) **Assignee:** **Westmount Investments, Ltd.**, Nassau
(BS)

(57) **CLAIM**

(**) **Term:** **14 Years**

The ornamental design for a wall insert, as shown and described.

(21) **Appl. No.:** **29/161,420**

DESCRIPTION

(22) **Filed:** **May 30, 2002**

FIG. 1 is a front view of a wall insert for an aircraft in accordance with the present invention;

(51) **LOC (7) Cl.** **12-07**

(52) **U.S. Cl.** **D12/345; D25/58**

FIG. 2 is a rear view of the wall insert of FIG. 1;

(58) **Field of Search** 244/117 R, 118.2,
244/120, 129.1, 129.4; 160/101, 105; 49/57,
463, 464; D12/345, 400; D25/138, 58

FIG. 3 is a top view of the wall insert of FIG. 1;

FIG. 4 is a side view of the wall insert of FIG. 1; and,

(56) **References Cited**

FIG. 5 is a perspective view of the wall insert of FIG. 1.

U.S. PATENT DOCUMENTS

D456,338 S * 4/2002 Granzeier et al. D12/345

* cited by examiner

1 Claim, 2 Drawing Sheets

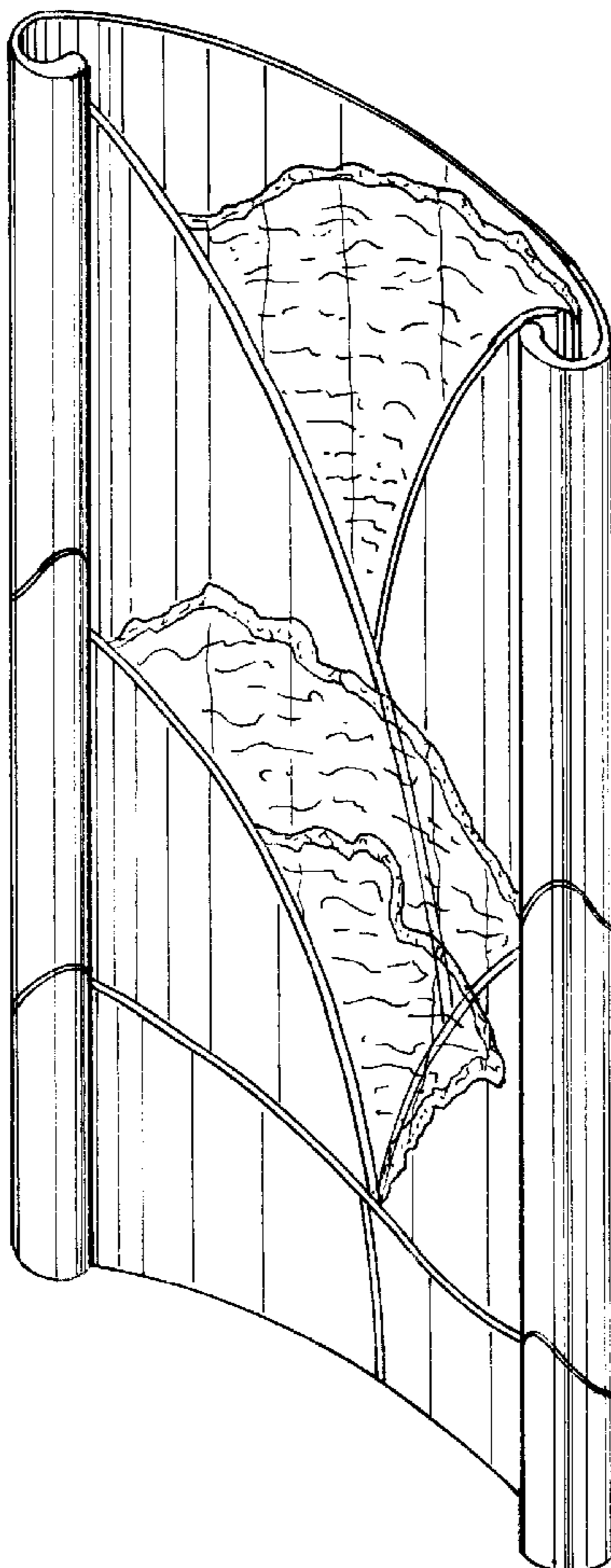

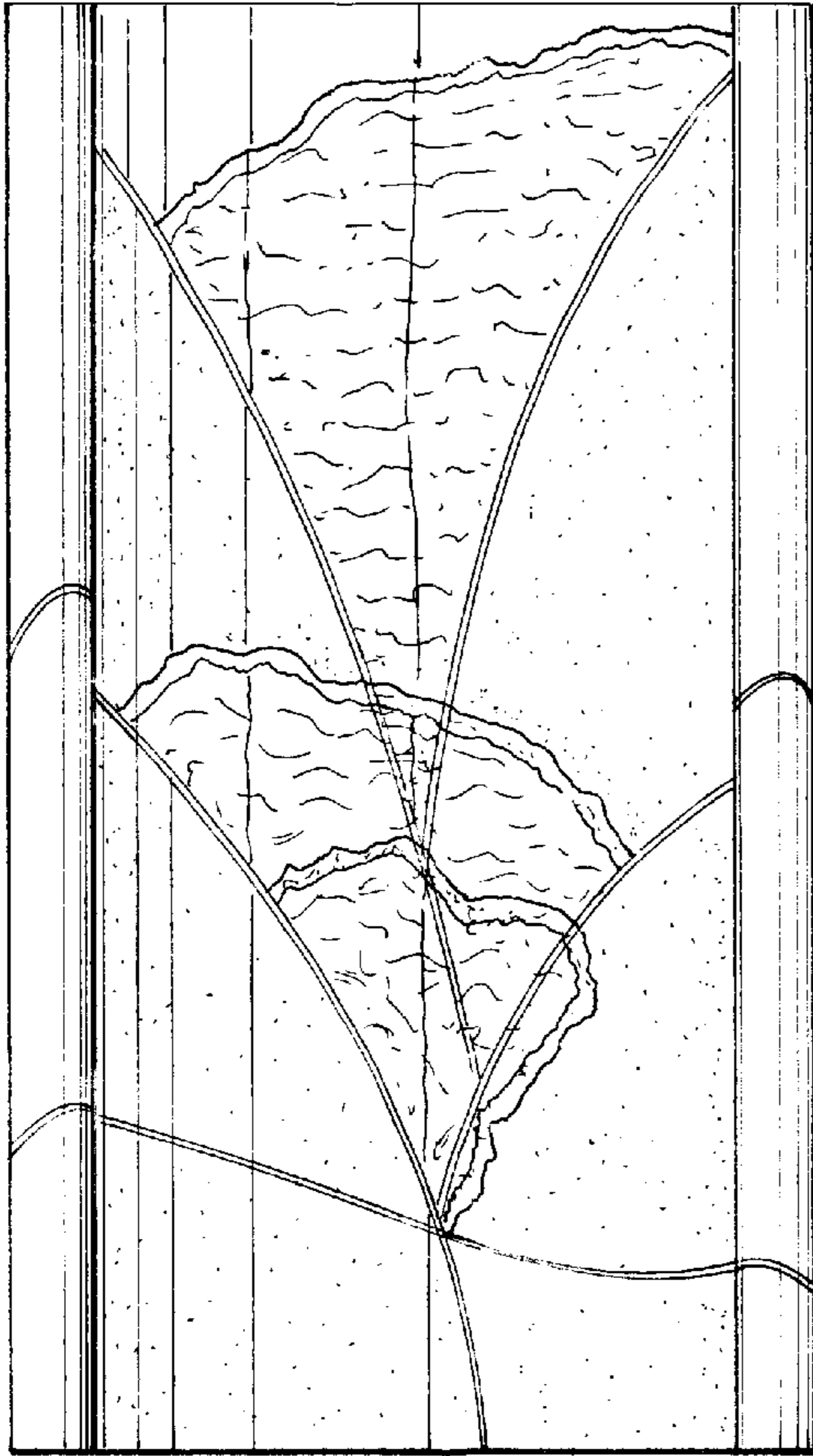

Fig. 1

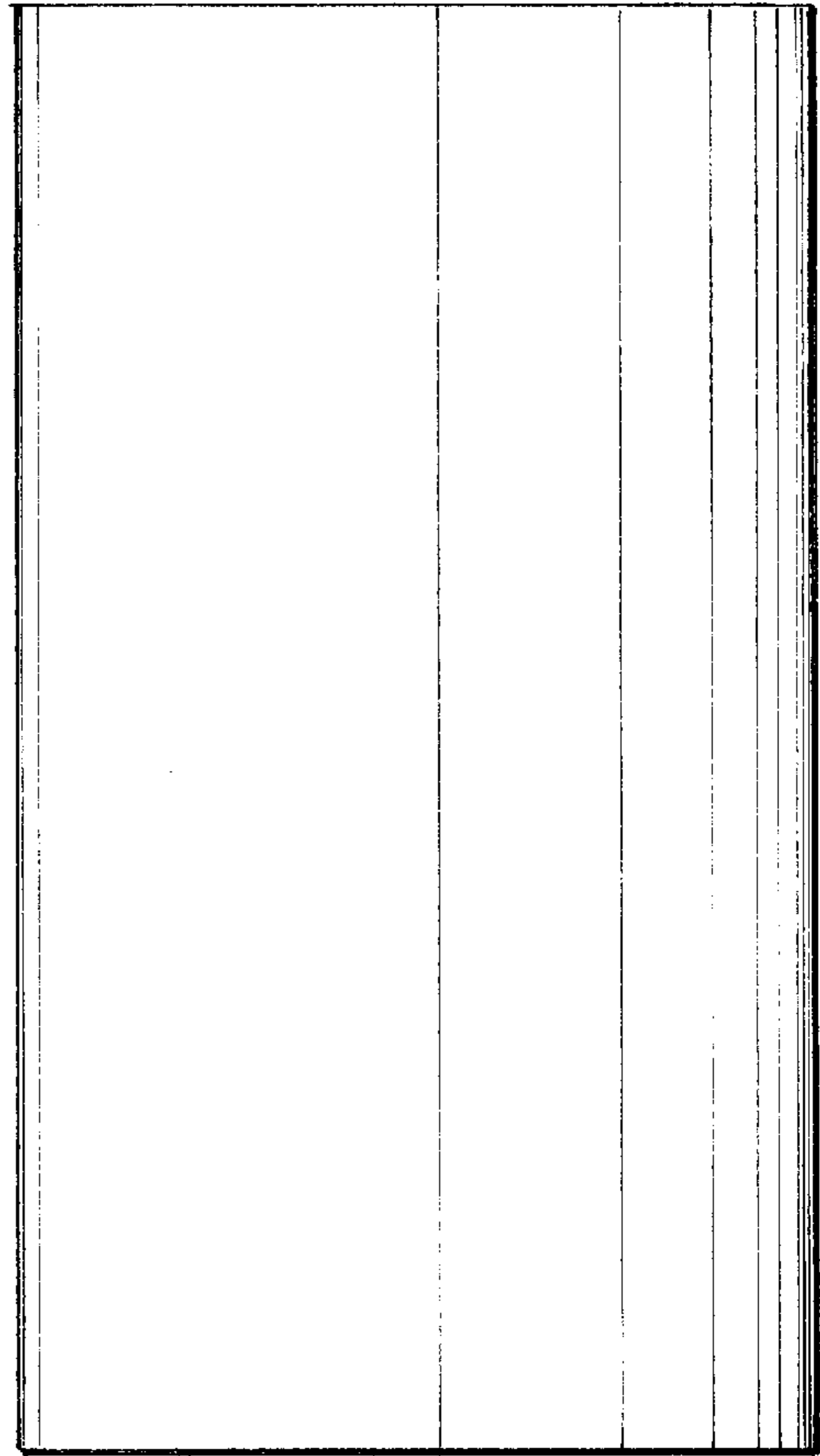

Fig. 2

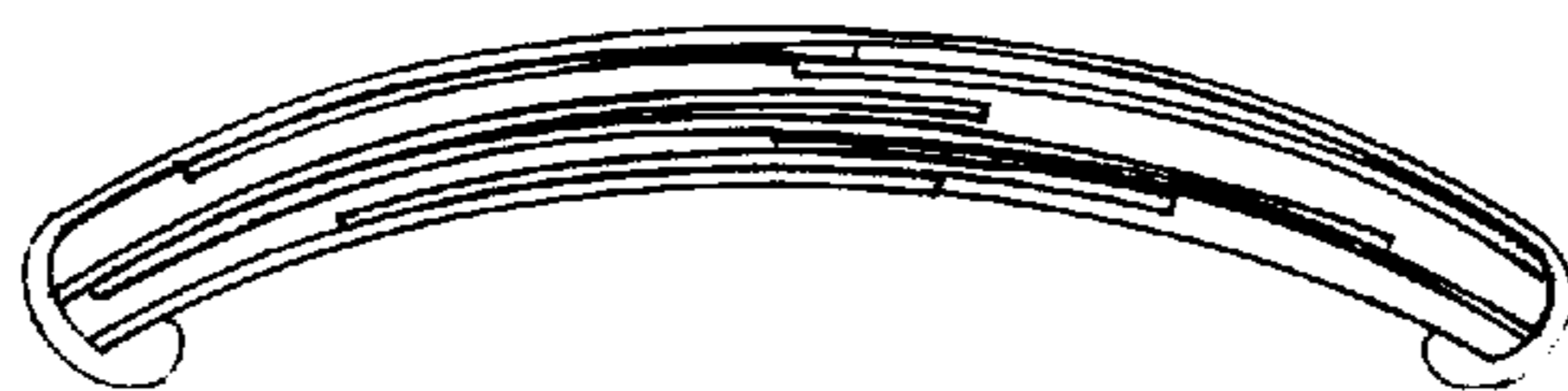

Fig. 3

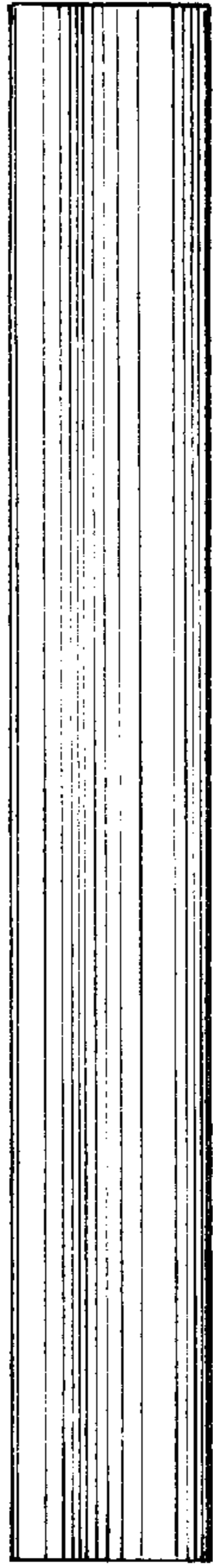

Fig. 4

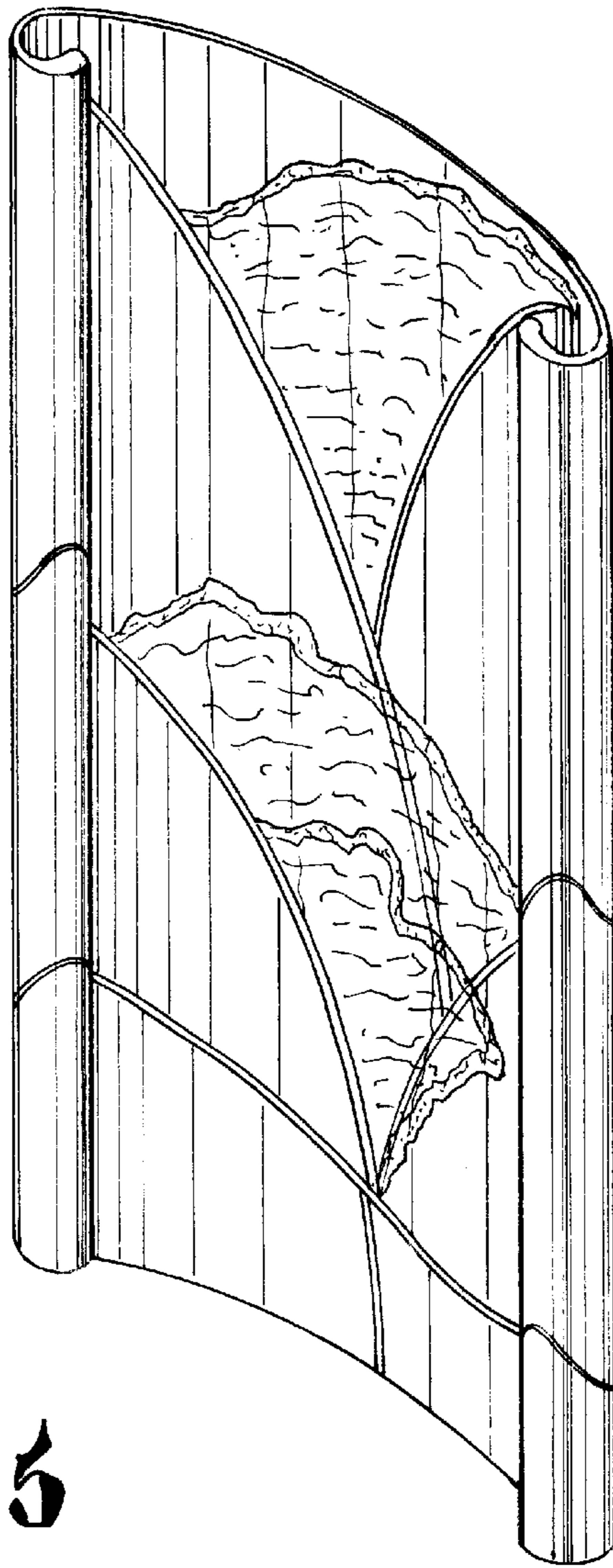

Fig. 5