



US00D479034S

(12) **United States Design Patent**
Tzenos

(10) **Patent No.:** **US D479,034 S**

(45) **Date of Patent:** **** Sep. 2, 2003**

(54) **CLOSED-TOE SHOE**

D431,350 S * 10/2000 Matis et al. D2/969

(75) Inventor: **Andreas Tzenos**, Ontario (CA)

* cited by examiner

(73) Assignee: **Astrasol Ltd.**, Nicosia (CY)

Primary Examiner—Dominic Simone

(**) Term: **14 Years**

(74) *Attorney, Agent, or Firm*—Blackwell Sanders Peper Martin LLP

(21) Appl. No.: **29/155,893**

(57) **CLAIM**

(22) Filed: **Feb. 19, 2002**

The ornamental design for a closed-toe shoe, as shown and described.

(51) **LOC (7) Cl.** **02-04**

DESCRIPTION

(52) **U.S. Cl.** **D2/926; D2/896; D2/902**

(58) **Field of Search** D2/896, 902, 903,
D2/919, 926, 946, 969, 947, 954; 36/83,
114, 8.1, 10, 29, 35 B, 59 C

FIG. 1 is a top plain view of an open-toe shoe shown in accordance with my new design;

FIG. 2 is a bottom plain view thereof,

FIG. 3 is an outside elevational view thereof,

FIG. 4 is an inner (arch) side elevational view thereof,

FIG. 5 is a front end elevational view thereof; and,

FIG. 6 is a back end elevational view thereof.

The figures shown are of a left shoe, the right shoe being a mirror image thereof.

(56) **References Cited**

U.S. PATENT DOCUMENTS

- 2,090,881 A * 8/1937 Wilson 36/29
- D247,073 S * 1/1978 Kane et al. D2/926
- D310,289 S * 9/1990 Farina D2/926
- D399,040 S * 10/1998 Merceron D2/954
- D415,606 S * 10/1999 Bray et al. D2/919

1 Claim, 5 Drawing Sheets

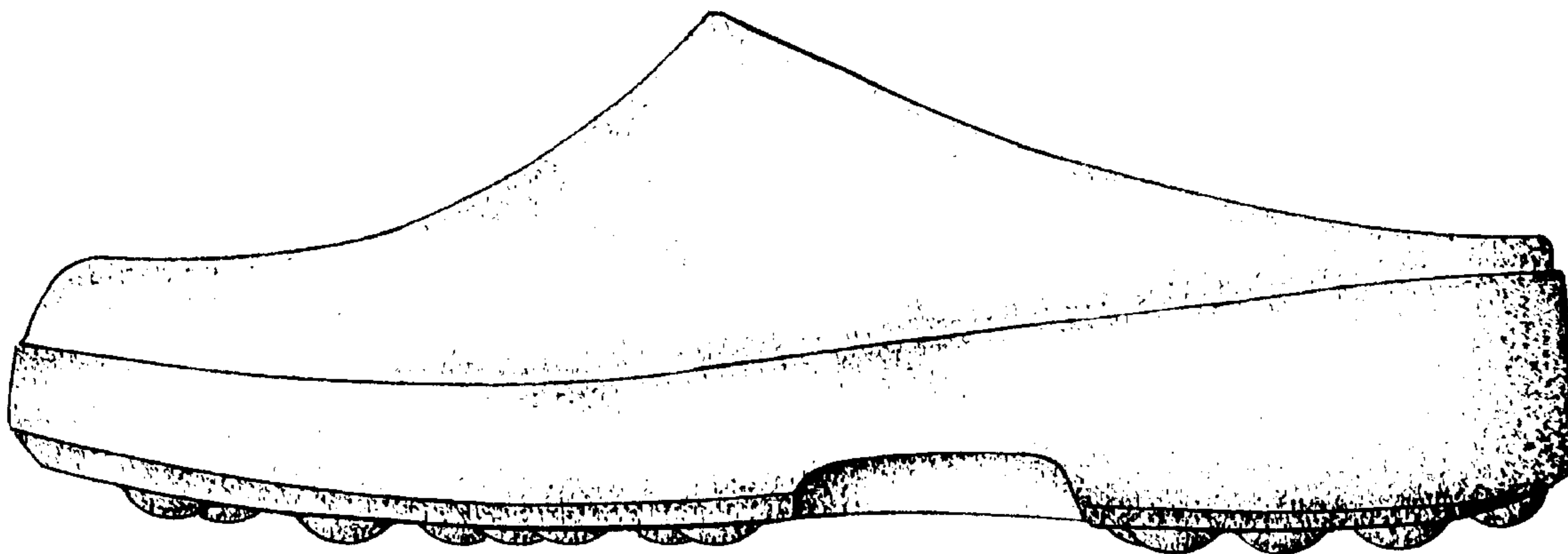

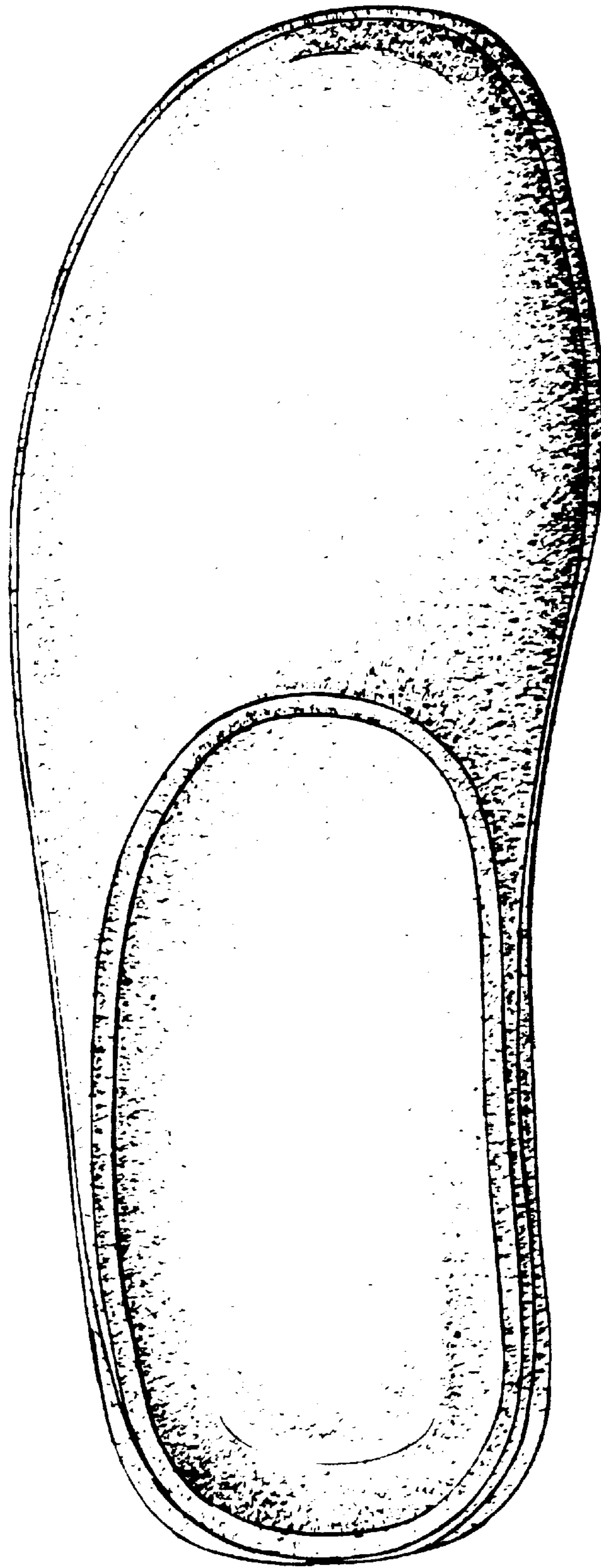

FIG. 1

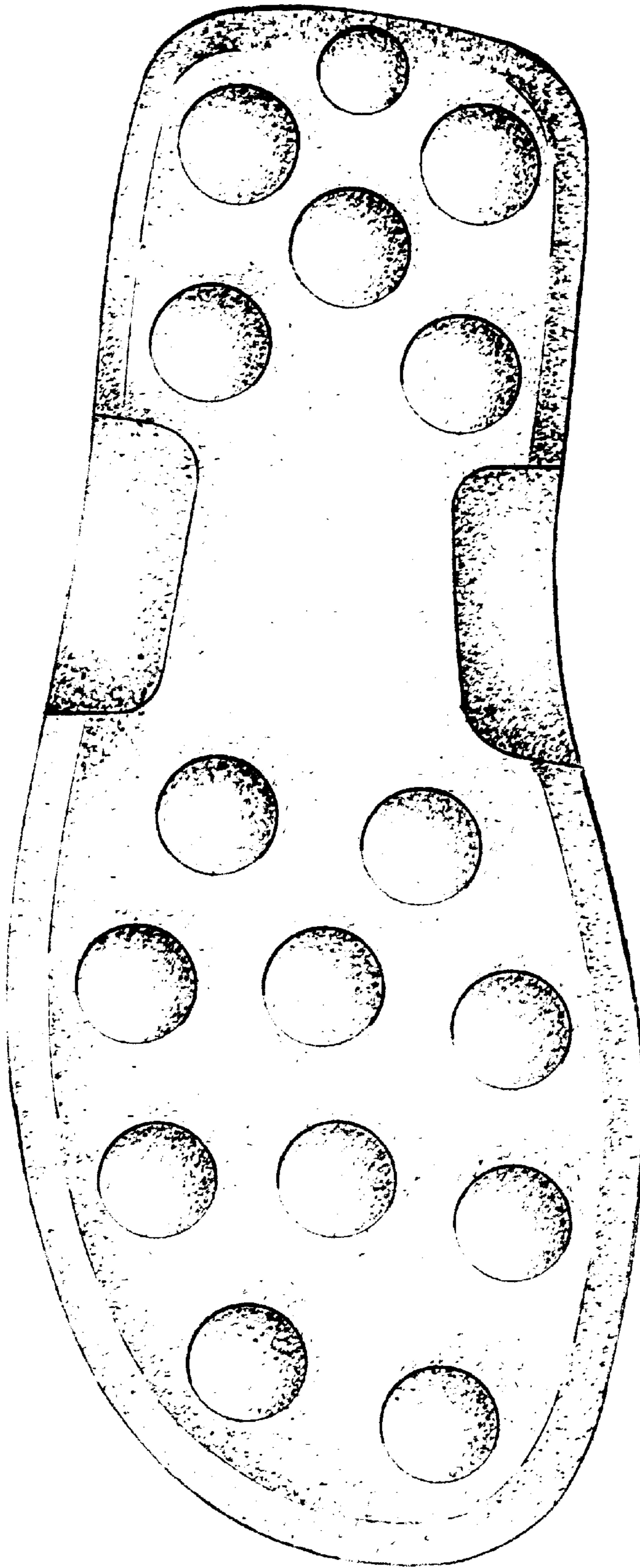

FIG. 2

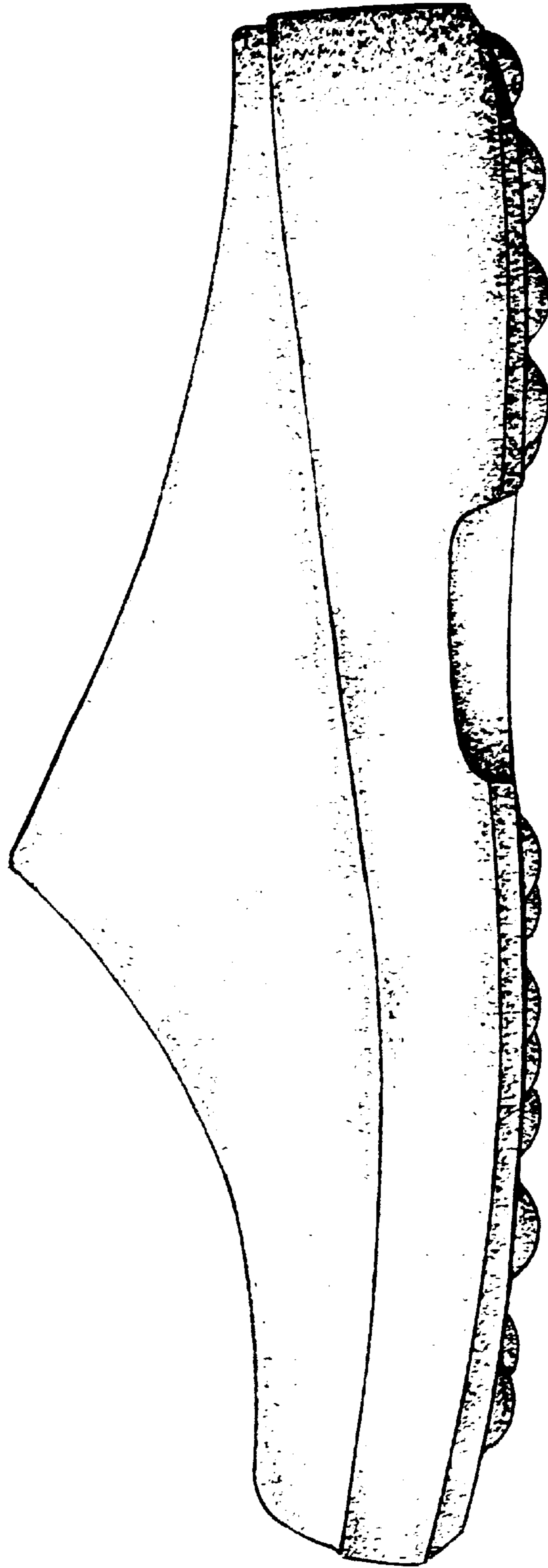

FIG. 3

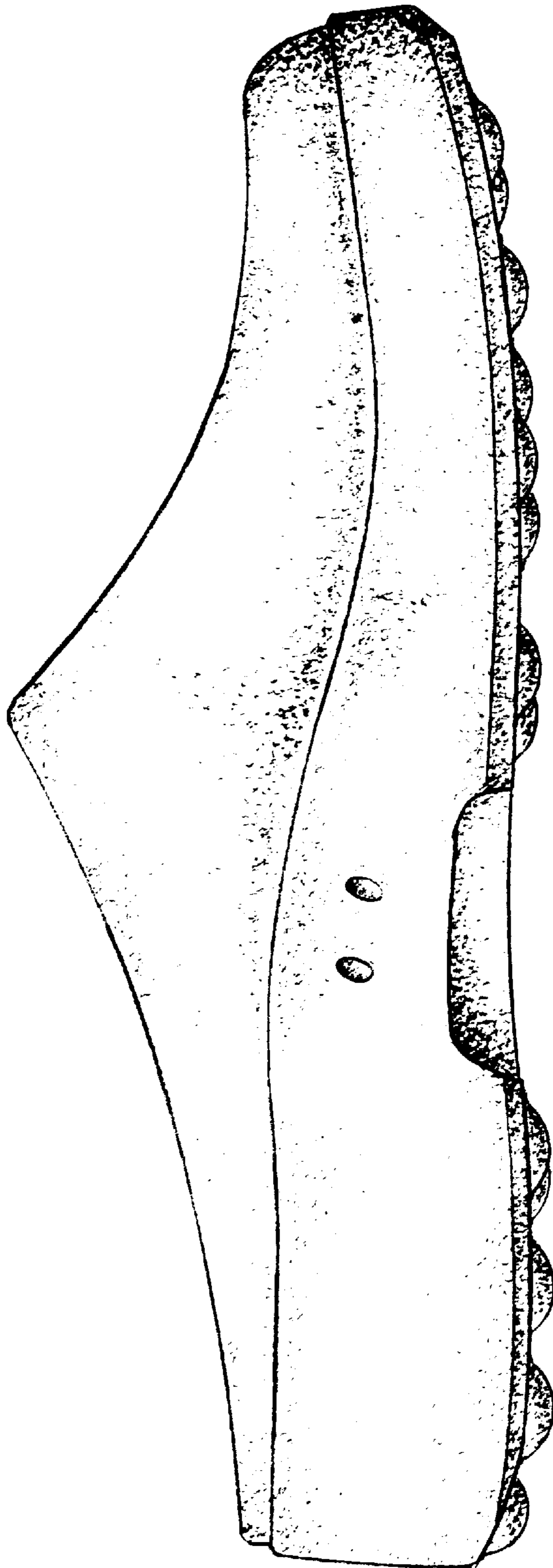

FIG. 4

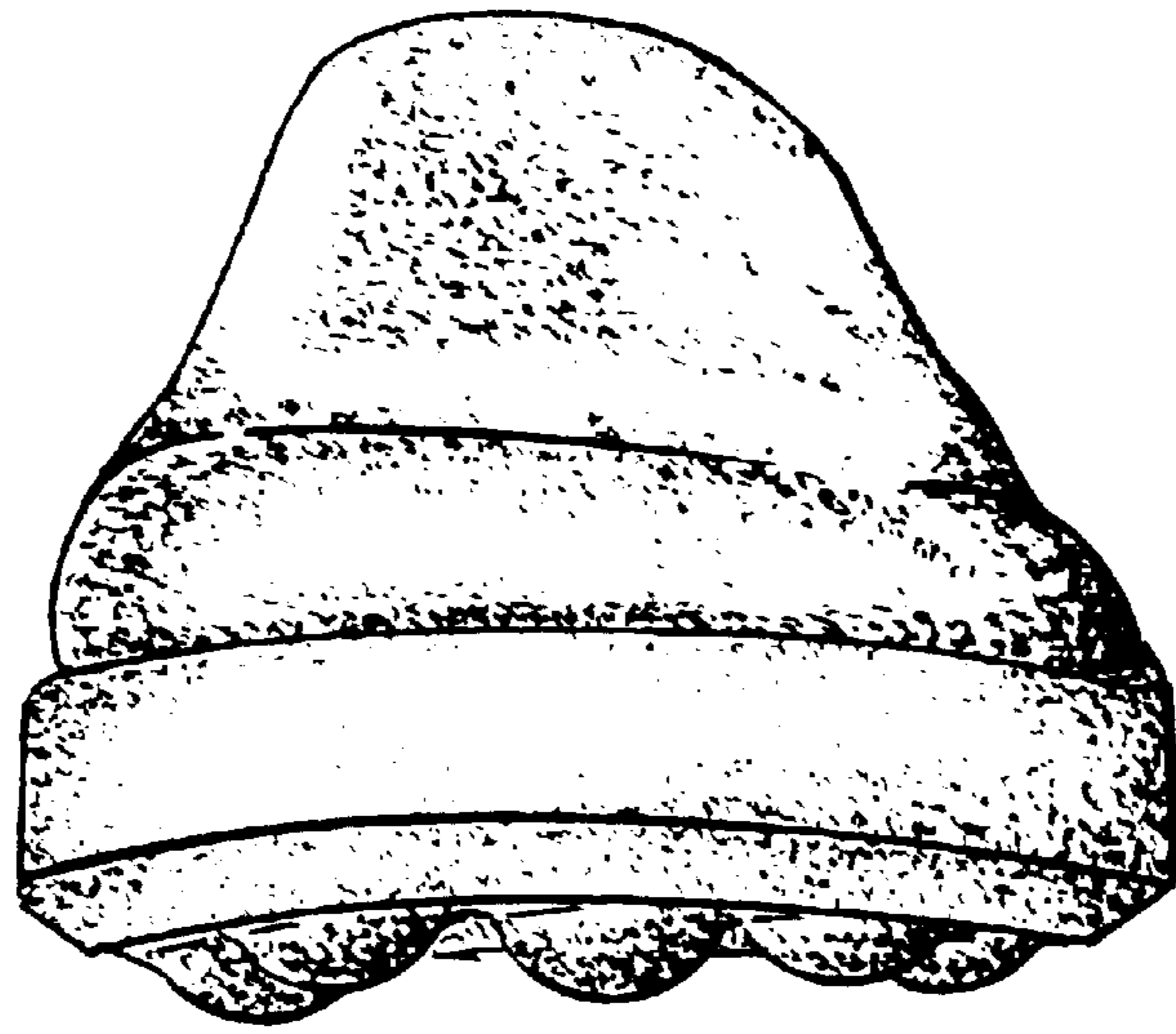

FIG. 5

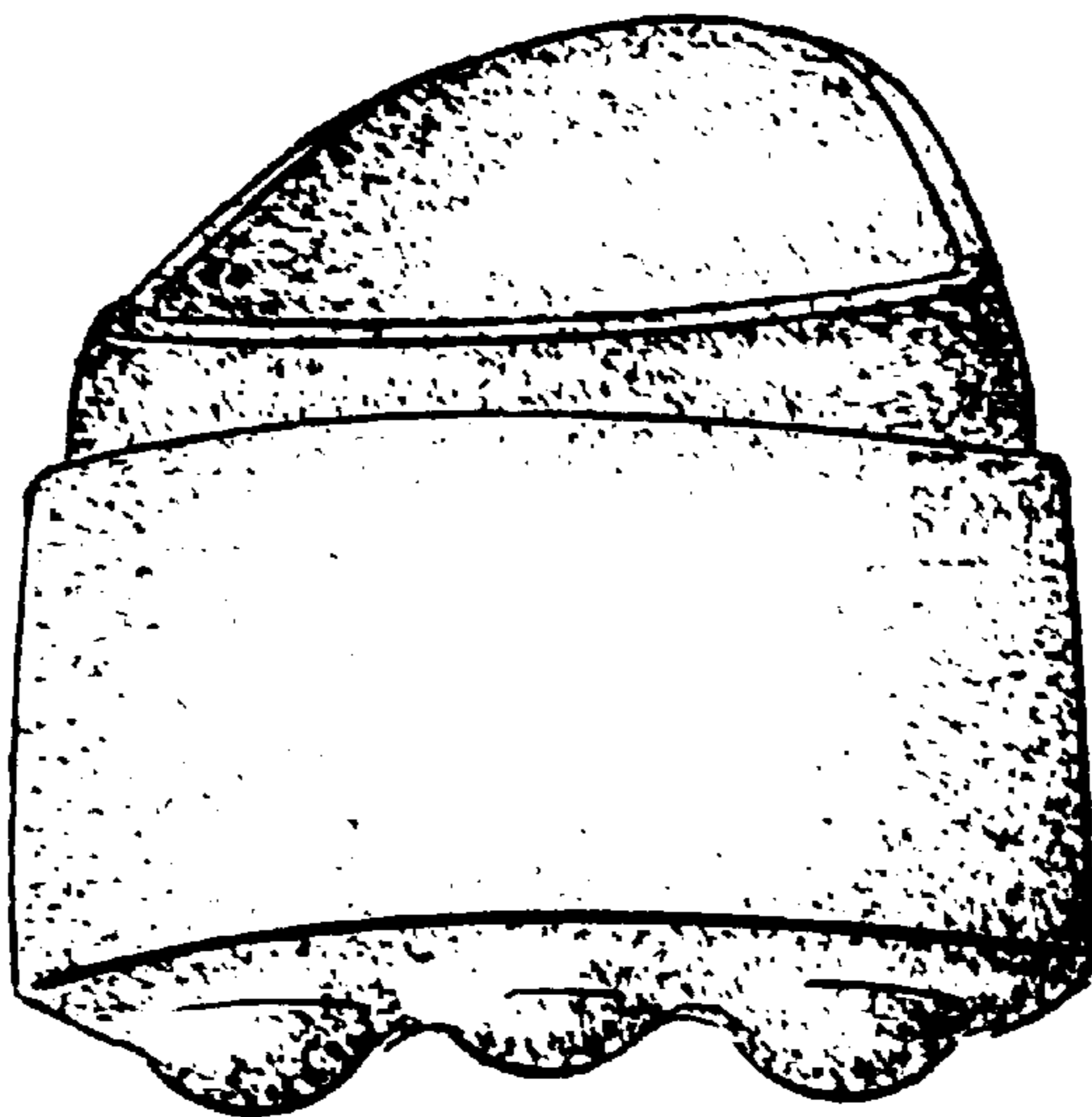

FIG. 6