



US00D479029S

(12) **United States Design Patent**
Sobolewski

(10) **Patent No.:** **US D479,029 S**

(45) **Date of Patent:** **** Aug. 26, 2003**

(54) **HYDRAULIC-POWERED TELESCOPIC FORKLIFT ATTACHMENT**

6,431,625 B1 * 8/2002 Copier 294/81.5
6,517,307 B1 * 2/2003 Marino 414/607

(76) **Inventor:** **Matthew R. Sobolewski**, 45 State Rd.,
Barnesville, PA (US) 18214

(**) **Term:** **14 Years**

(21) **Appl. No.:** **29/158,737**

(22) **Filed:** **Apr. 8, 2002**

(51) **LOC (7) Cl.** **12-05**

(52) **U.S. Cl.** **D34/35; D34/34**

(58) **Field of Search** **D34/34, 35; 187/222,**
187/233, 237; 414/592, 607, 623

(56) **References Cited**

U.S. PATENT DOCUMENTS

| | | | | | |
|--------------|---|---------|-----------------|-------|---------|
| D132,301 S | * | 5/1942 | Stoddart | | D34/35 |
| 3,542,161 A | * | 11/1970 | Ulinski | | 187/222 |
| D252,808 S | * | 9/1979 | Prater | | D34/26 |
| D260,010 S | * | 7/1981 | Lindfors | | D34/34 |
| 4,421,209 A | * | 12/1983 | Vermette et al. | | 187/235 |
| D274,571 S | * | 7/1984 | Vermette | | D34/34 |
| 4,902,190 A | * | 2/1990 | House | | 414/667 |
| 4,987,976 A | * | 1/1991 | Daugherty | | 187/243 |
| 5,230,600 A | * | 7/1993 | Marino | | 414/807 |
| 5,951,236 A | * | 9/1999 | Thompson | | 414/607 |
| 6,022,183 A | * | 2/2000 | Walters et al. | | 414/607 |
| 6,024,529 A | * | 2/2000 | Kristensen | | 414/607 |
| 6,065,926 A | * | 5/2000 | Knapp | | 414/667 |
| 6,394,737 B1 | * | 5/2002 | Griffin | | 414/607 |
| D461,942 S | * | 8/2002 | Gallagher | | D34/35 |

OTHER PUBLICATIONS

Dozier Equipment Company Catalogue No. D00-2, pp. 186-187, May-Aug. 2000.

* cited by examiner

Primary Examiner—Cynthia E. Ramirez

(74) *Attorney, Agent, or Firm*—Bell, Boyd & Lloyd LLC

(57) **CLAIM**

The ornamental design for a hydraulic-powered telescopic forklift attachment, as shown and described.

DESCRIPTION

FIG. 1 is a right side view of the hydraulic-powered telescopic forklift attachment;

FIG. 2 is a left side view of the hydraulic-powered telescopic forklift attachment;

FIG. 3 is a top view of the hydraulic-powered telescopic forklift attachment;

FIG. 4 is a bottom view of the hydraulic-powered telescopic forklift attachment;

FIG. 5 is an enlarged rear view of the hydraulic-powered telescopic forklift attachment; and,

FIG. 6 is an enlarged front view of the hydraulic-powered telescopic forklift attachment.

The broken lines showing on the figures are for illustrative purposes only and form no part of the claimed design.

1 Claim, 6 Drawing Sheets

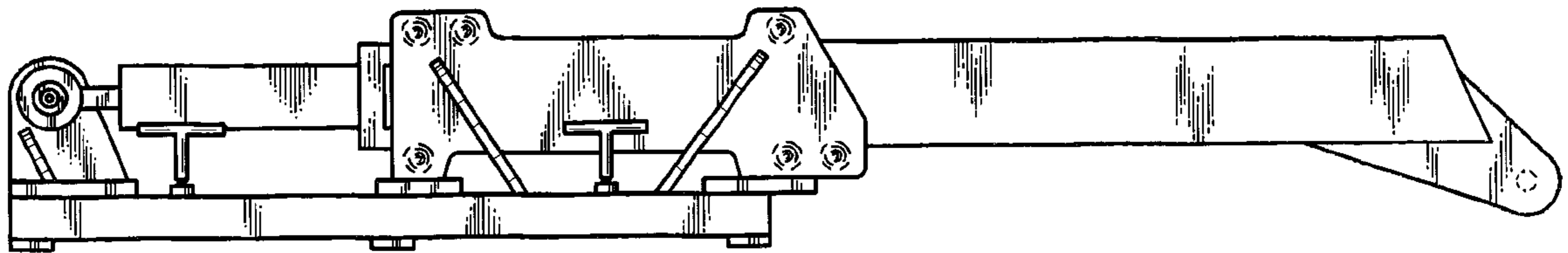

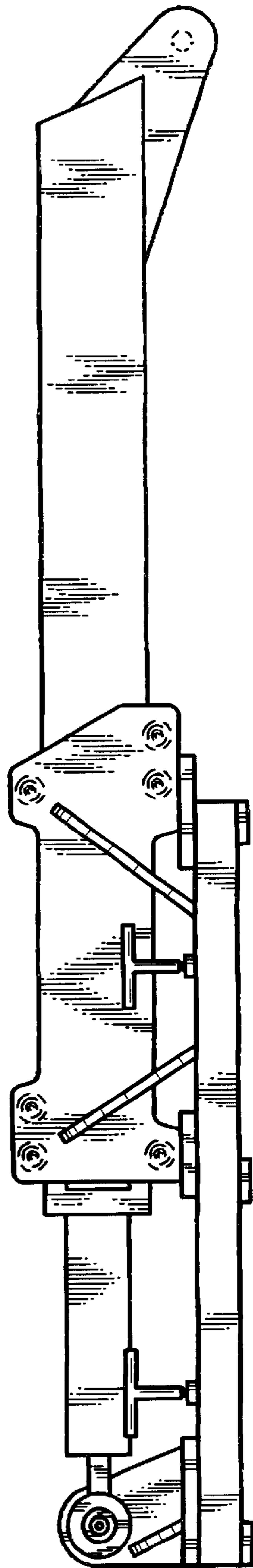

FIG. 1

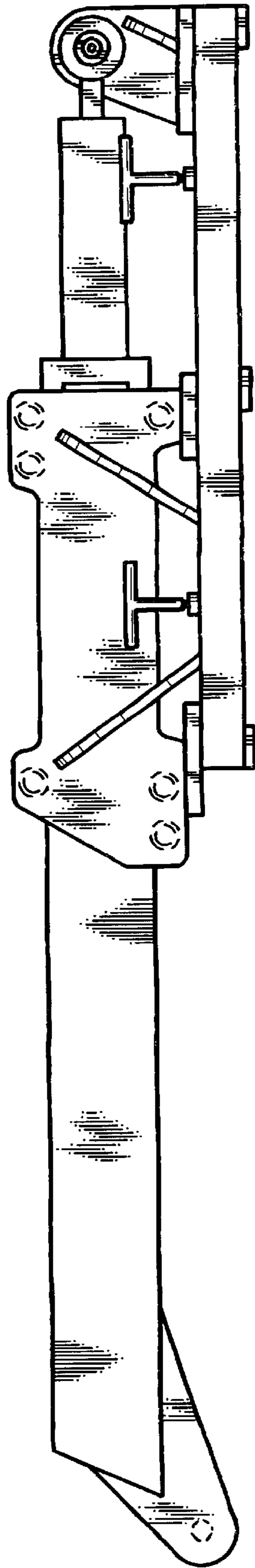

FIG. 2

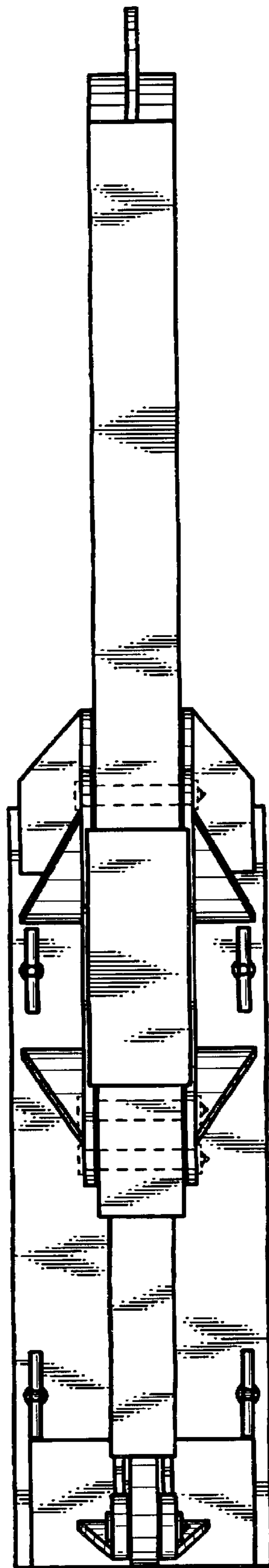

FIG. 3

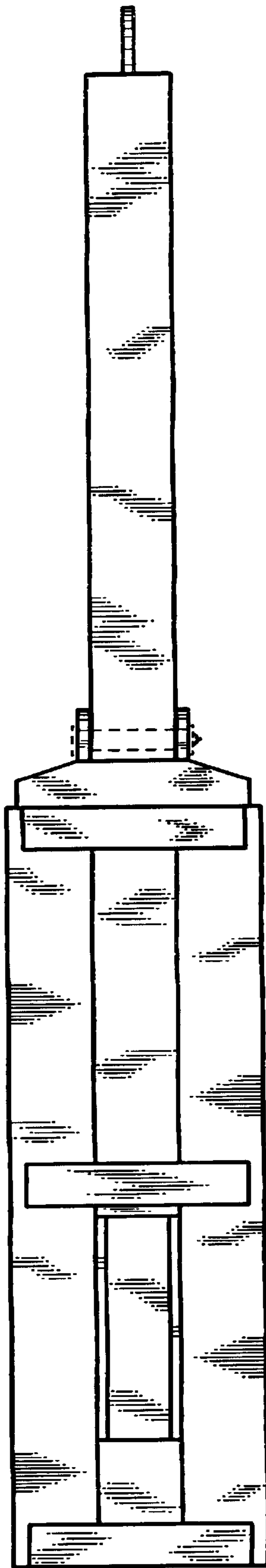

FIG. 4

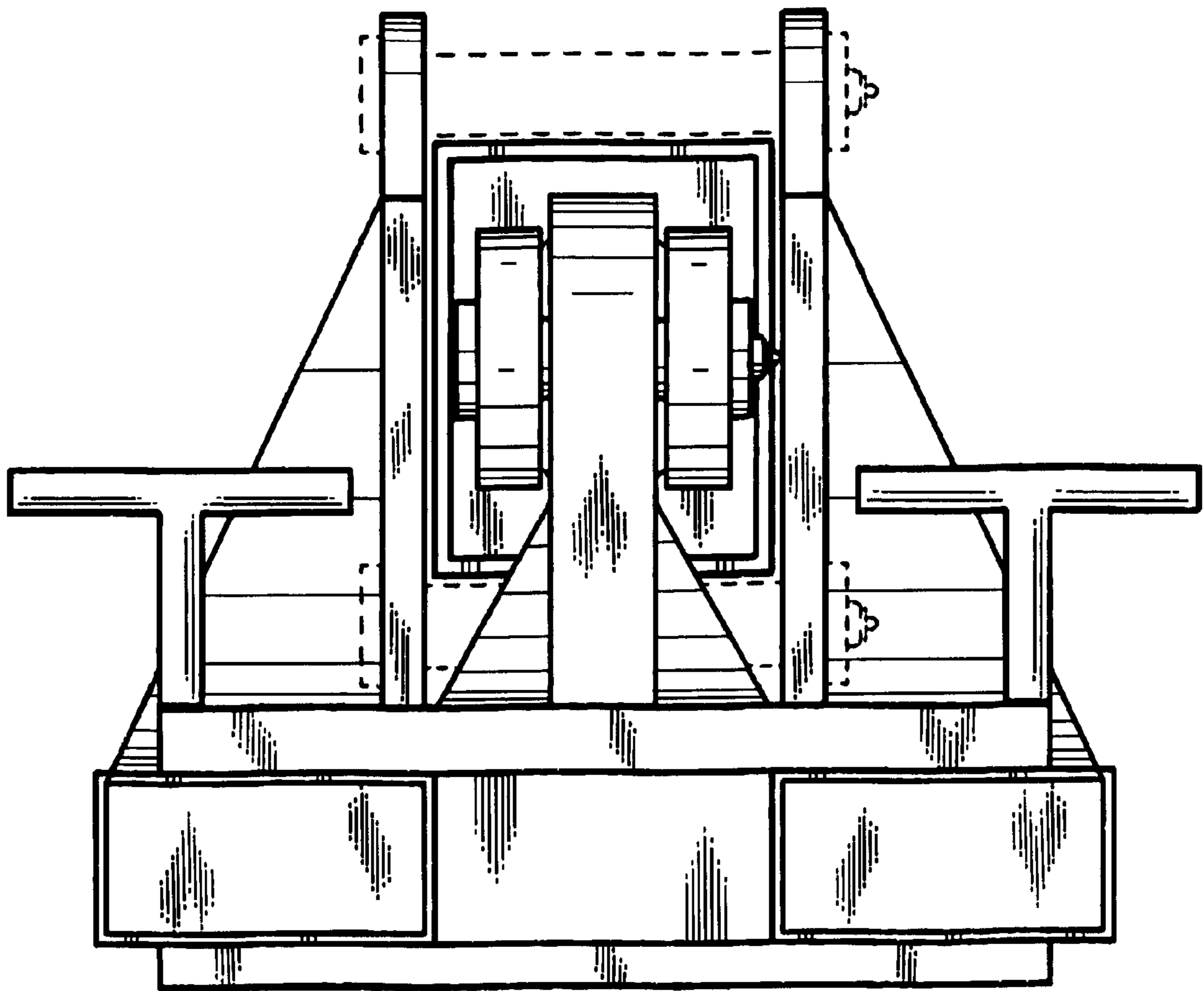

FIG. 5

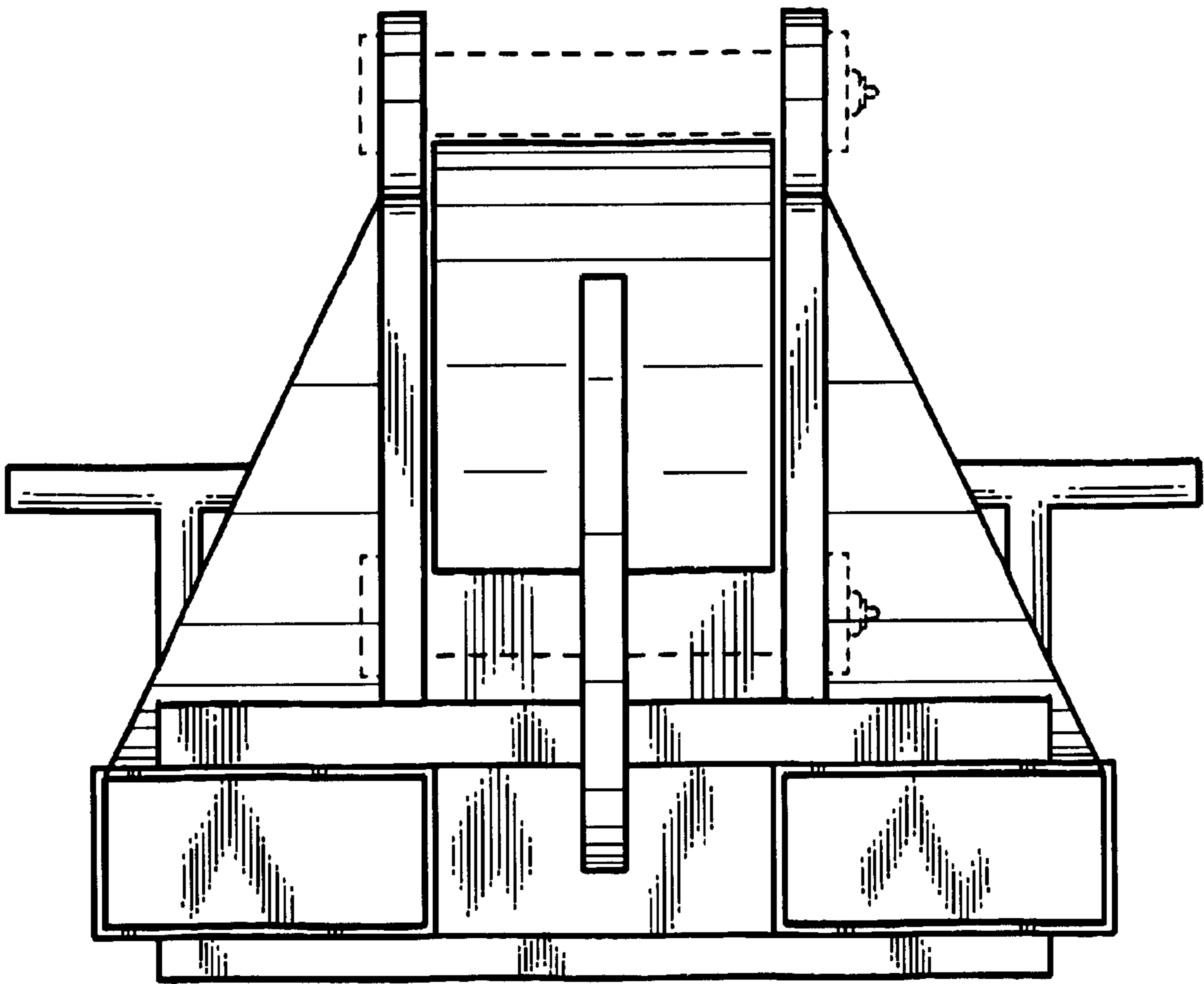

FIG. 6