



US00D478947S

(12) **United States Design Patent**  
**Lu**

(10) **Patent No.:** **US D478,947 S**

(45) **Date of Patent:** **\*\* Aug. 26, 2003**

(54) **BALL-SHAPED EXERCISER**

(76) **Inventor:** **Ko-Chin Lu**, 7F, No. 337, Sec. 4,  
Hsinyi Rd., Taipei (TW)

(\*\*) **Term:** **14 Years**

(21) **Appl. No.:** **29/172,735**

(22) **Filed:** **Dec. 17, 2002**

(51) **LOC (7) Cl.** ..... **21-02**

(52) **U.S. Cl.** ..... **D21/662; D21/712; D24/211**

(58) **Field of Search** ..... **D21/662, 684,**  
**D21/712, 713; D24/211, 200, 214; 601/118,**  
**128, 131, 134, 135; 482/44, 79**

(56) **References Cited**

**U.S. PATENT DOCUMENTS**

3,411,498 A	*	11/1968	Reiter	.....	601/136
D340,487 S	*	10/1993	Traub	.....	D21/712
D344,591 S	*	2/1994	Zhuang	.....	D24/211
5,413,551 A	*	5/1995	Wu	.....	601/46

D369,414 S	*	4/1996	Lee	.....	D24/200
5,580,336 A	*	12/1996	Coallier	.....	482/44
D435,660 S	*	12/2000	Yoo	.....	D24/211

\* cited by examiner

*Primary Examiner*—Philip S. Hyder  
(74) *Attorney, Agent, or Firm*—William E. Pelton, Esq.

(57) **CLAIM**

The ornamental design for a ball-shaped exerciser, as shown and described.

**DESCRIPTION**

FIG. 1 is a perspective view of the ball-shaped exerciser showing my new design;  
FIG. 2 is a front elevational view thereof;  
FIG. 3 is a rear elevational view thereof;  
FIG. 4 is a left side view thereof;  
FIG. 5 is a right side view thereof;  
FIG. 6 is a top plain view thereof; and,  
FIG. 7 is a bottom plain view thereof.

**1 Claim, 4 Drawing Sheets**

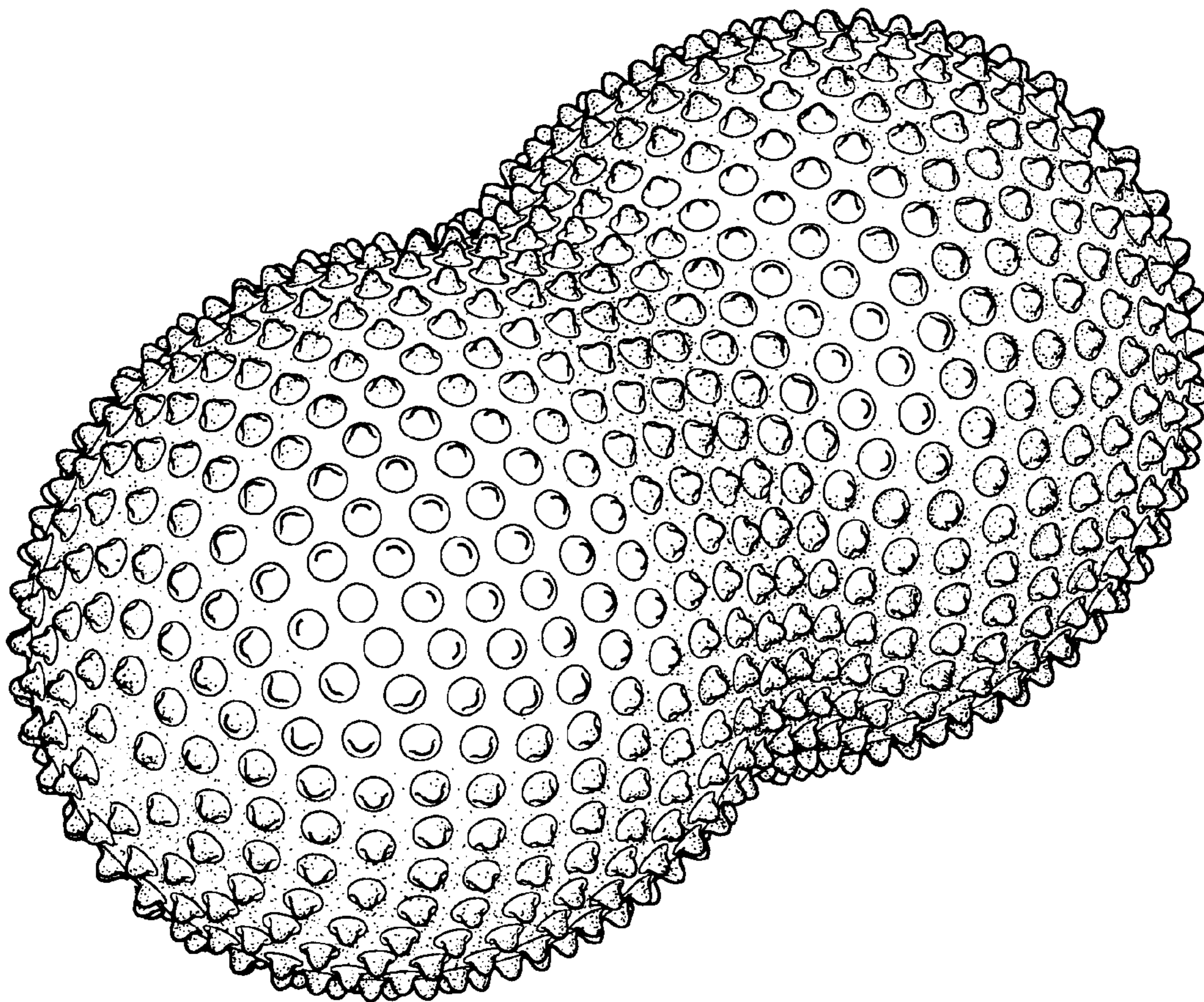



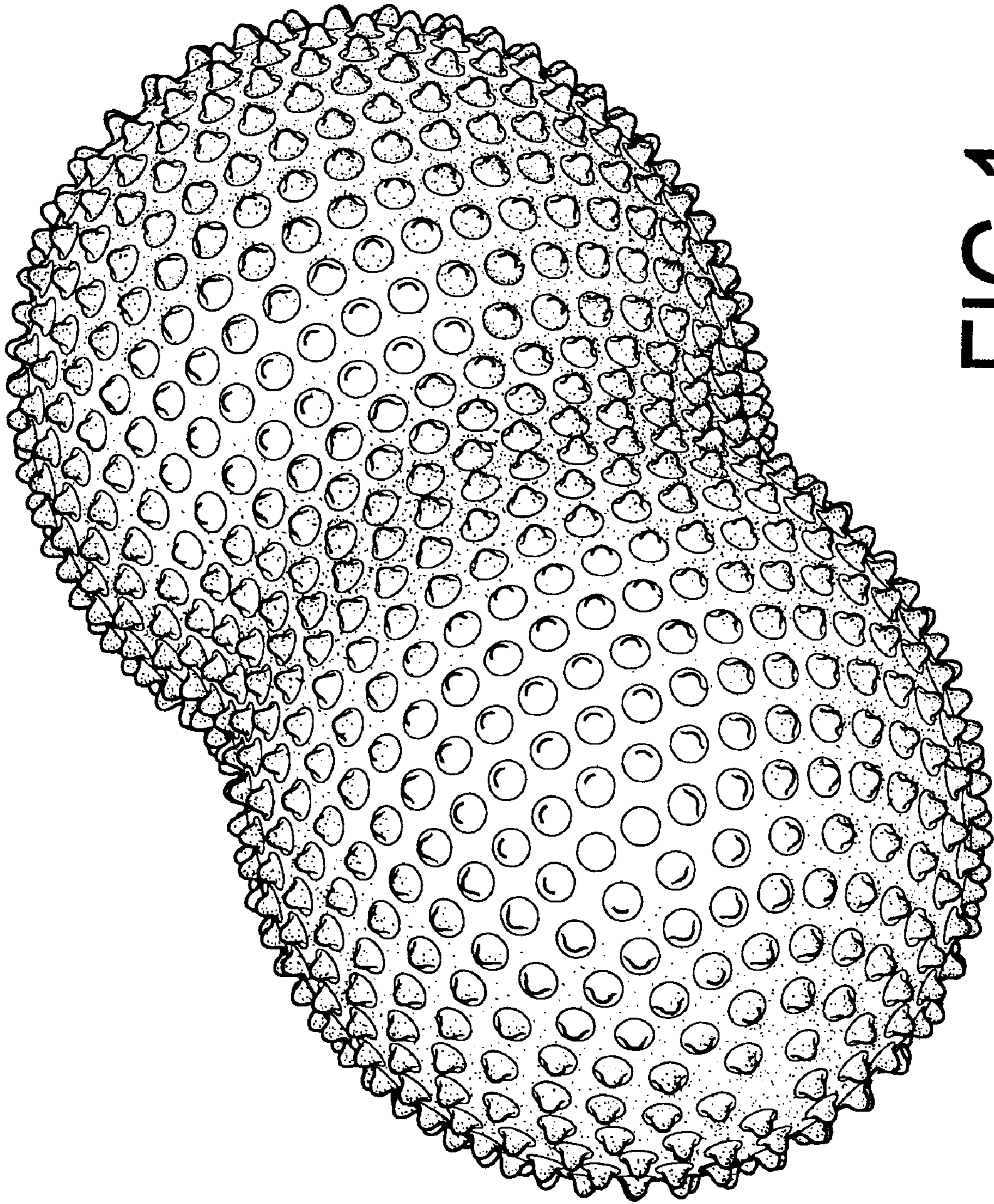

FIG.1



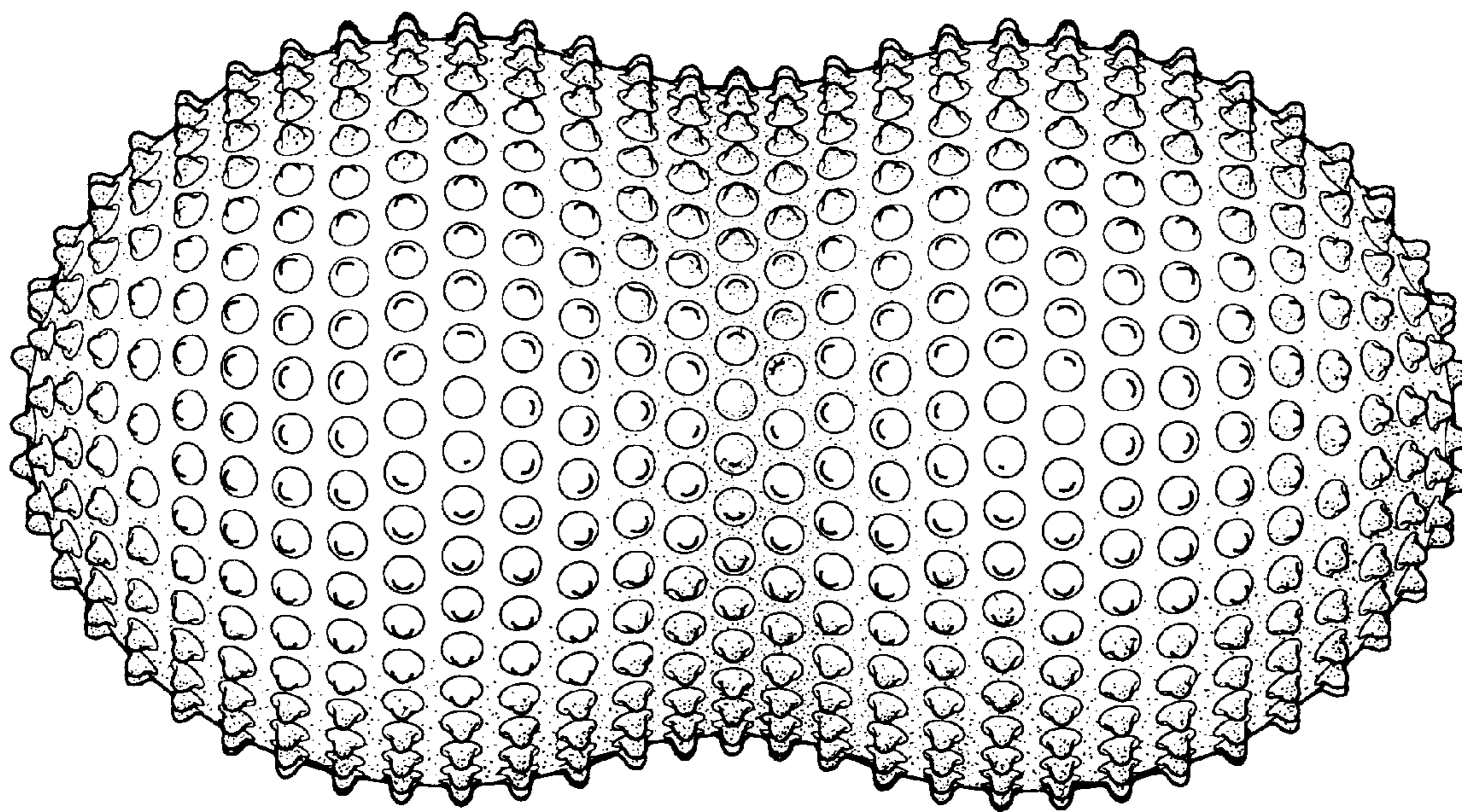

FIG. 2

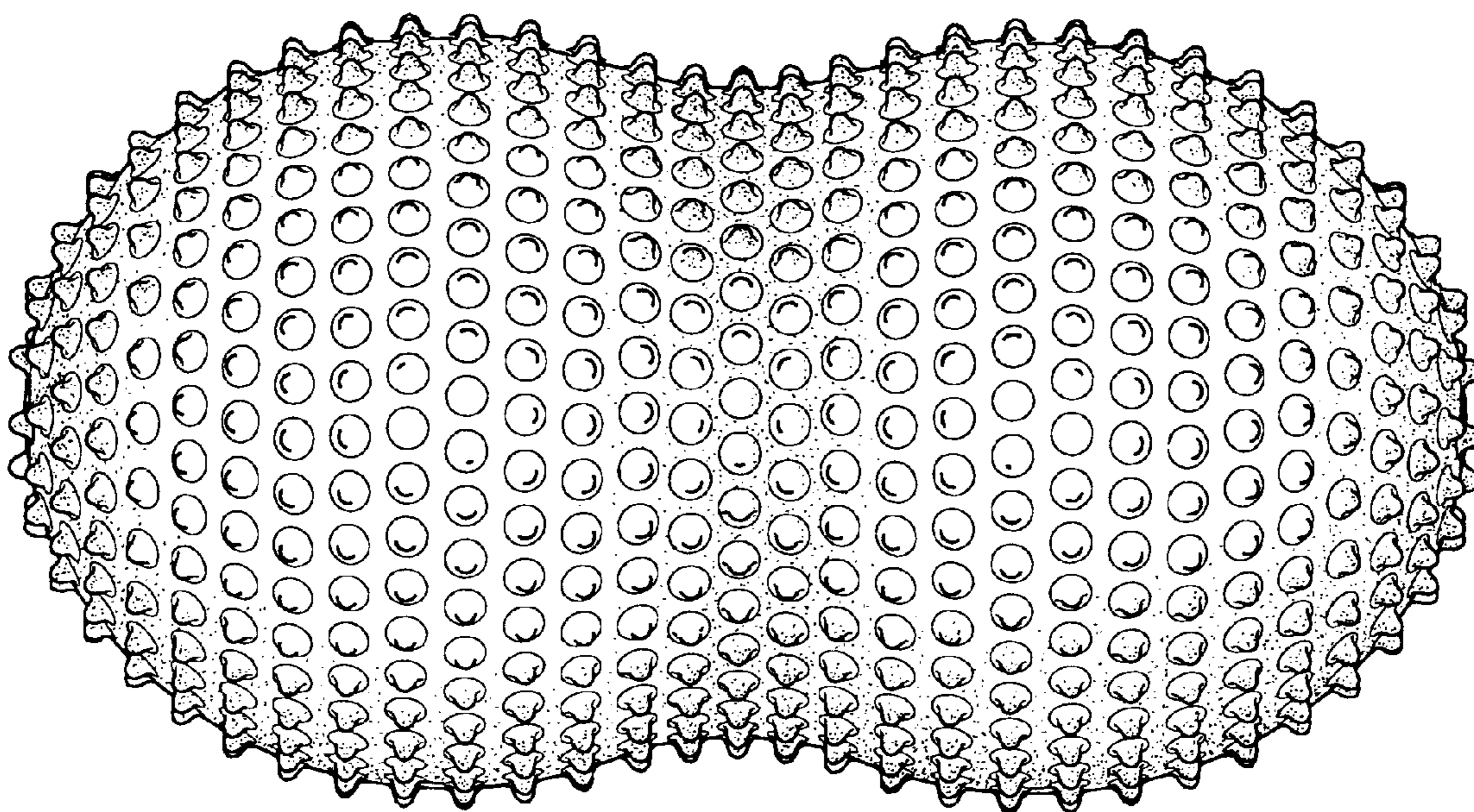

FIG. 3



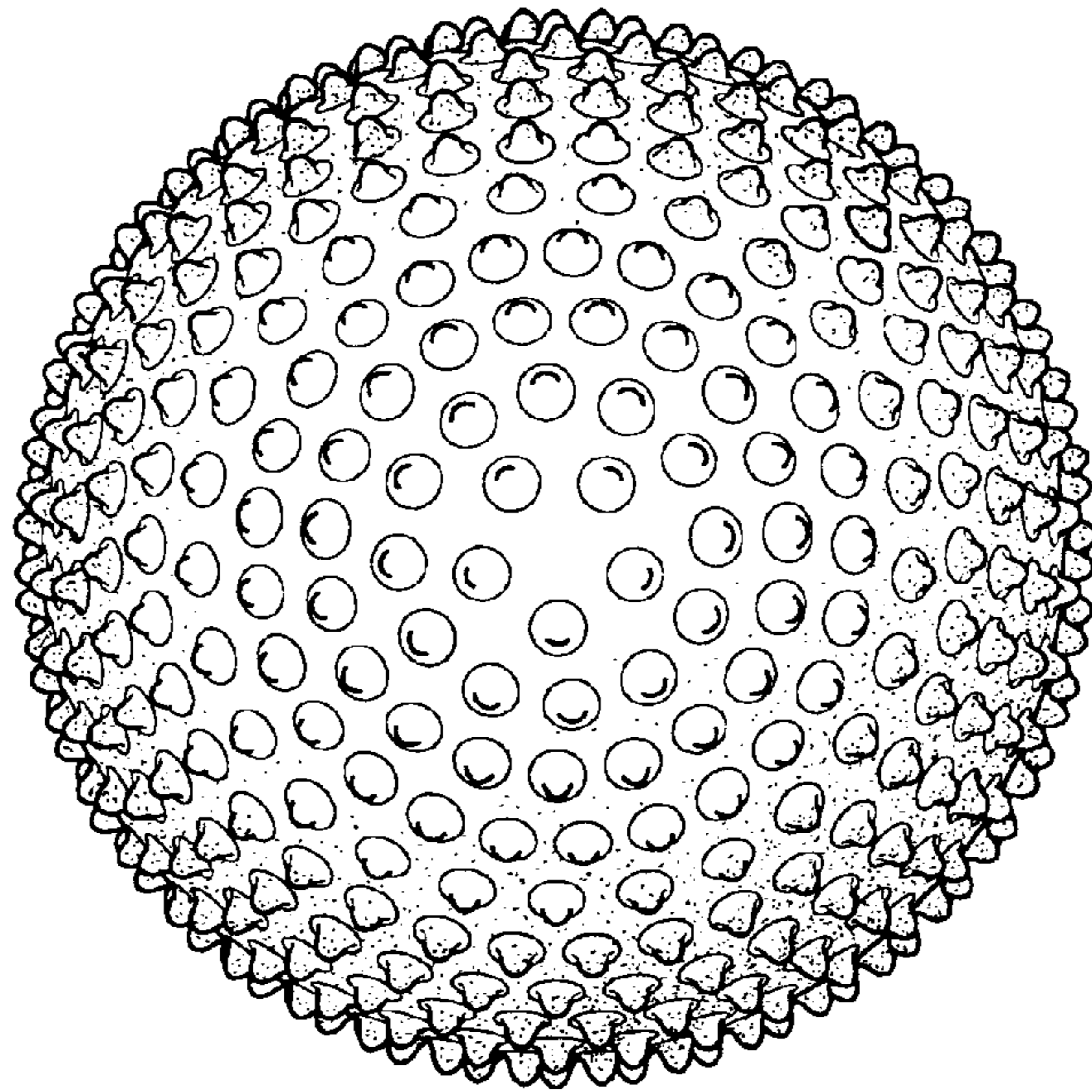

FIG. 4

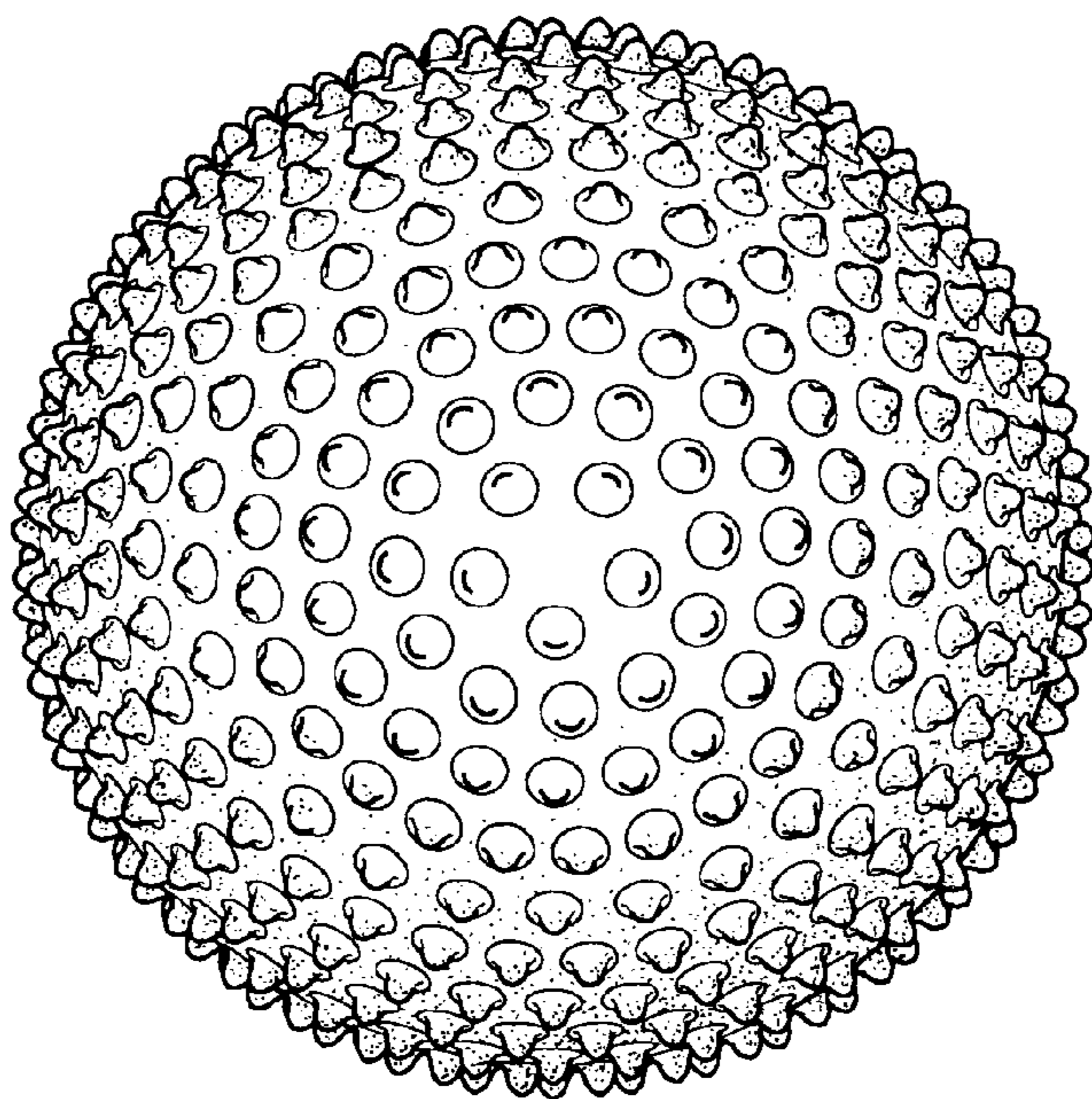

FIG. 5



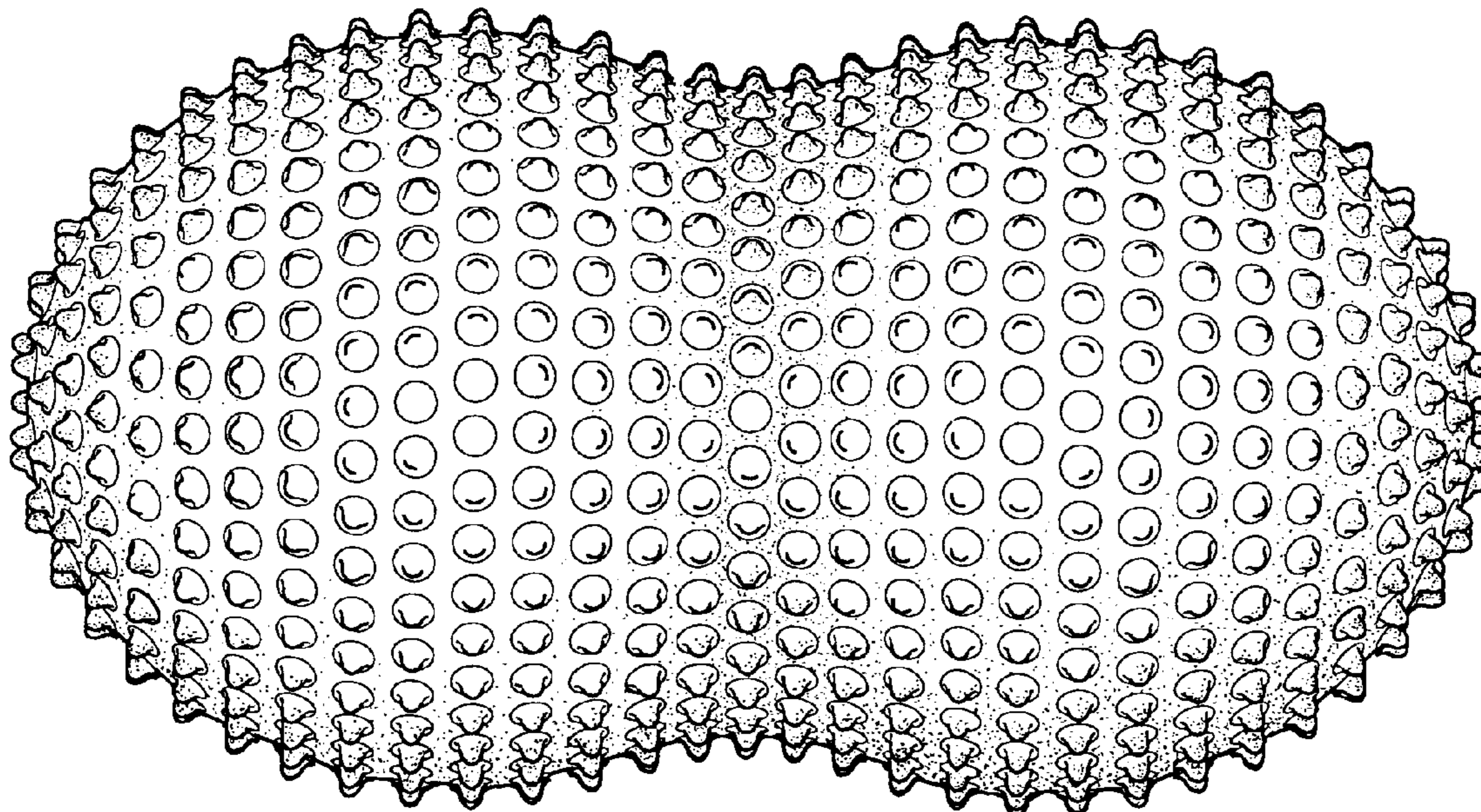

FIG. 6

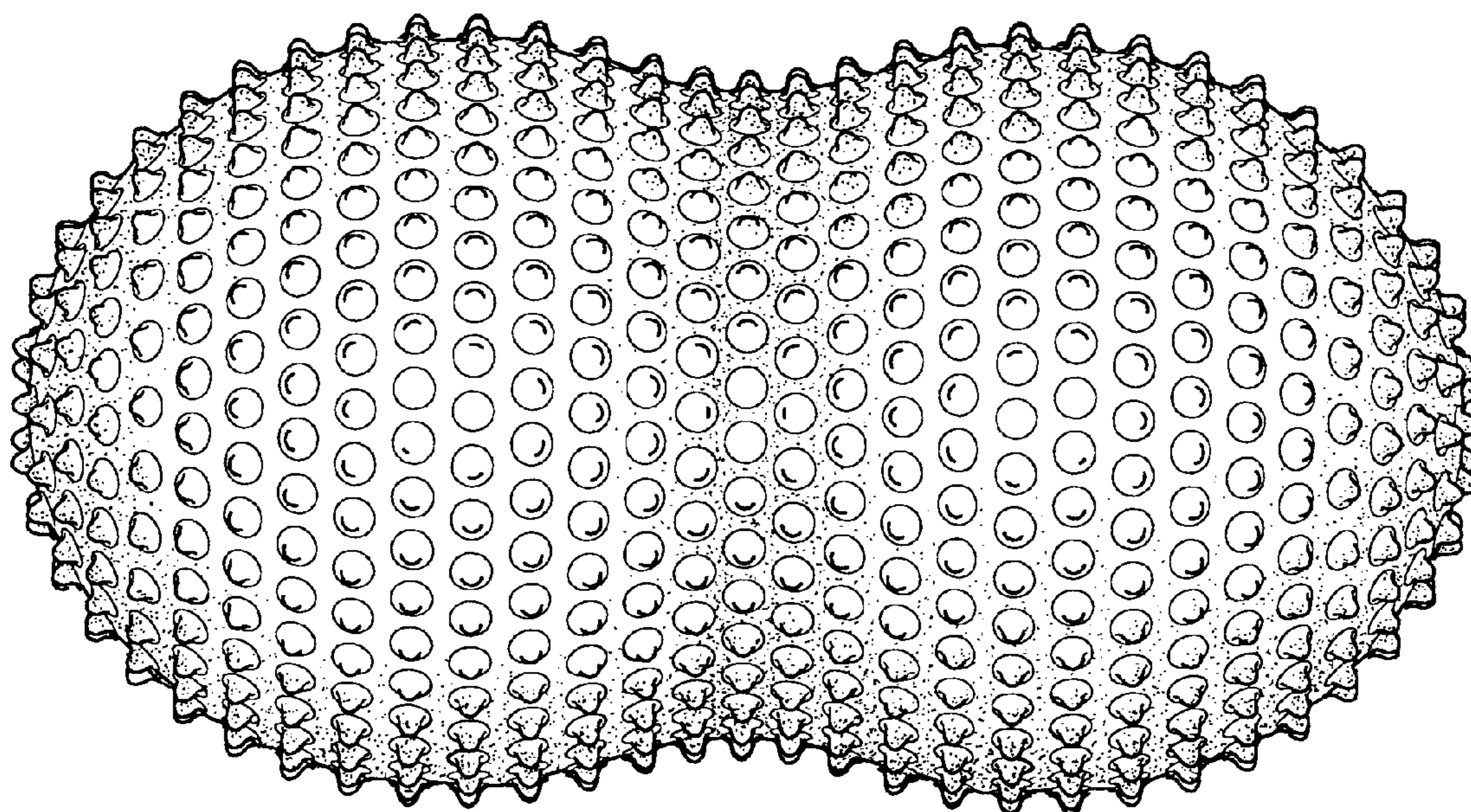

FIG. 7