



US00D478934S

(12) **United States Design Patent**  
**O'Brien et al.**

(10) **Patent No.: US D478,934 S**

(45) **Date of Patent: \*\* Aug. 26, 2003**

(54) **SERVICE STATION BUILDING TOWER SIGNAGE**

**DESCRIPTION**

(75) Inventors: **Michael J. O'Brien**, Naperville, IL (US); **Thomas Antista**, Lilburn, GA (US); **Thomas Fairclough**, Grayson, GA (US)

(73) Assignee: **BP p.l.c.** (GB)

(\*\*) Term: **14 Years**

(21) Appl. No.: **29/138,468**

(22) Filed: **Mar. 14, 2001**

(51) **LOC (7) Cl.** ..... **20-03**

(52) **U.S. Cl.** ..... **D20/10**

(58) **Field of Search** ..... D20/10, 16, 17, D20/29, 36, 41, 99; 40/368, 369, 446, 541, 584, 605, 606, 612

(56) **References Cited**

**U.S. PATENT DOCUMENTS**

D330,919 S	*	11/1992	Von Canal	.....	D20/10
D334,775 S	*	4/1993	Foster	.....	D20/10
D448,420 S	*	9/2001	O'Brien et al.	.....	D20/10
D452,710 S	*	1/2002	Ragot	.....	D20/10
D455,788 S	*	4/2002	Gentelia et al.	.....	D20/10

**OTHER PUBLICATIONS**

Existing Amoco Station, Landor, Nov. 18, 1999.

BP Oil Europe Mobile Network Reimaging Level of Treatment, M1/1R, 12/96.

(List continued on next page.)

*Primary Examiner*—Caron D. Veynar

(74) *Attorney, Agent, or Firm*—Ekkehard Schoettle

(57) **CLAIM**

The ornamental design for service station building tower signage, substantially as shown and described.

FIG. 1 is a perspective view of a service station building tower signage showing our new design; FIG. 2 is a front view thereof; the back view thereof being a mirror image and symmetrical to the front view thereof; FIG. 3 is a left side view thereof; the right side view thereof being a mirror image and symmetrical to the left view thereof; FIG. 4 is a top plan thereof; FIG. 5 is a bottom view thereof; FIG. 6 is a perspective view of a second embodiment of the service station building tower signage; FIG. 7 is a front view thereof; the back view thereof being a mirror image and symmetrical to the front view thereof; FIG. 8 is a left side view thereof; the right side view thereof being a mirror image and symmetrical to the left view thereof; FIG. 9 is a top plan thereof; FIG. 10 is a bottom view thereof; FIG. 11 is a perspective view of a third embodiment of the service station building tower signage; FIG. 12 is a front view thereof; the back view thereof being a mirror image and symmetrical to the front view thereof; FIG. 13 is a left side view thereof; the right side view thereof being a mirror image and symmetrical to the left view thereof; FIG. 14 is a top plan thereof; FIG. 15 is a bottom view thereof; FIG. 16 is a perspective view of a fourth embodiment of the service station building tower signage; FIG. 17 is a front view thereof; the back view thereof being a mirror image and symmetrical to the front view thereof; FIG. 18 is a left side view thereof; the right side view thereof being a mirror image and symmetrical to the left view thereof; FIG. 19 is a top plan thereof; and, FIG. 20 is a bottom view thereof.

The broken lines showing a portion of a service station building in FIGS. 1, 2, 4, 5, 6, 7, 9, 10, 11, 12, 14, 15, 16, 17, 19, and 20 are for illustrative purposes only and form no part of the claimed design.

**1 Claim, 8 Drawing Sheets**

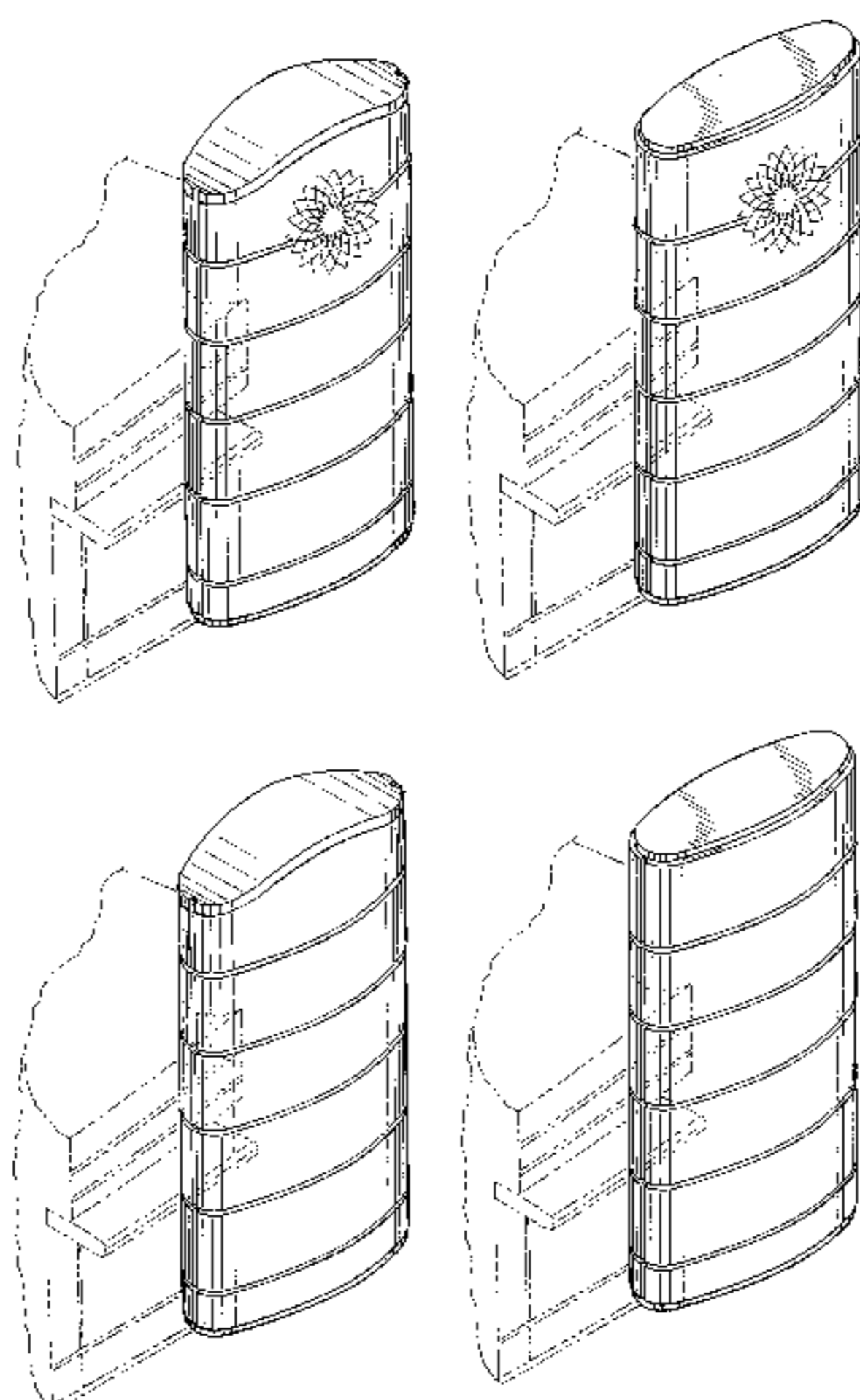

OTHER PUBLICATIONS

BP Oil Europe Mobil Network Reimaging Level Of Treatment, M5, 12/96.

BP Oil Retail Visual Standards, Level 1, revised 1998.

BP Oil Retail Visual Standards, Level 2, revised 1998.

BP Oil Retail Visual Standards, Level 4, revised 1998.

Photograph of front view of Shell sign of Royal Dutch Oil Company taken in Feb. 2001.

Photograph of perspective view of Jet sign of Conoco taken in Feb. 2001.

Photograph of front view of Jet sign of Conoco taken in Feb. 2001.

\* cited by examiner

FIG. 1

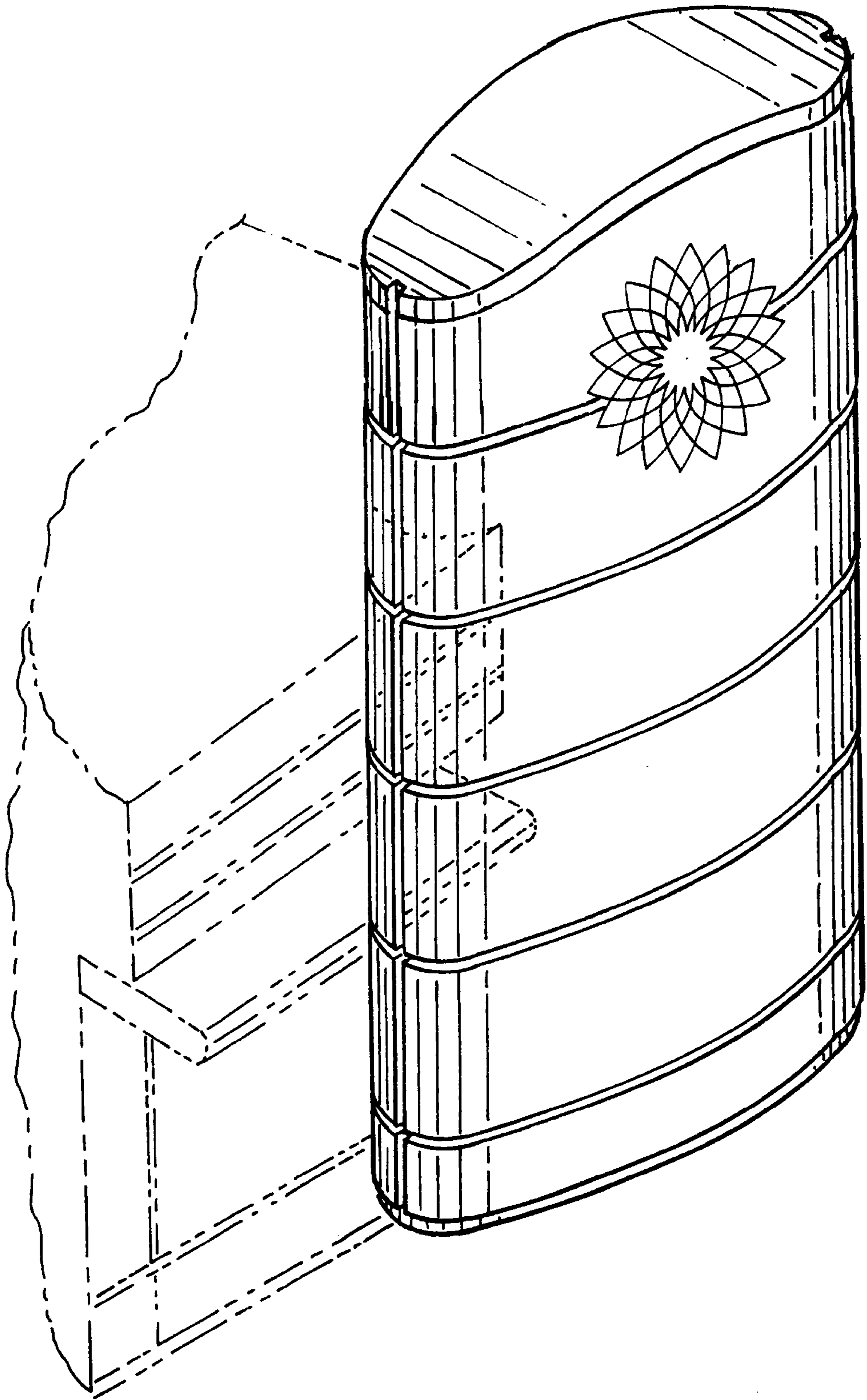

FIG.4

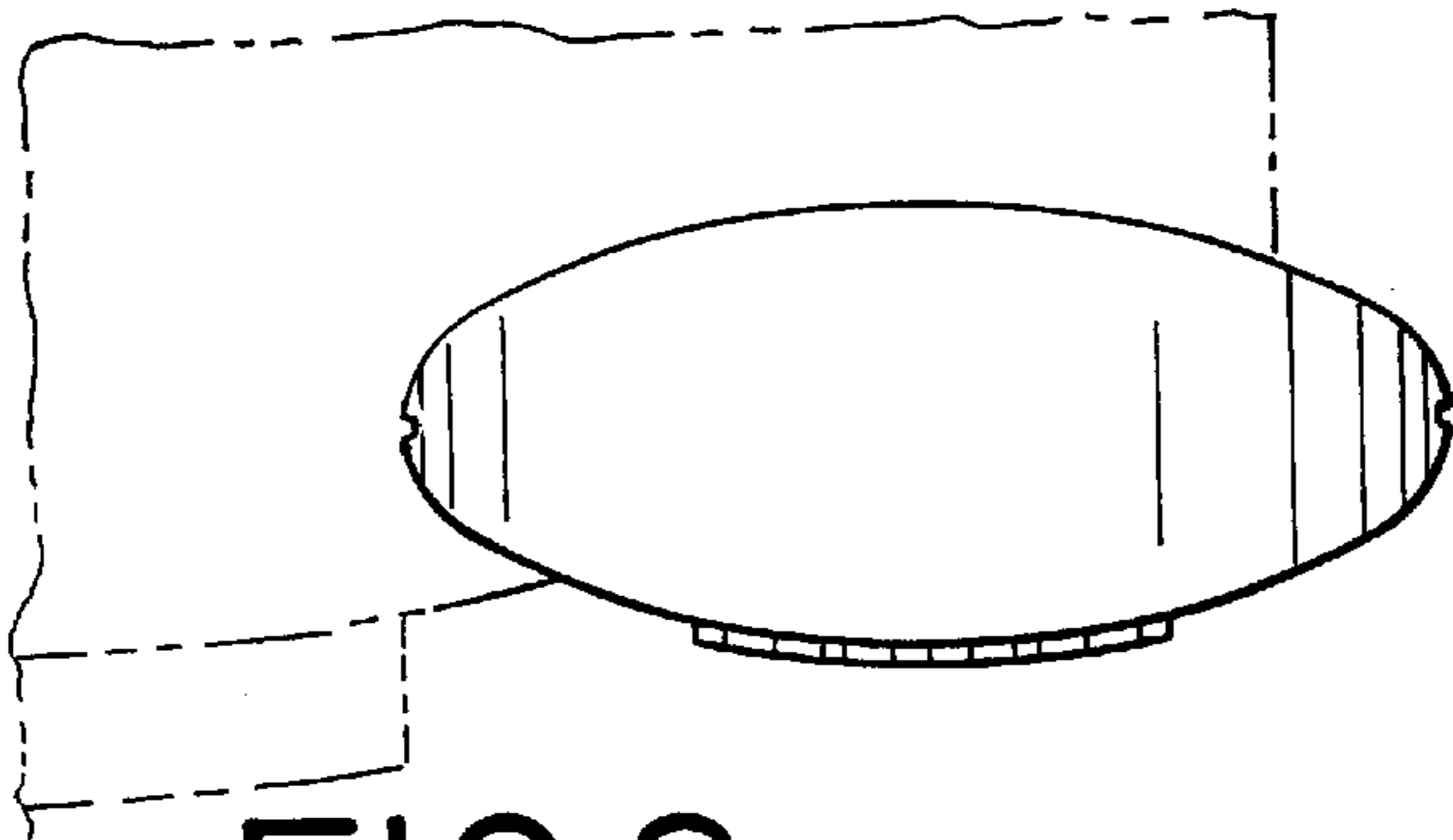

FIG.2

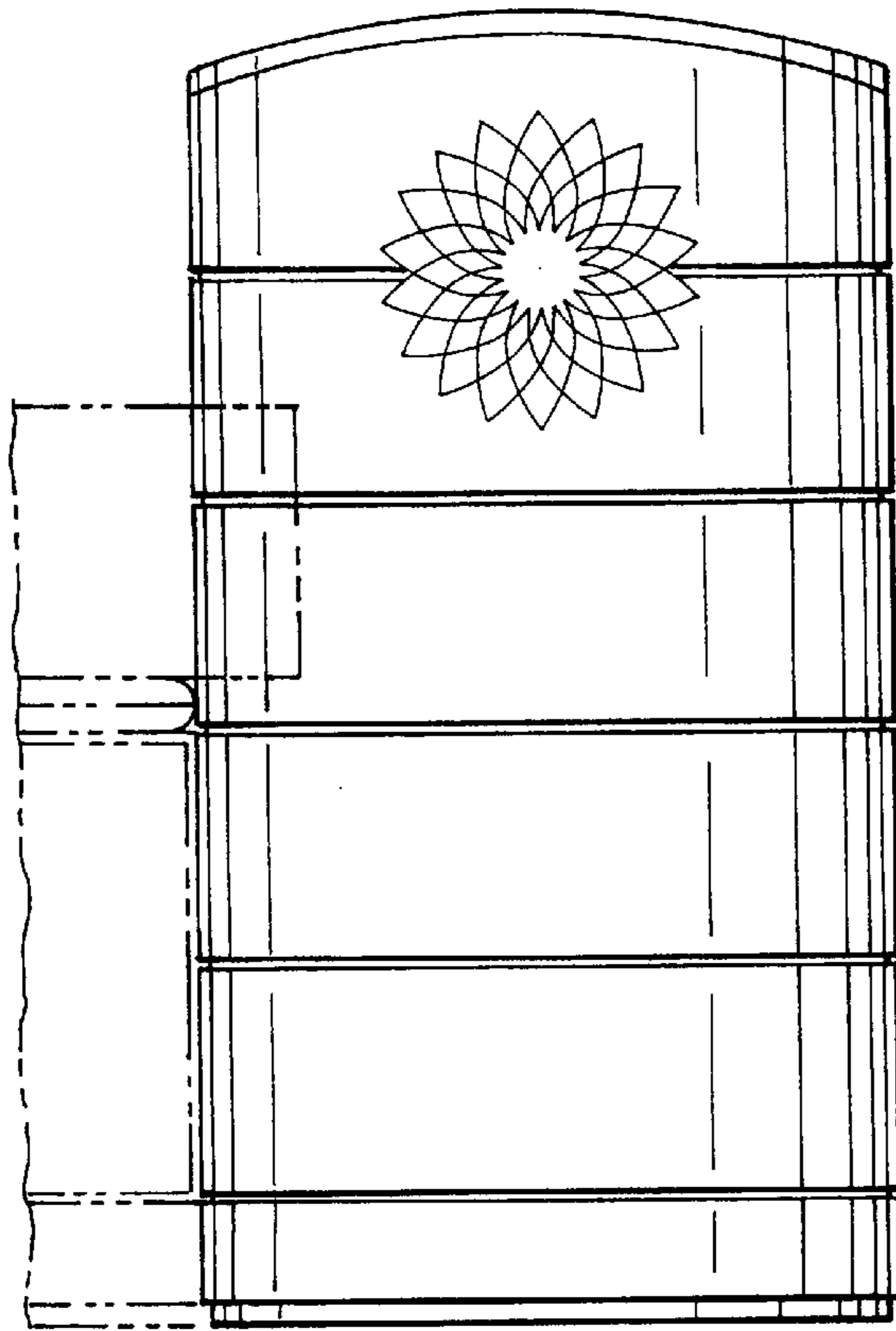

FIG.3

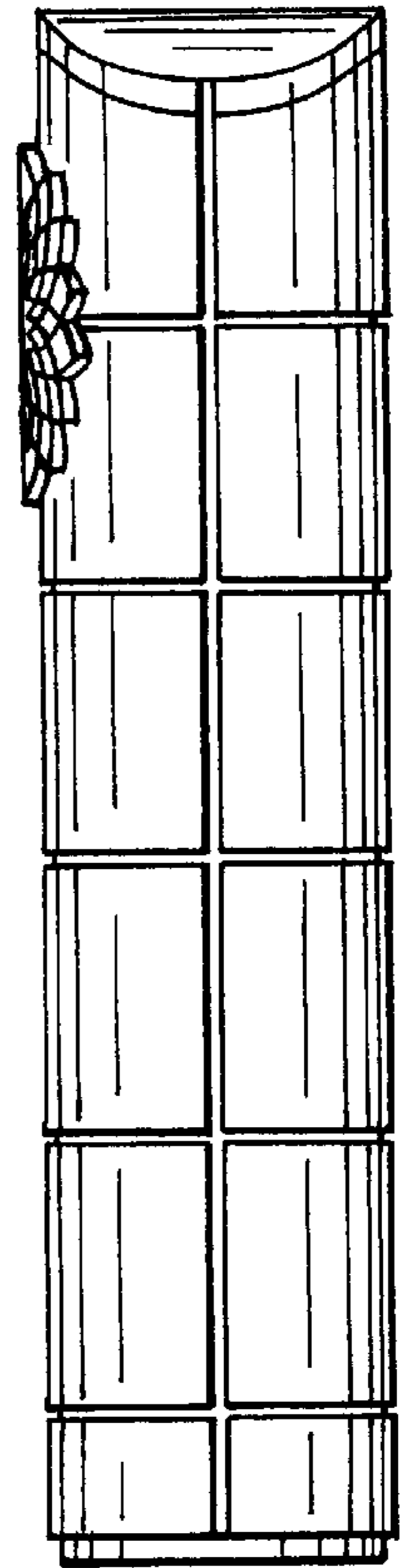

FIG.5

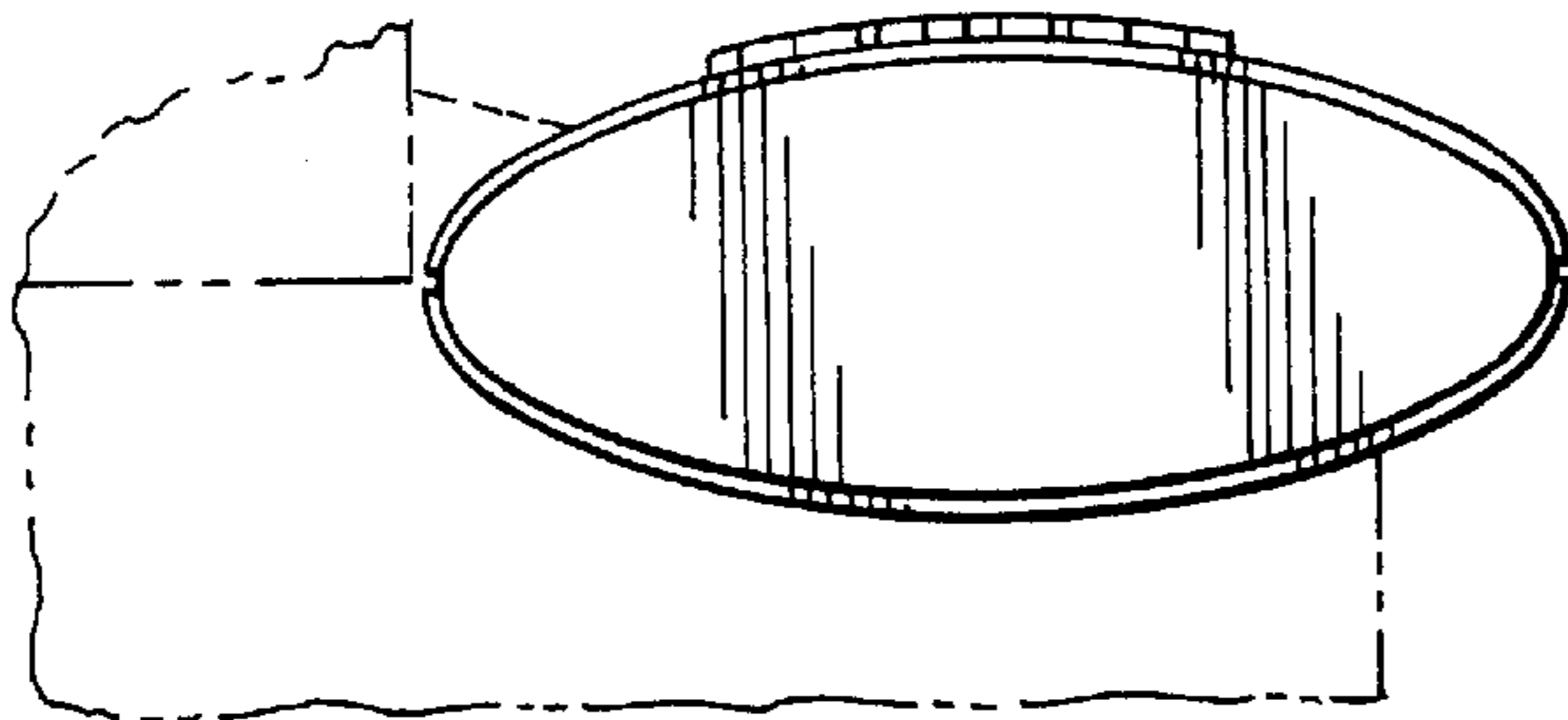

FIG. 6

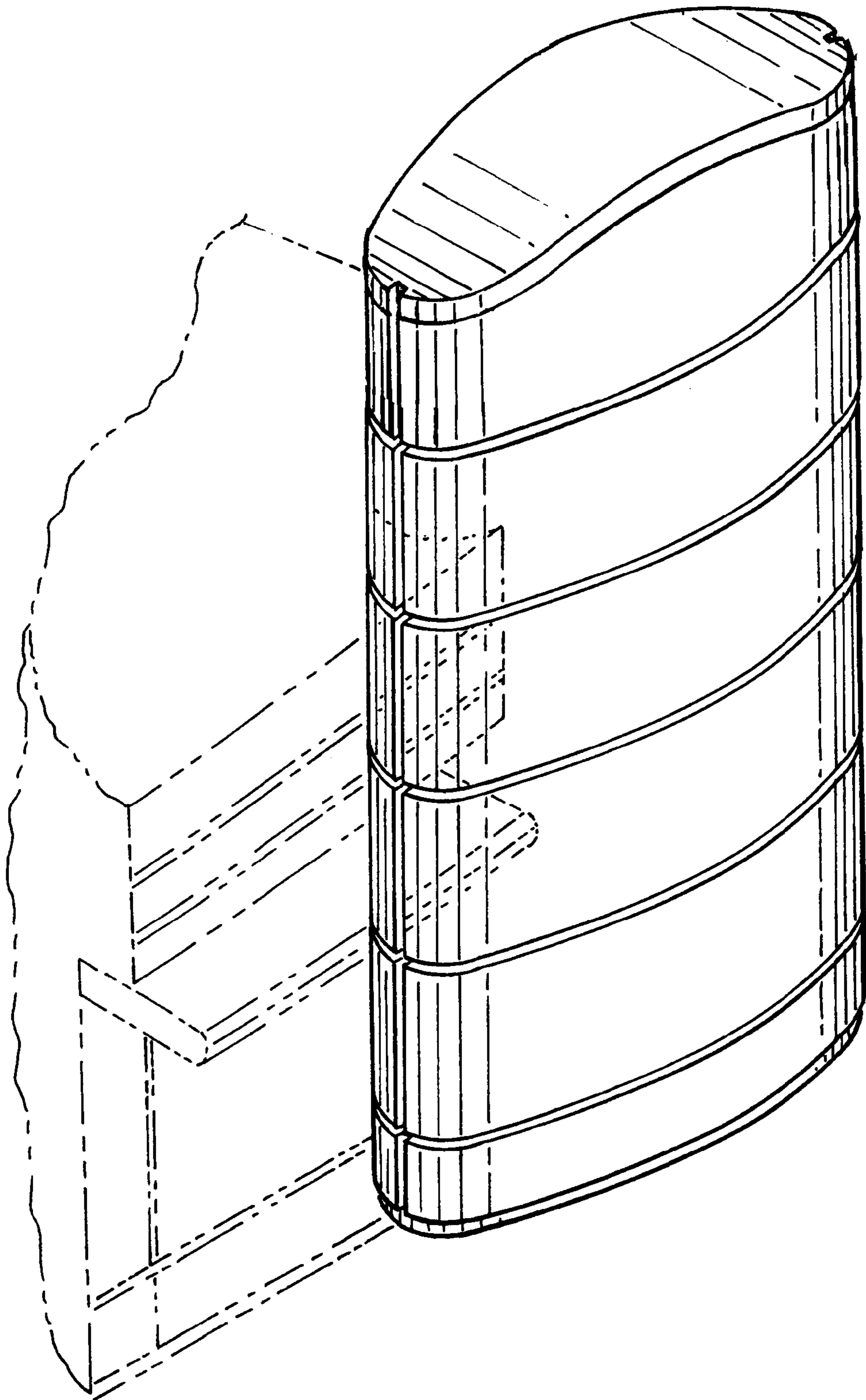

FIG. 9

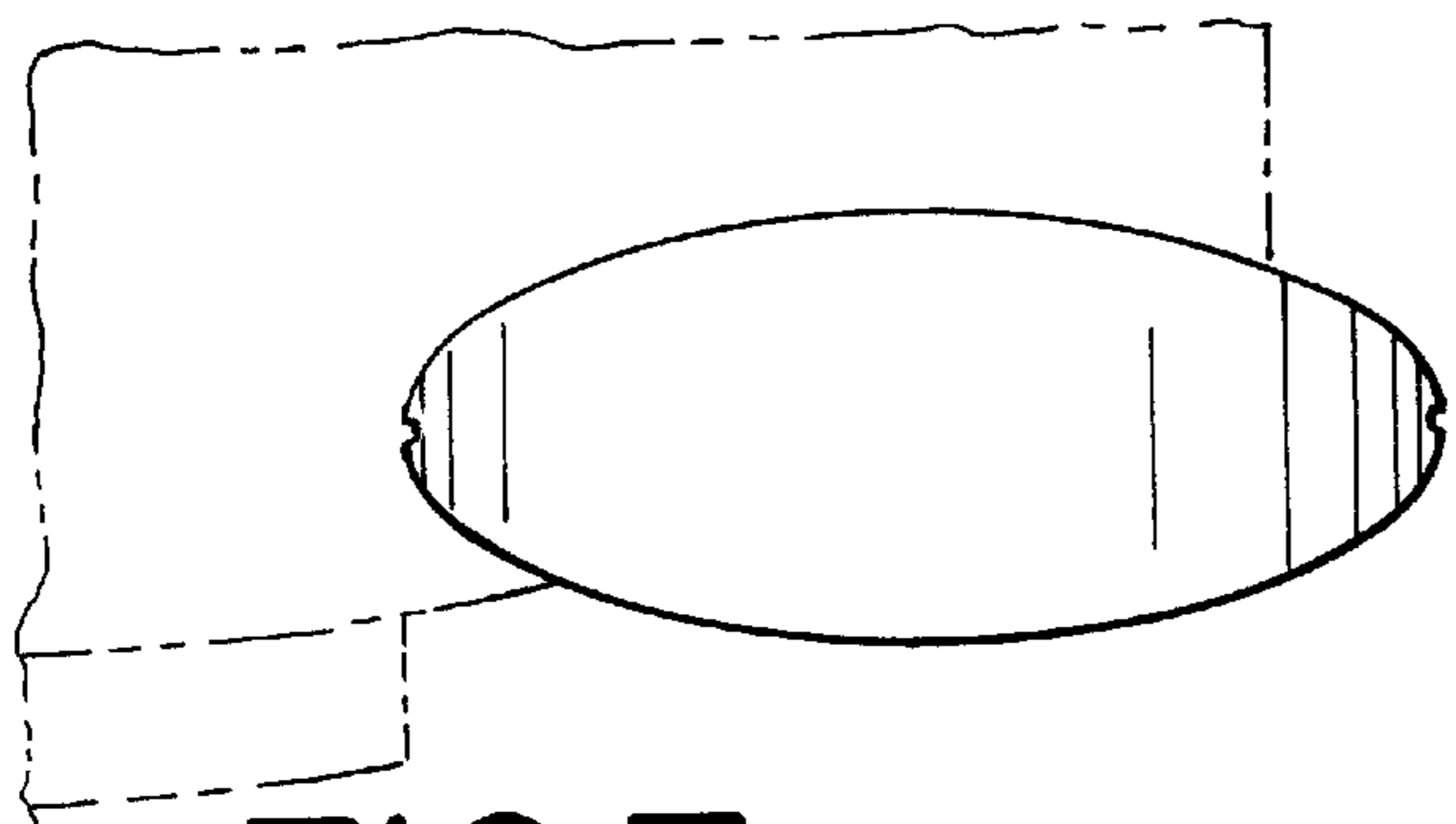

FIG. 7

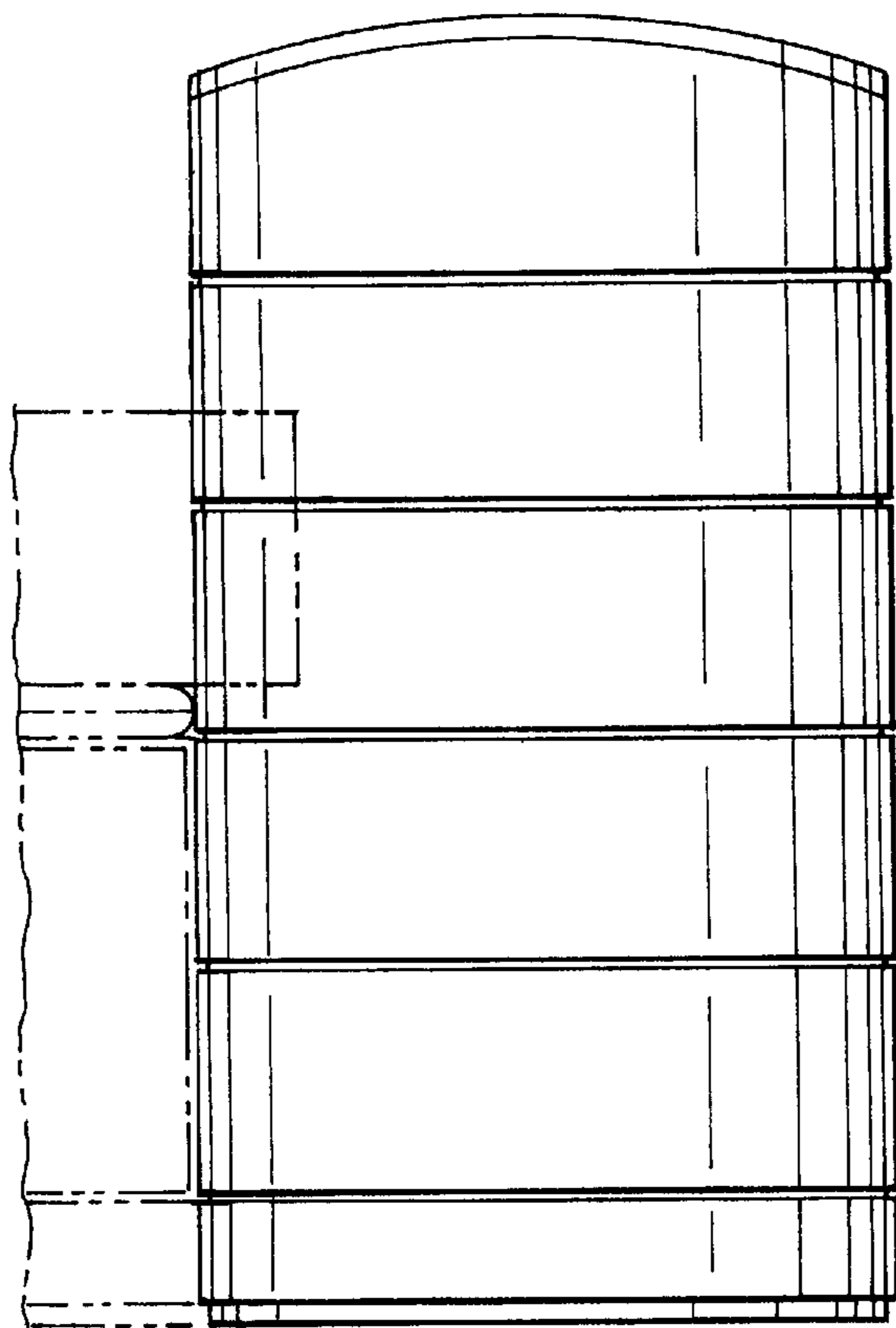

FIG. 8

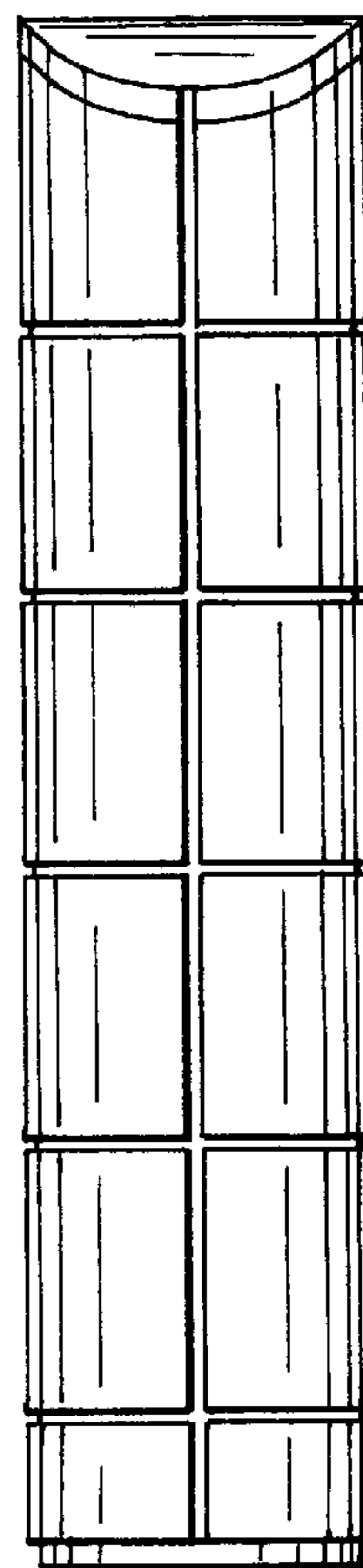

FIG. 10

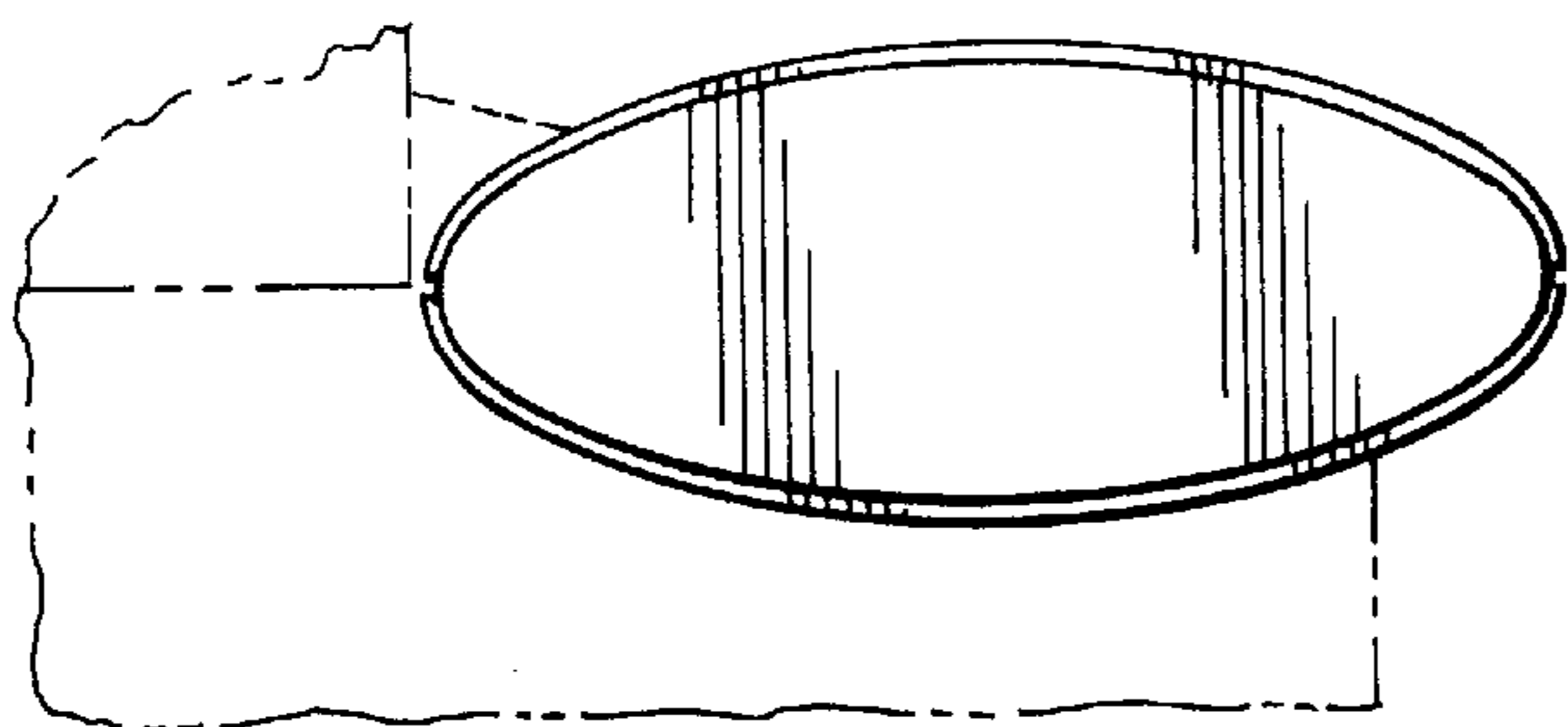

FIG. 11

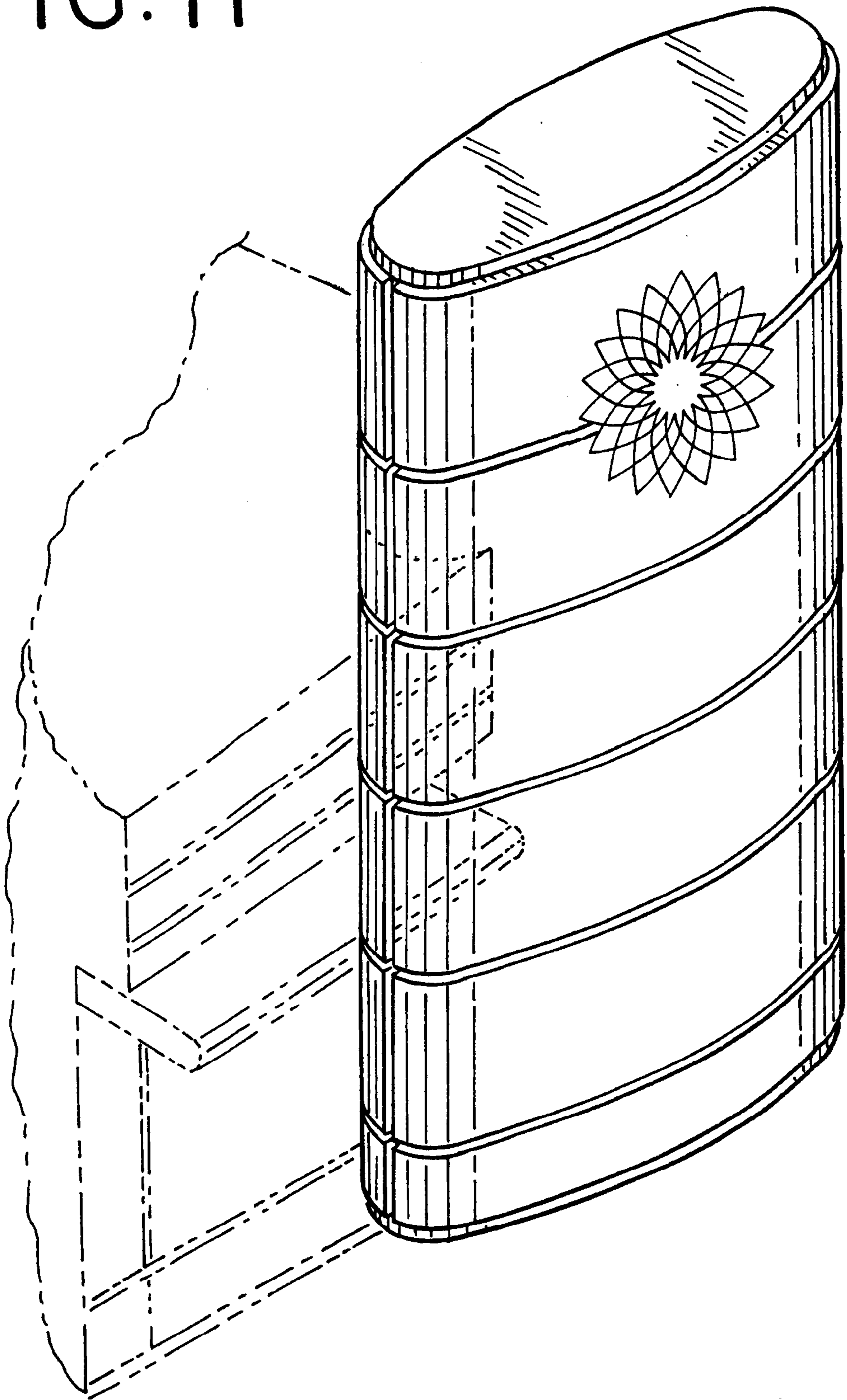

FIG. 14

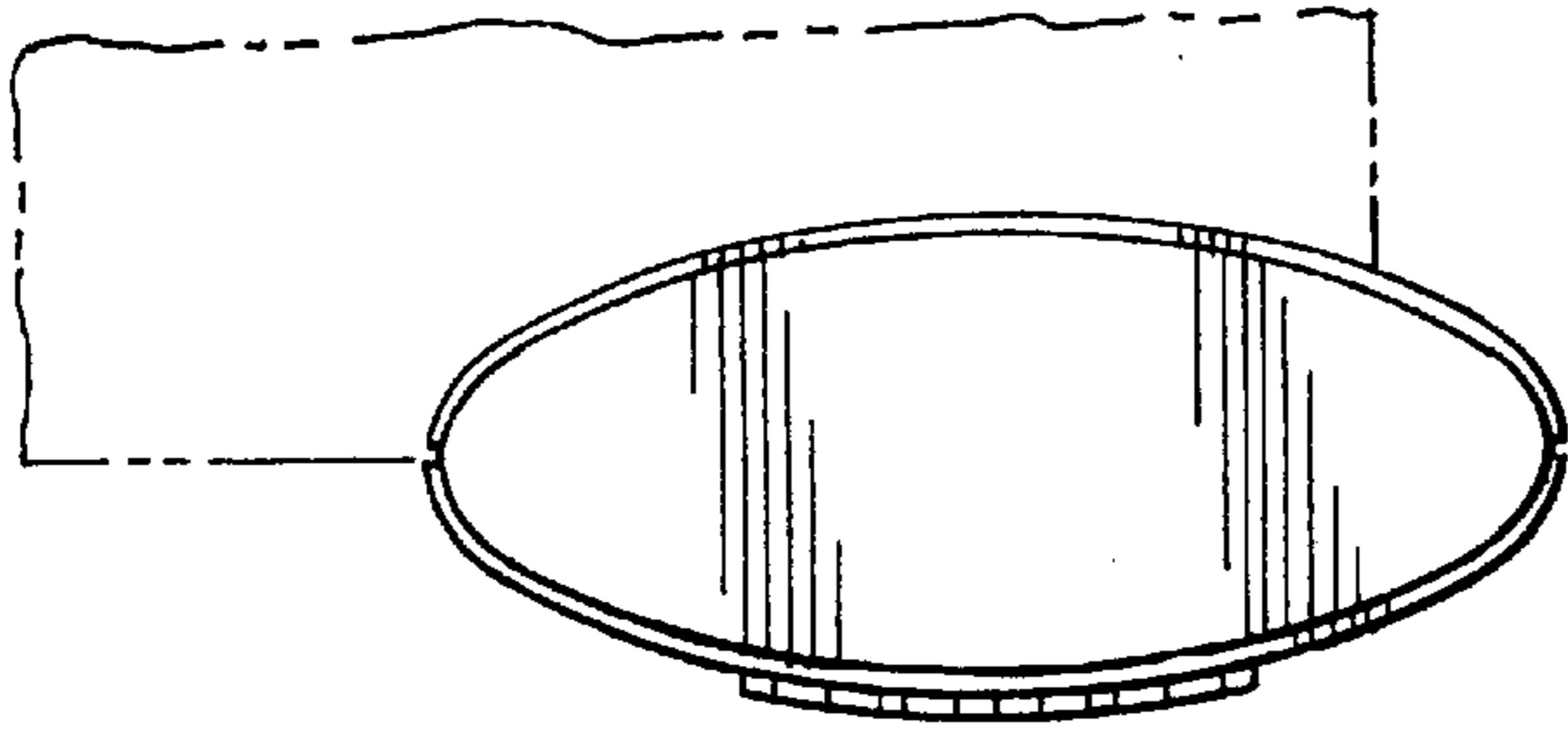

FIG. 12

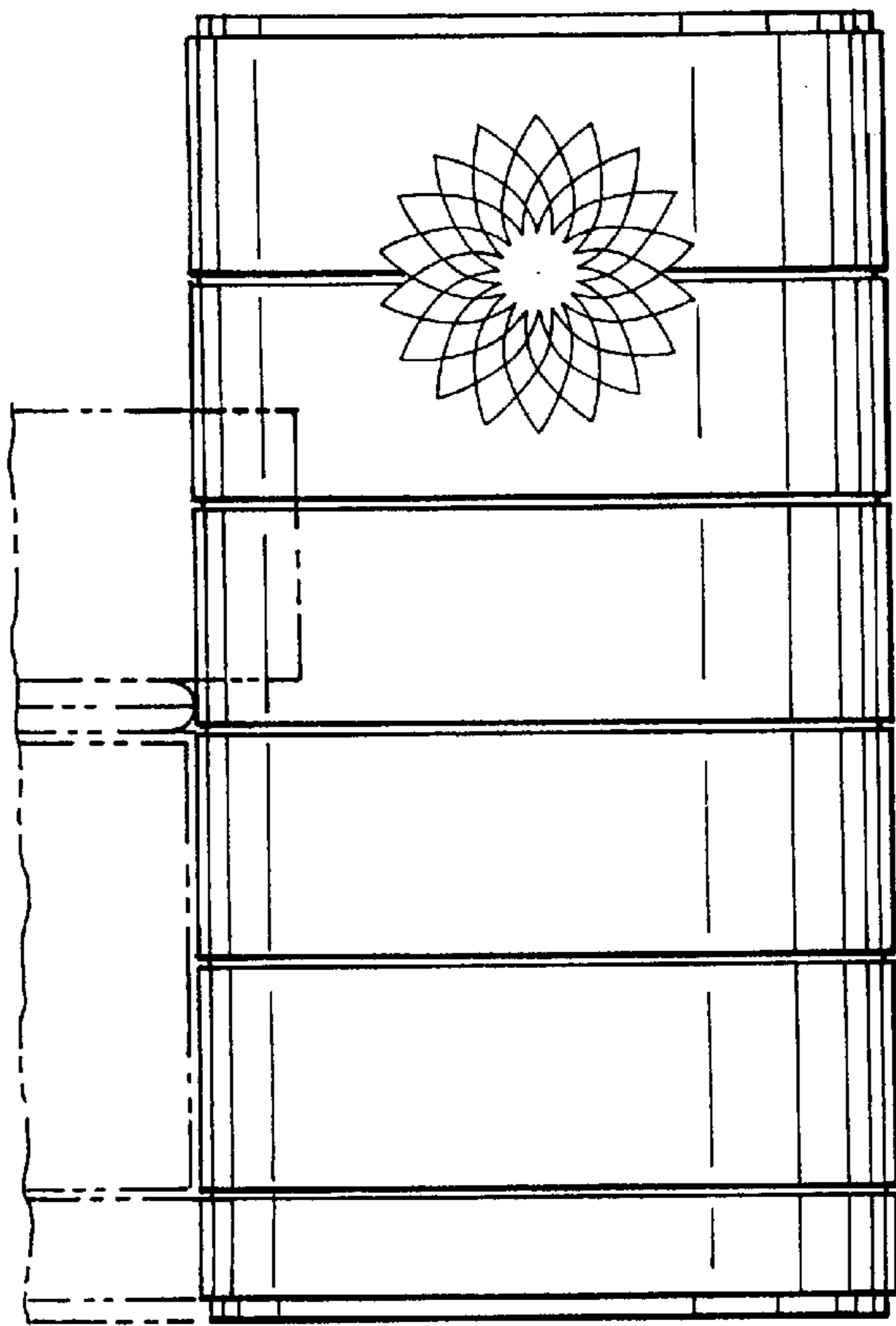

FIG. 13

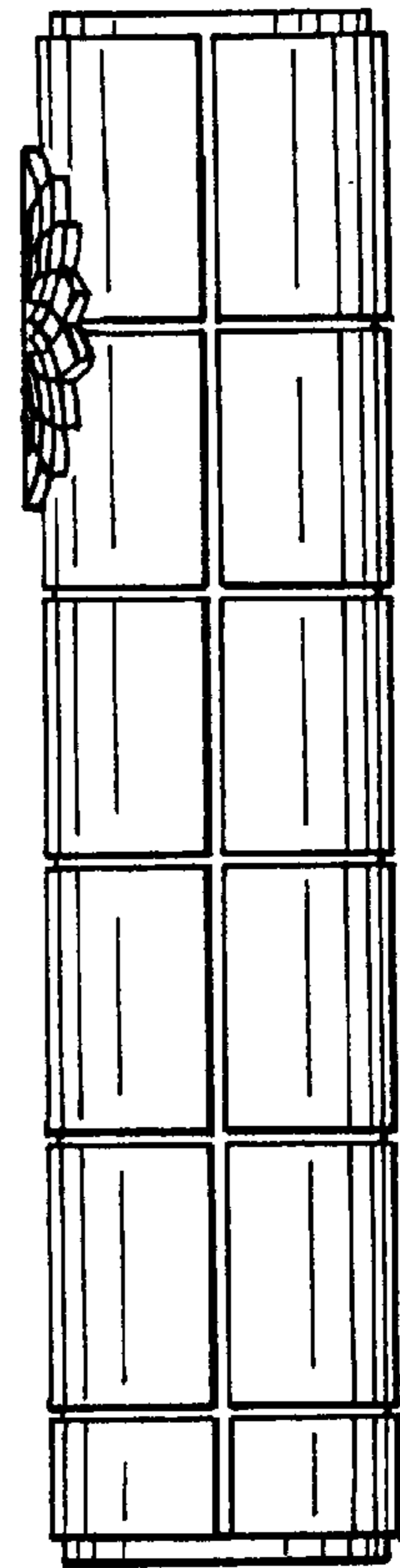
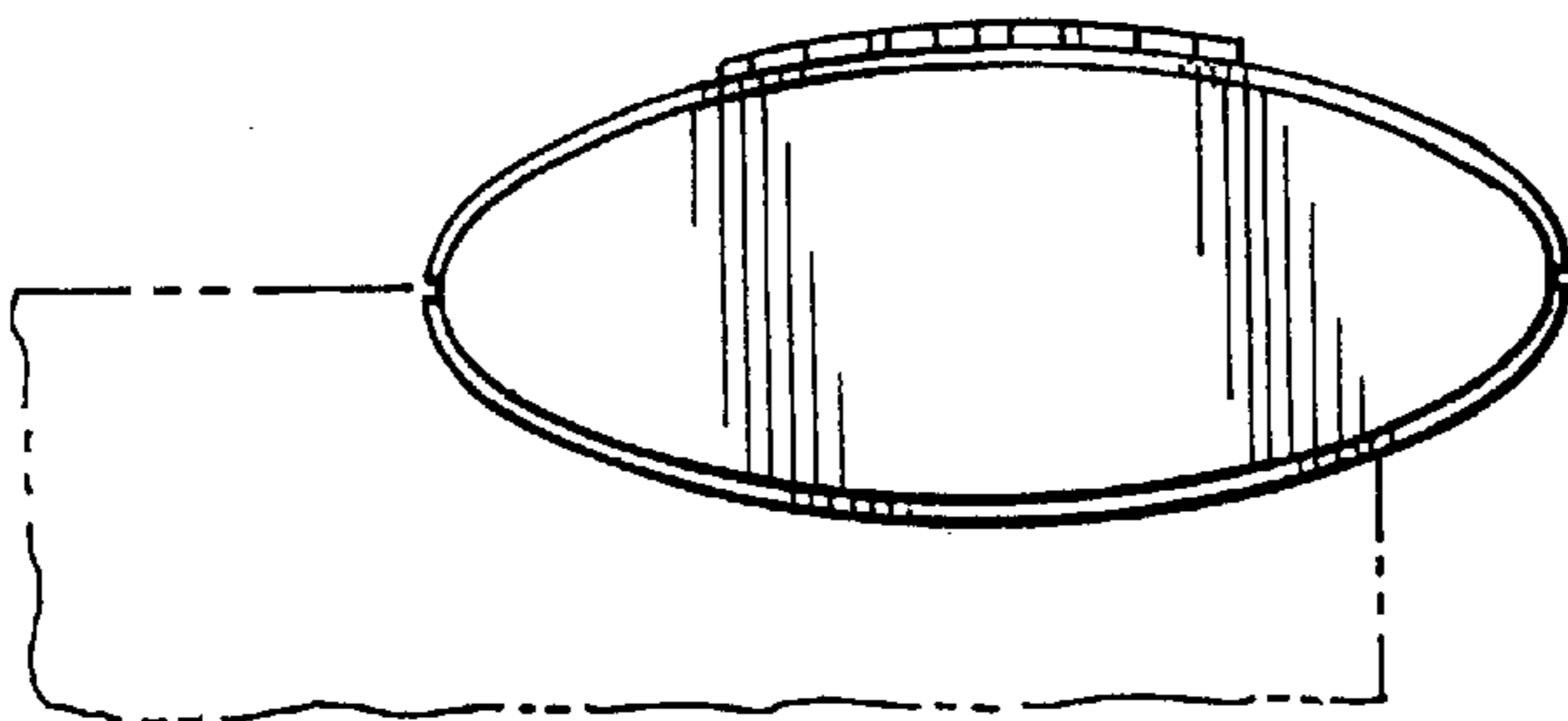

FIG. 15





# FIG. 16

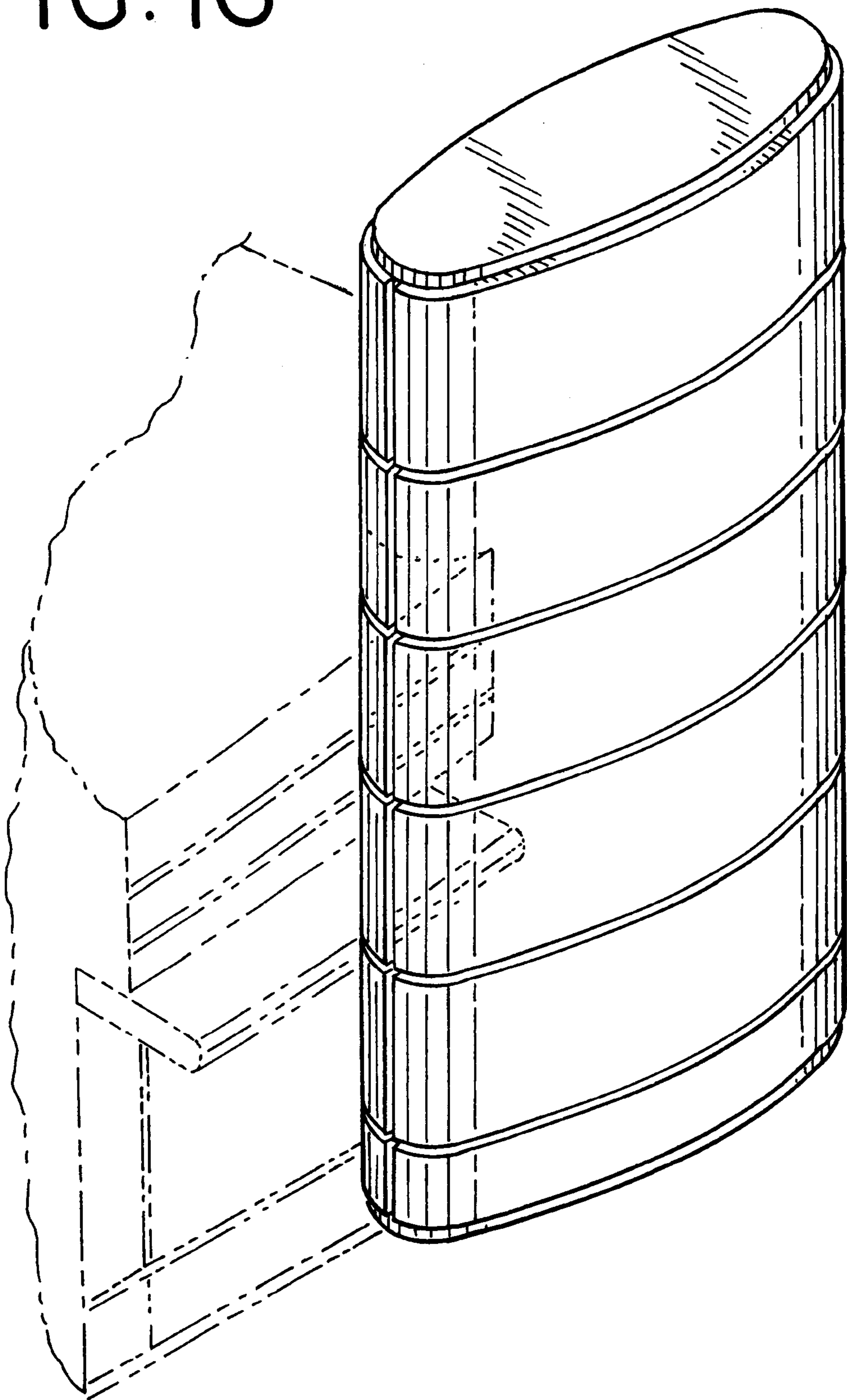

FIG. 19

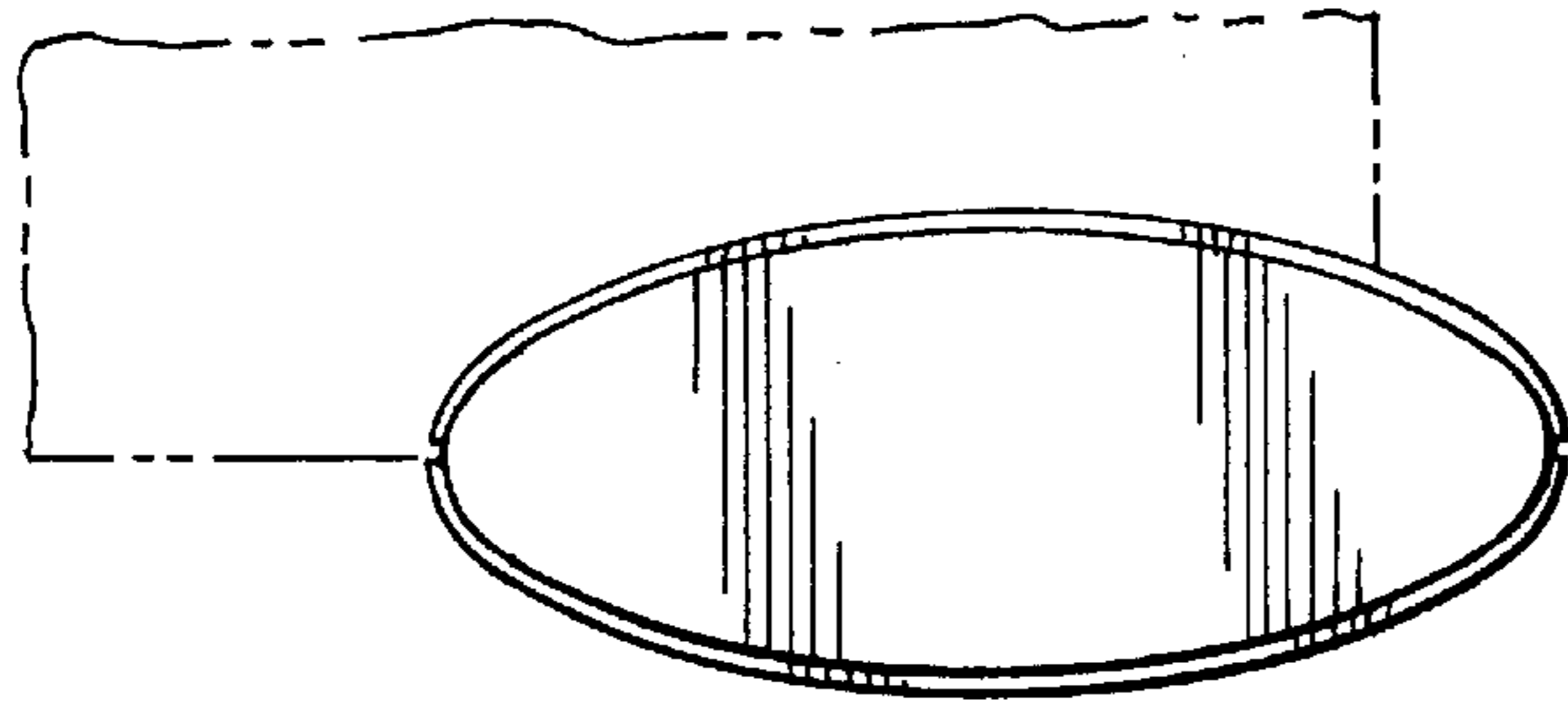

FIG. 17

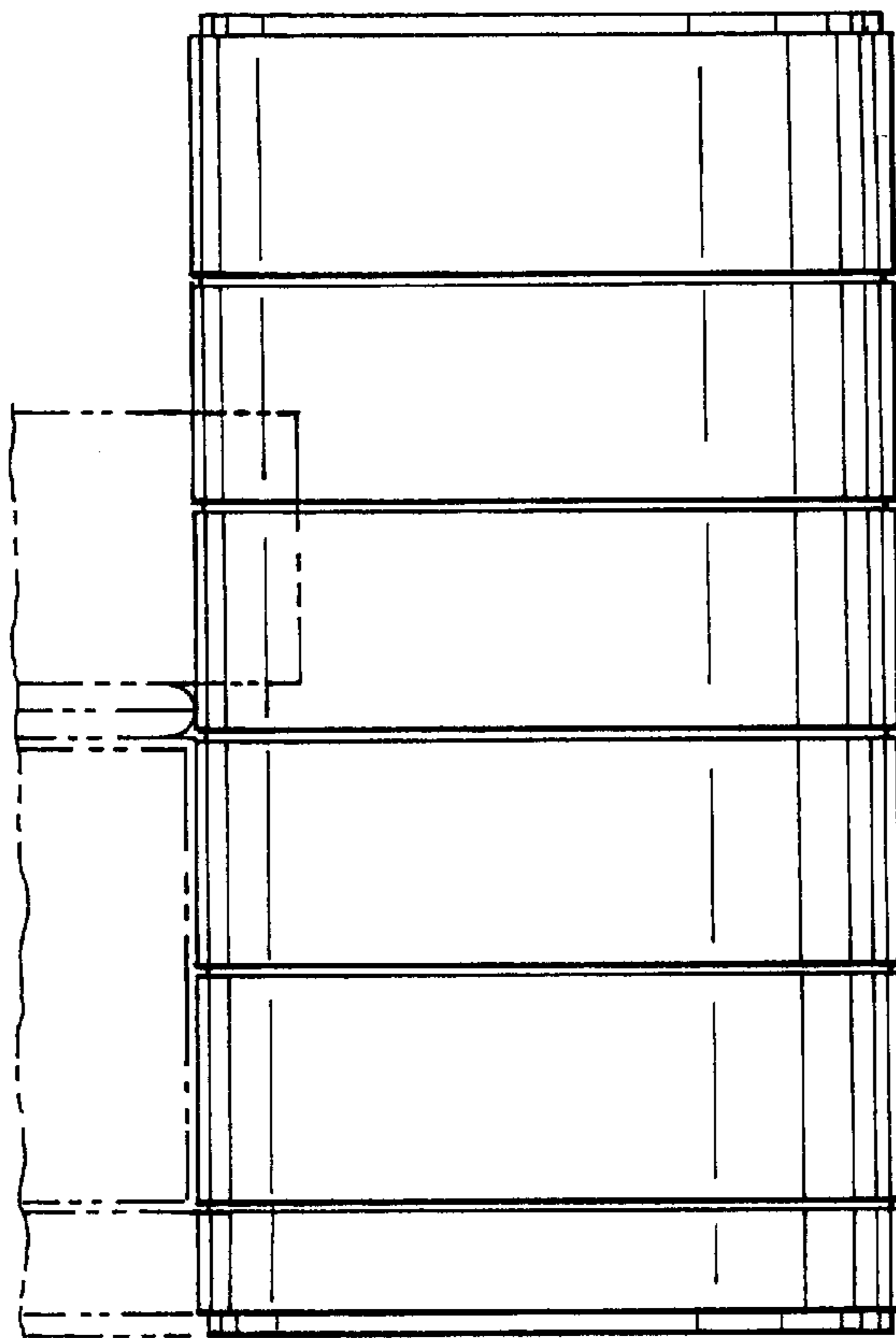

FIG. 18

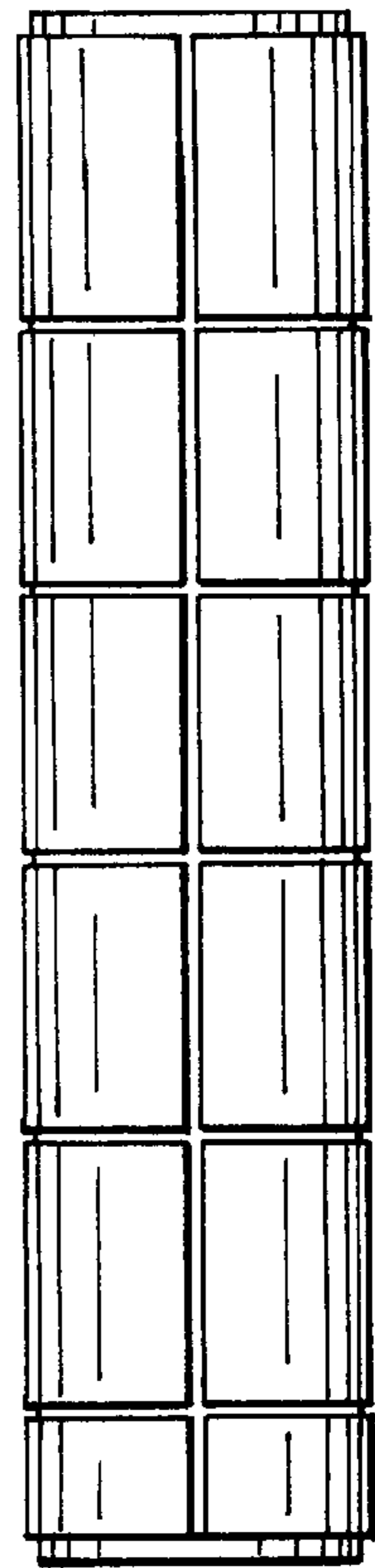

FIG. 20

