



US00D478871S

(12) **United States Design Patent**
Beaton

(10) **Patent No.:** **US D478,871 S**

(45) **Date of Patent:** **** Aug. 26, 2003**

(54) **ELECTRICAL CABLE BOX**

(76) Inventor: **Stephen Leo Beaton**, 3810 Basinview Drive., Halifax, Nova Scotia (CA), B3K 4Z9

(**) Term: **14 Years**

(21) Appl. No.: **29/159,186**

(22) Filed: **Apr. 17, 2002**

(51) **LOC (7) Cl.** **13-03**

(52) **U.S. Cl.** **D13/152**

(58) **Field of Search** ... D9/447, 454; D13/137.1-137.4, D13/139.1-139.8, 152, 154, 184, 199; 174/50.51, 50.59, 50.63, 66, 67, 137 R, 138 R, 138 F; 220/3.2-3.8, 241, 242, 378; 439/4, 501

(56) **References Cited**

U.S. PATENT DOCUMENTS

1,706,811 A * 3/1929 Pearson et al. 220/3.8
2,359,053 A * 9/1944 Schonitzer et al. 220/3.8
4,867,334 A * 9/1989 Robertson et al. 174/66

5,497,893 A * 3/1996 Mangone, Jr. 220/3.8
5,621,189 A * 4/1997 Dodds 174/50
5,763,831 A * 6/1998 Shotey et al. 174/67

* cited by examiner

Primary Examiner—Robert M. Spear

(57) **CLAIM**

The ornamental design for an electrical cable box, as shown and described.

DESCRIPTION

The claimed electrical cable box is used to house electrical conductors and could be installed on a structural member of a building.

FIG. 1 is a top view;

FIG. 2 is a front view;

FIG. 3 is a right view;

FIG. 4 is an upper perspective view; and,

FIG. 5 is a lower perspective view.

The right side view (FIG. 3) is a mirror image of the left side.

1 Claim, 2 Drawing Sheets

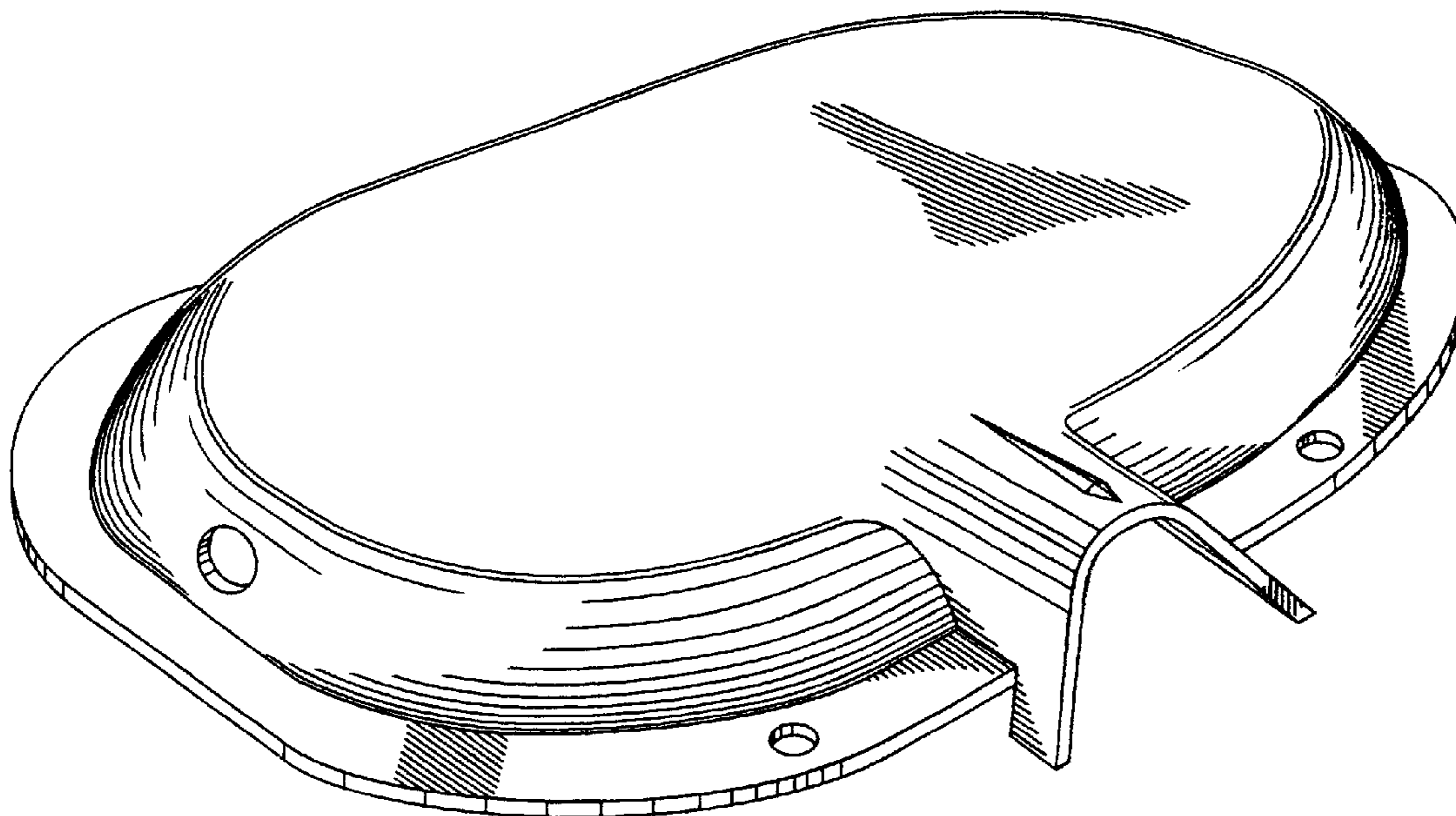

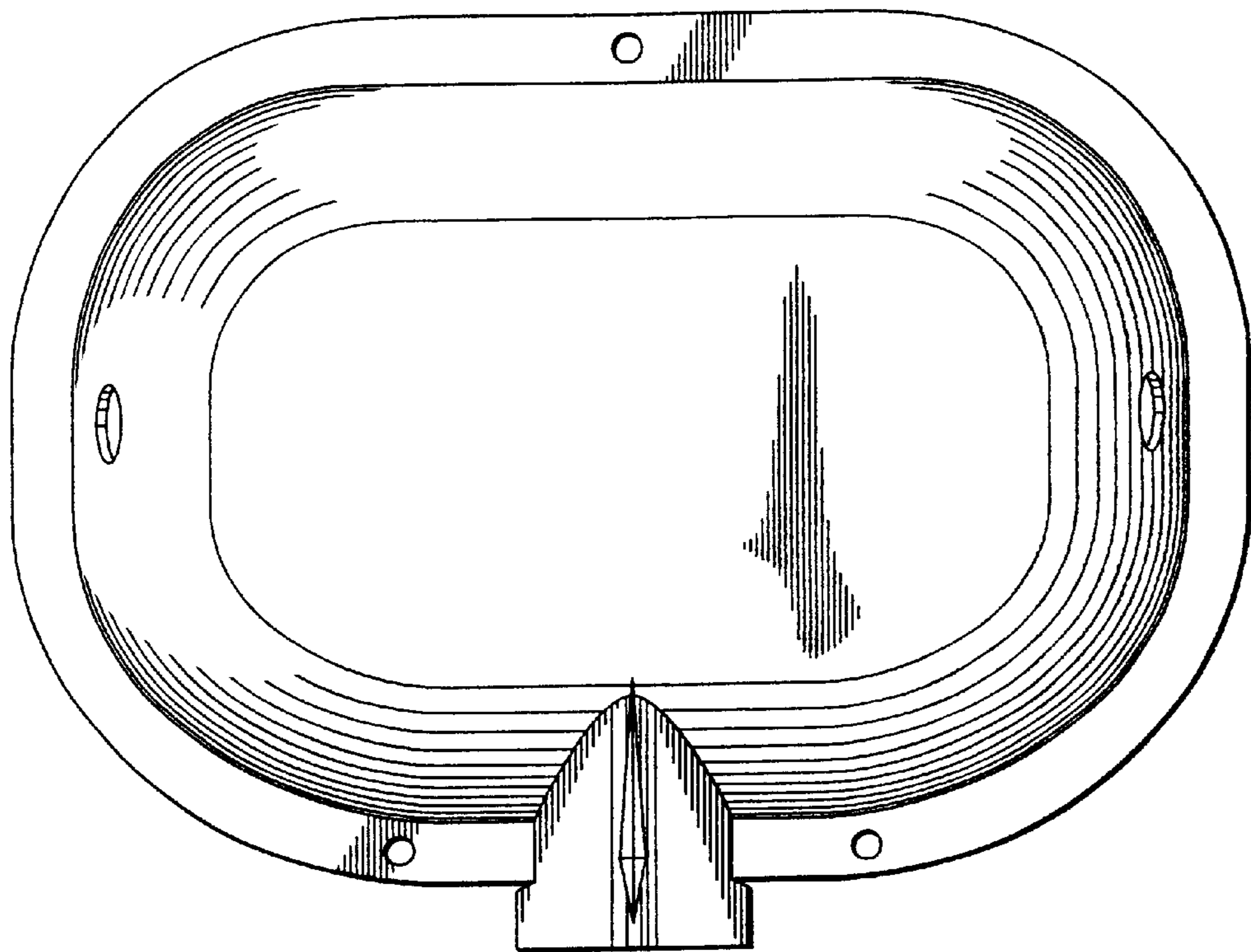

FIG. 1

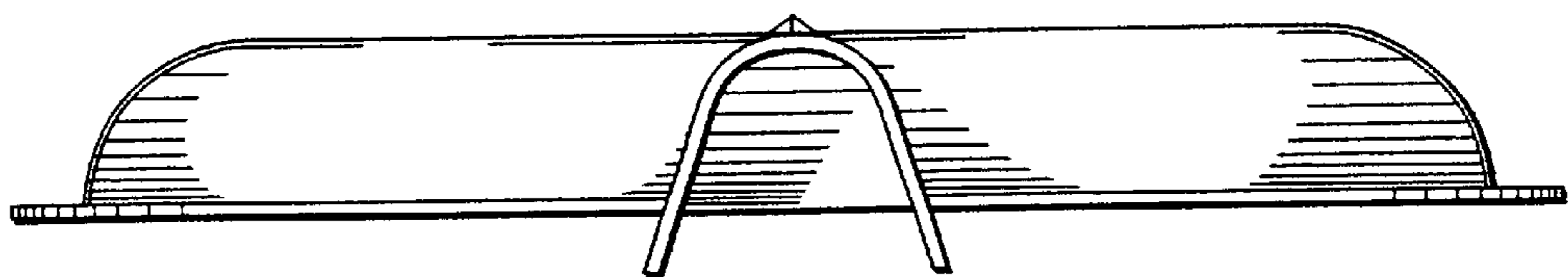

FIG. 2

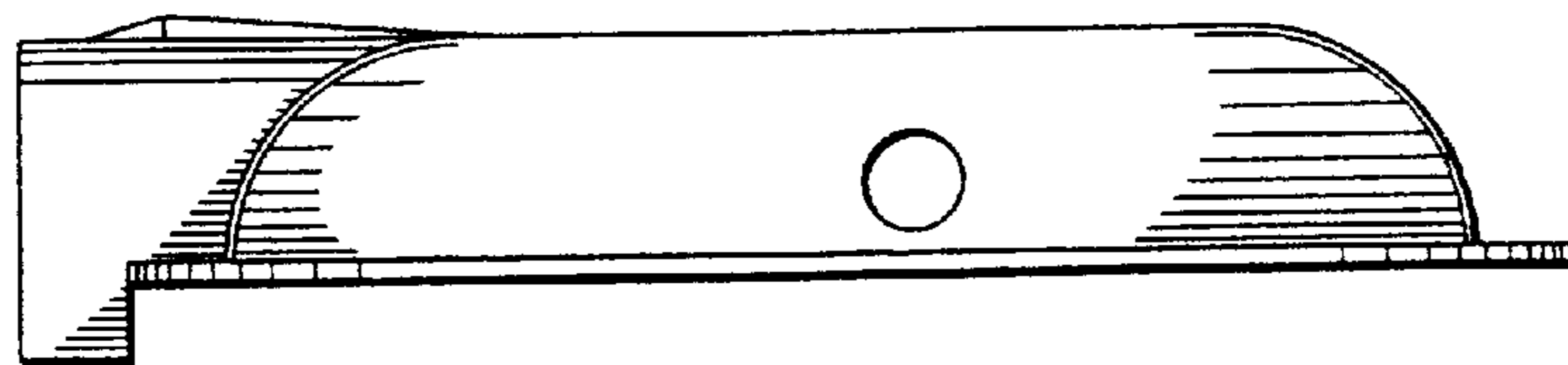

FIG. 3

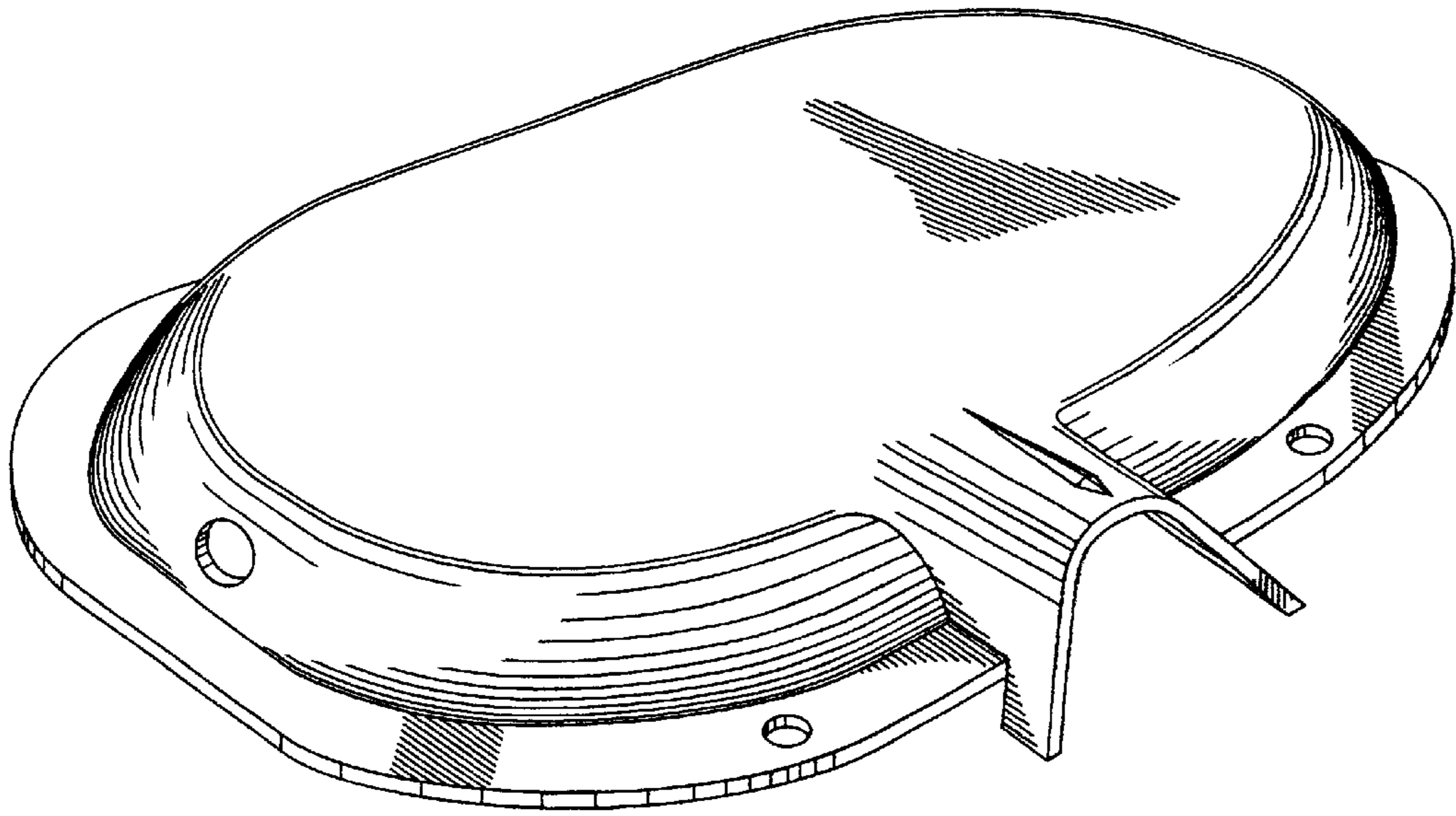

FIG. 4

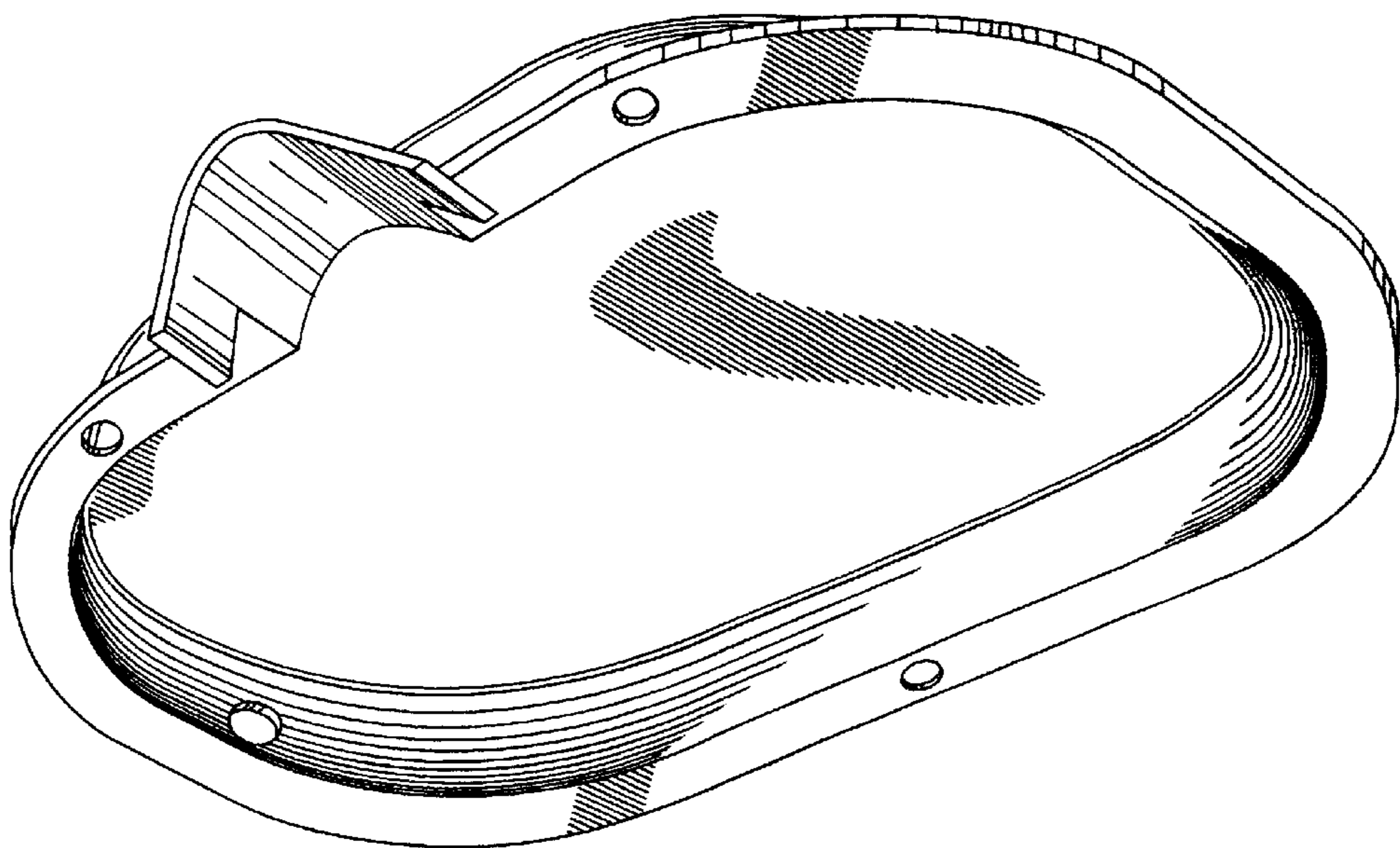

FIG. 5