



US00D478863S

(12) **United States Design Patent**
Le et al.

(10) **Patent No.:** **US D478,863 S**
(45) **Date of Patent:** **** Aug. 26, 2003**

(54) **TIRE TREAD**

(75) Inventors: **Phuoc Thuan Le**, Attert (BE); **Franck Jean-Louis Nicolas Bouffay**, Luxembourg (LU); **Pascal Patrick Steiner**, Diekirch (LU); **Jean-Francois Cazin-Bourguignon**, Audun-le Tiche (FR)

(73) Assignee: **The Goodyear Tire & Rubber Company**, Akron, OH (US)

(**) Term: **14 Years**

(21) Appl. No.: **29/172,899**

(22) Filed: **Dec. 18, 2002**

(51) **LOC (7) Cl.** **12-15**

(52) **U.S. Cl.** **D12/602**

(58) **Field of Search** D12/500, 501, D12/564, 565, 566, 567, 600, 601, 602, 603; 152/209.1, 209.9, 209.25, 209.27

(56) **References Cited**

U.S. PATENT DOCUMENTS

D335,644 S	*	5/1993	Miyoshi	D12/603
D335,645 S	*	5/1993	Miyoshi	D12/603
D419,499 S	*	1/2000	Kawai	D12/603

OTHER PUBLICATIONS

Brigadier Touring XT Plus Tire, 2001 Tread Design Guide, Jan. 2001, p. 20. 1/5.*

* cited by examiner

Primary Examiner—Robert M. Spear
(74) *Attorney, Agent, or Firm*—David L. King

(57) **CLAIM**

The ornamental Design for a tire tread, as shown and described.

DESCRIPTION

FIG. 1 is a perspective view of a tire tread showing our new design, it being understood that the pattern repeats uniformly throughout the circumference of the tread;

FIG. 2 is a front elevational view thereof;

FIG. 3 is a right side elevational view thereof, the opposite side elevational view being identical thereto; and,

FIG. 4 is an enlarged fragmentary perspective view.

In the drawings, the broken lines defining the sidewall, inner bead and the peripheral boundary between the tire tread and the sidewall are for illustrative purposes only and form no part of the claimed design. The dark stippled surface shading represents the recessed portion of the tread grooves, having a depth as best shown at the left edge of FIG. 1 and the top and bottom edges of FIG. 2.

1 Claim, 4 Drawing Sheets

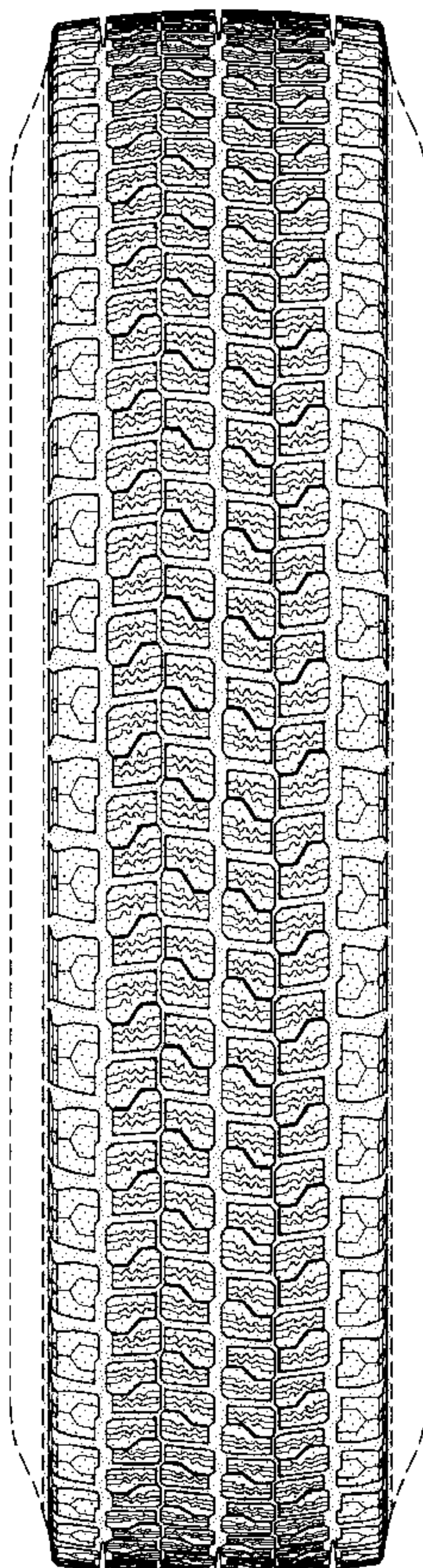

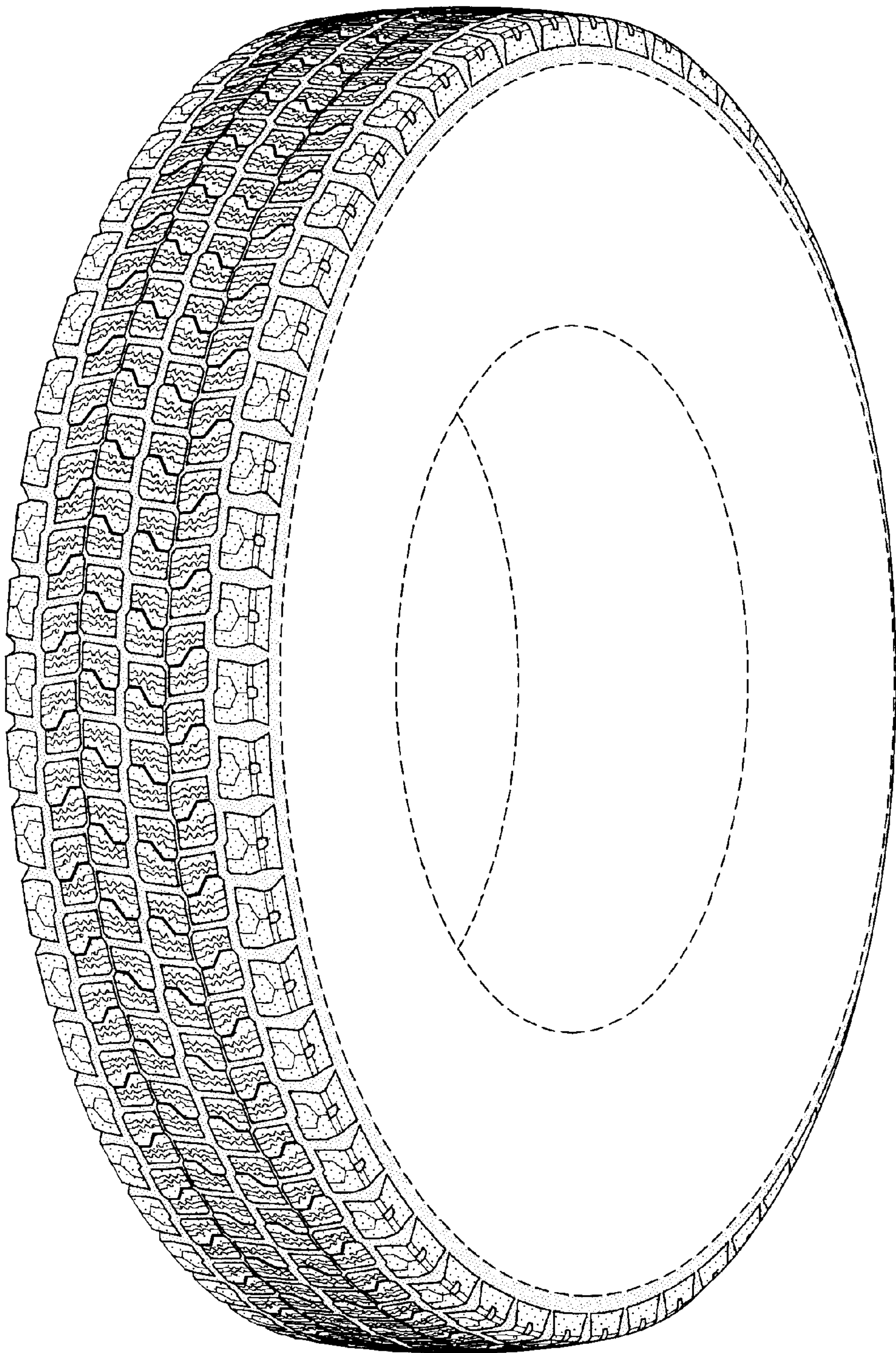

FIG-1

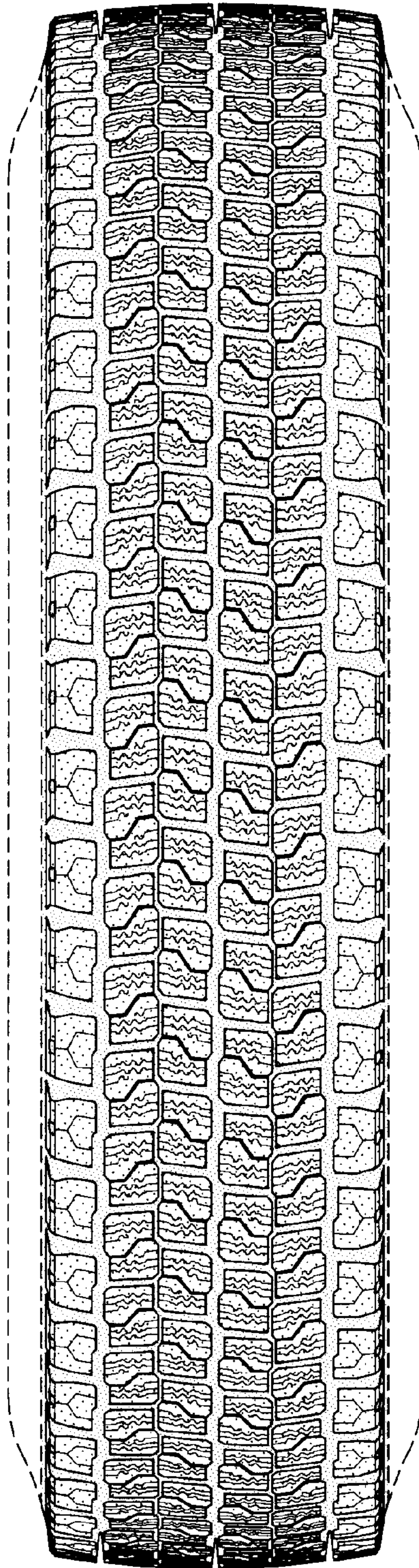

FIG-2

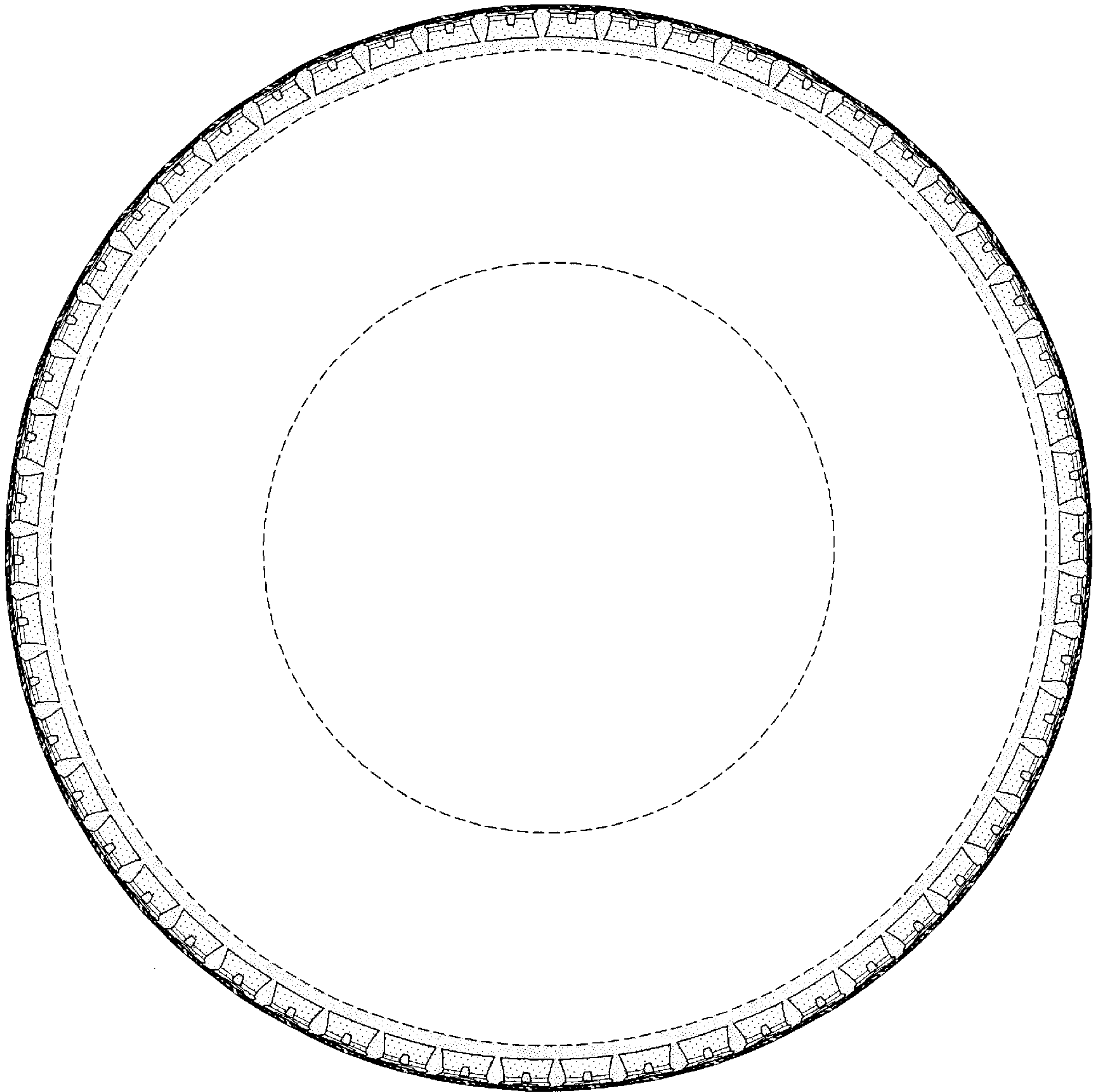

FIG-3

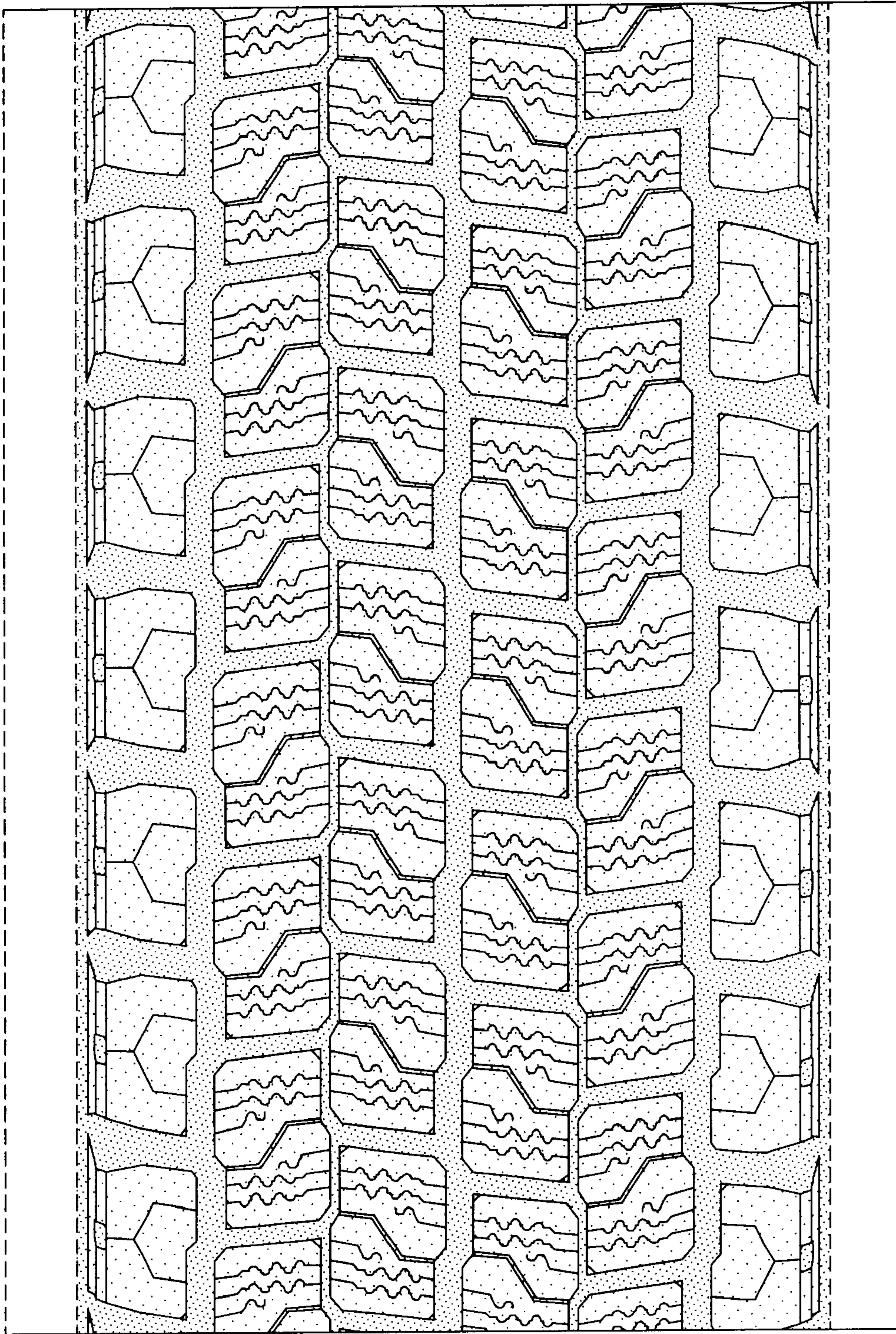

FIG-4