



US00D478760S

(12) **United States Design Patent**
Suseelan

(10) **Patent No.:** **US D478,760 S**

(45) **Date of Patent:** **** Aug. 26, 2003**

(54) **CONFIGURED FLOOR MAT**

6,340,513 B1 * 1/2002 Hammond et al. 296/97.23

(75) Inventor: **Sanjeev K. Suseelan**, Alappuzha (IN)

* cited by examiner

(73) Assignee: **Koncherry International**, Alappuzha (IN)

Primary Examiner—Robin V. Taylor

(74) *Attorney, Agent, or Firm*—Joseph W. Molasky & Assoc.

(**) Term: **14 Years**

(57) **CLAIM**

(21) Appl. No.: **29/165,971**

The ornamental design for a configured floor mat, as shown and described.

(22) Filed: **Aug. 20, 2002**

(51) **LOC (7) Cl.** **06-11**

(52) **U.S. Cl.** **D6/582**

(58) **Field of Search** D6/582, 583, 592;
15/215-217; 296/97.23

DESCRIPTION

FIG. 1 is a top plan view of a floor mat showing my design; FIG. 2 is a bottom plan view of FIG. 1; FIG. 3 is a first side elevational view of the floor mat of FIG. 1 shown along its length, the opposite side being identical; and, FIG. 4 is a second side elevational view of the floor mat of FIG. 1 shown along its width, the opposite side being identical.

(56) **References Cited**

U.S. PATENT DOCUMENTS

- D90,494 S * 8/1933 McCabe D6/582
- D179,858 S * 3/1957 Moor D6/582
- D232,596 S * 8/1974 Krusinski D6/582

1 Claim, 3 Drawing Sheets

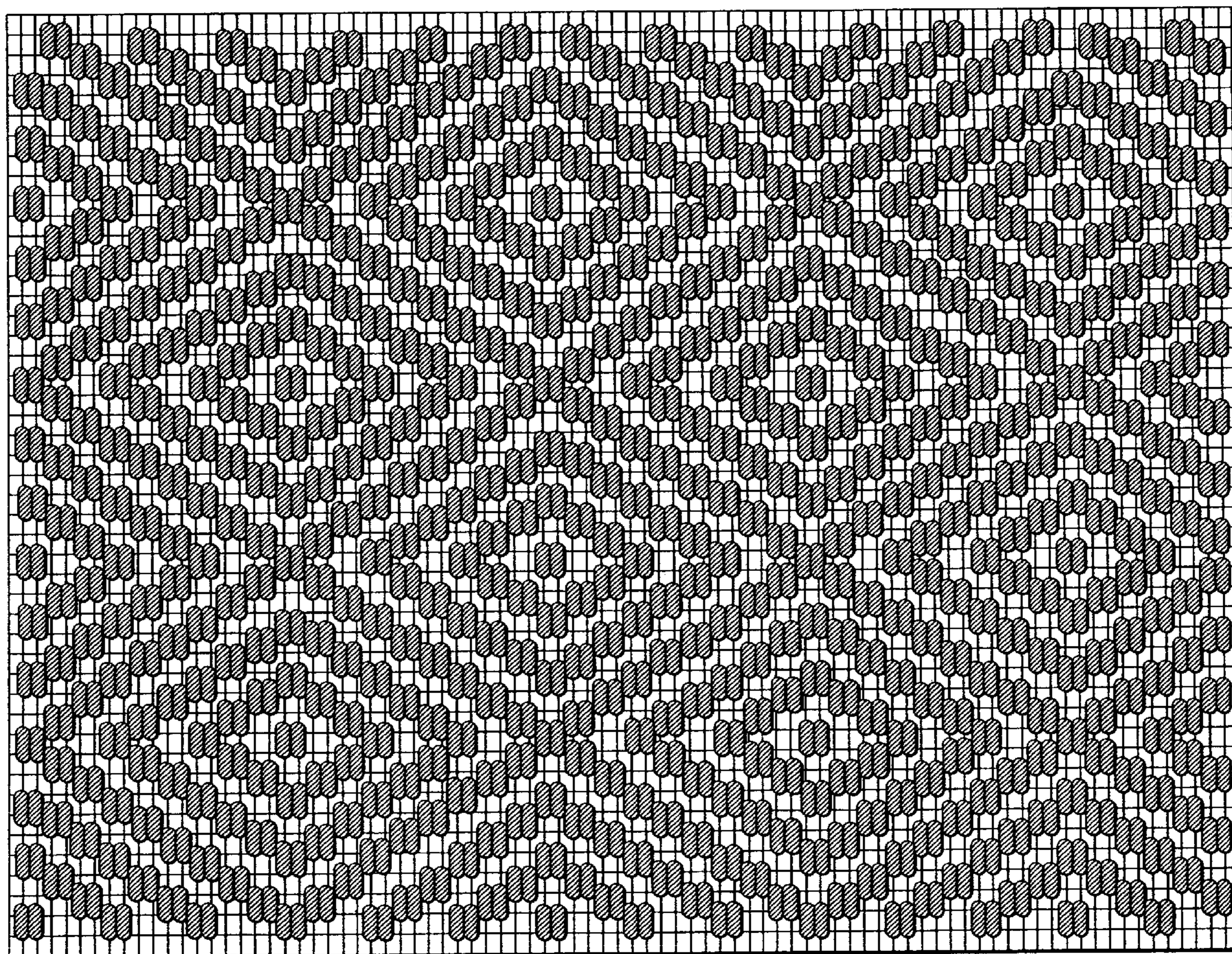

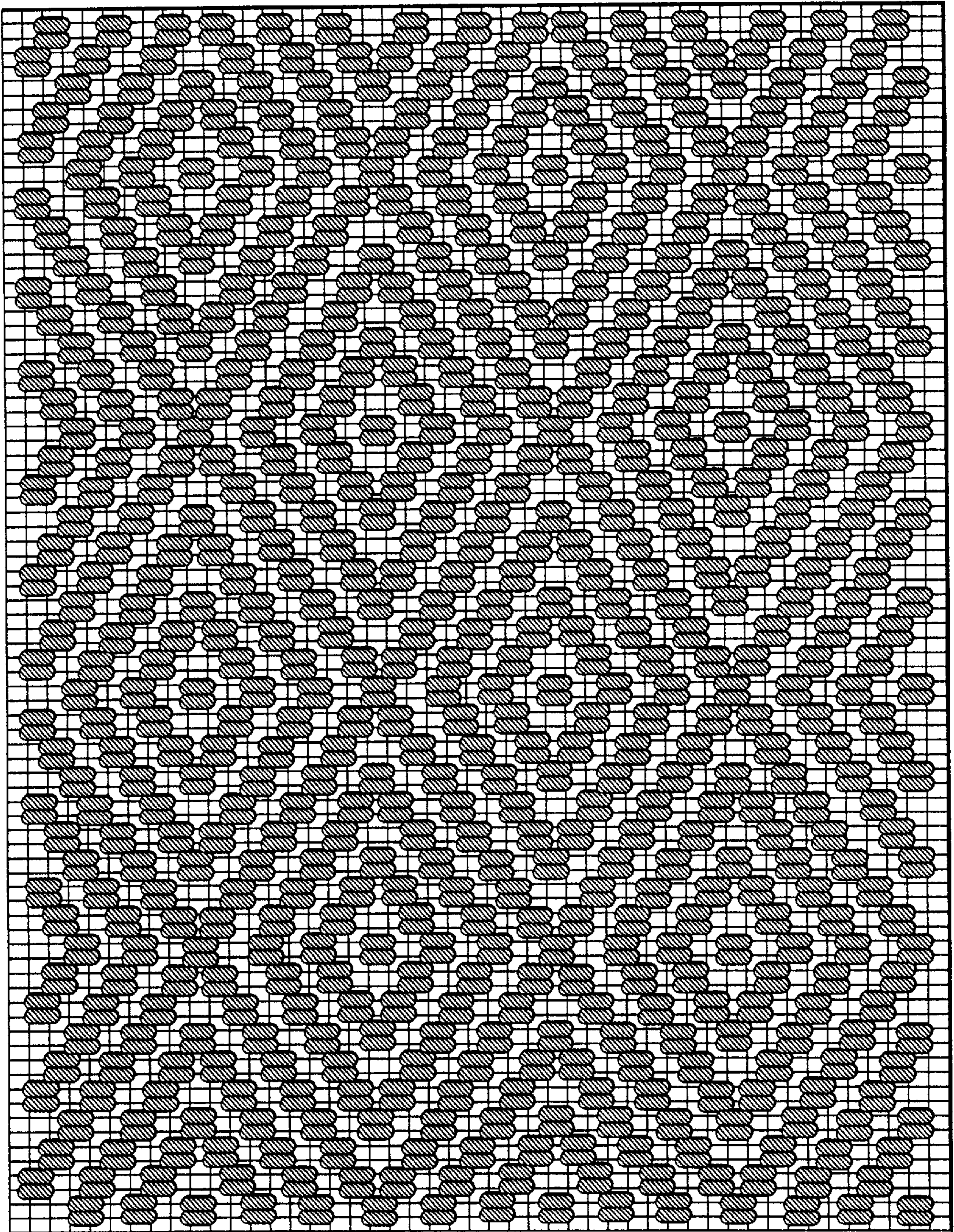

FIG. 1

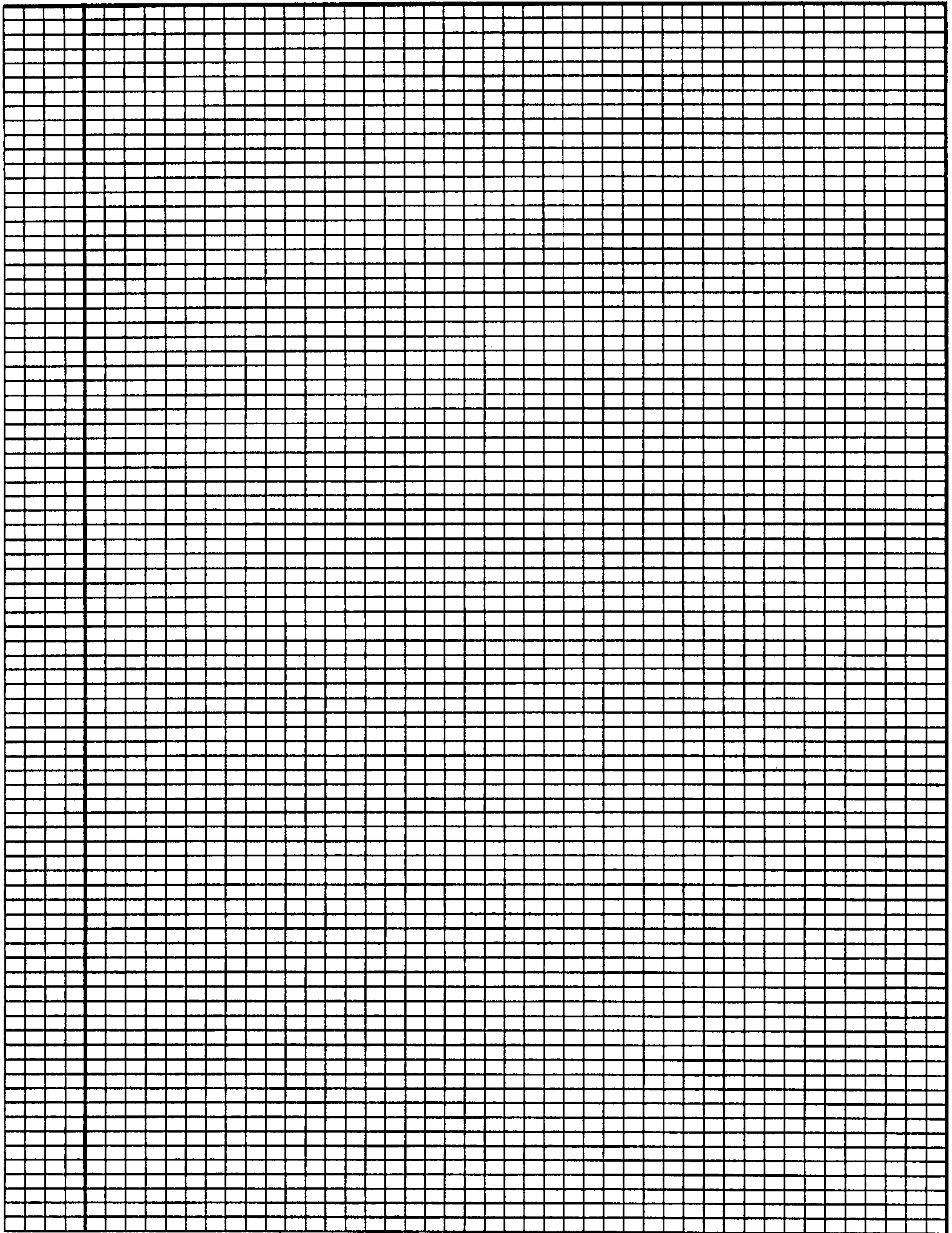

FIG. 2

FIG. 3



FIG. 4

