



US00D478714S

(12) **United States Design Patent**
Recchi

(10) **Patent No.:** **US D478,714 S**

(45) **Date of Patent:** **** Aug. 26, 2003**

(54) **SHOE SOLE**

(75) **Inventor:** **Mark Recchi**, Lancaster, OH (US)

(73) **Assignee:** **Rocky Shoes & Boots, Inc.**,
Nelsonville, OH (US)

(**) **Term:** **14 Years**

(21) **Appl. No.:** **29/157,533**

(22) **Filed:** **Mar. 21, 2002**

(51) **LOC (7) Cl.** **02-04**

(52) **U.S. Cl.** **D2/954**

(58) **Field of Search** D2/946-949, 951-962,
D2/967, 977; 36/3 B, 22 R, 25 R, 30 R,
32 A, 32 R, 59 R, 67 A, 67 B

(56) **References Cited**

U.S. PATENT DOCUMENTS

1,827,514 A	*	10/1931	Golden	
3,656,245 A	*	4/1972	Wilson	36/67 D
4,071,963 A	*	2/1978	Fukuoka	36/3 B
4,547,978 A	*	10/1985	Radford	36/3 B
4,742,626 A	*	5/1988	Tadiotto	36/127
D306,517 S	*	3/1990	Whatley	D2/954
D368,795 S	*	4/1996	Tanaka et al.	D2/954
D395,156 S	*	6/1998	Adam	D2/947
D420,497 S	*	2/2000	Panella	D2/957
D426,946 S	*	6/2000	Debiase	D2/954
D437,476 S	*	2/2001	Cavallin et al.	

D441,944 S	*	5/2001	Rogers	D2/956
D466,682 S	*	12/2002	Ortuno Santa	D2/954
D471,696 S	*	3/2003	Recchi	D2/960

* cited by examiner

Primary Examiner—Celia Murphy

(74) *Attorney, Agent, or Firm*—Porter, Wright, Morris & Arthur, LLP

(57) **CLAIM**

The ornamental design for a shoe sole, as shown and described.

DESCRIPTION

FIG. 1 is a left front perspective view of a shoe sole showing my new design;

FIG. 2 is a front elevational view thereof;

FIG. 3 is a rear elevational view thereof;

FIG. 4 is a right side elevational view thereof;

FIG. 5 is a left side elevational view thereof;

FIG. 6 is a top plan view thereof;

FIG. 7 is a left front perspective view of another embodiment of my design, having an appearance identical to that of the first embodiment except for the indication of contrast;

FIG. 8 is a front elevational view thereof;

FIG. 9 is a rear elevational view thereof;

FIG. 10 is a right side elevational view thereof;

FIG. 11 is a left side elevational view thereof; and,

FIG. 12 is a top plan view thereof.

1 Claim, 8 Drawing Sheets

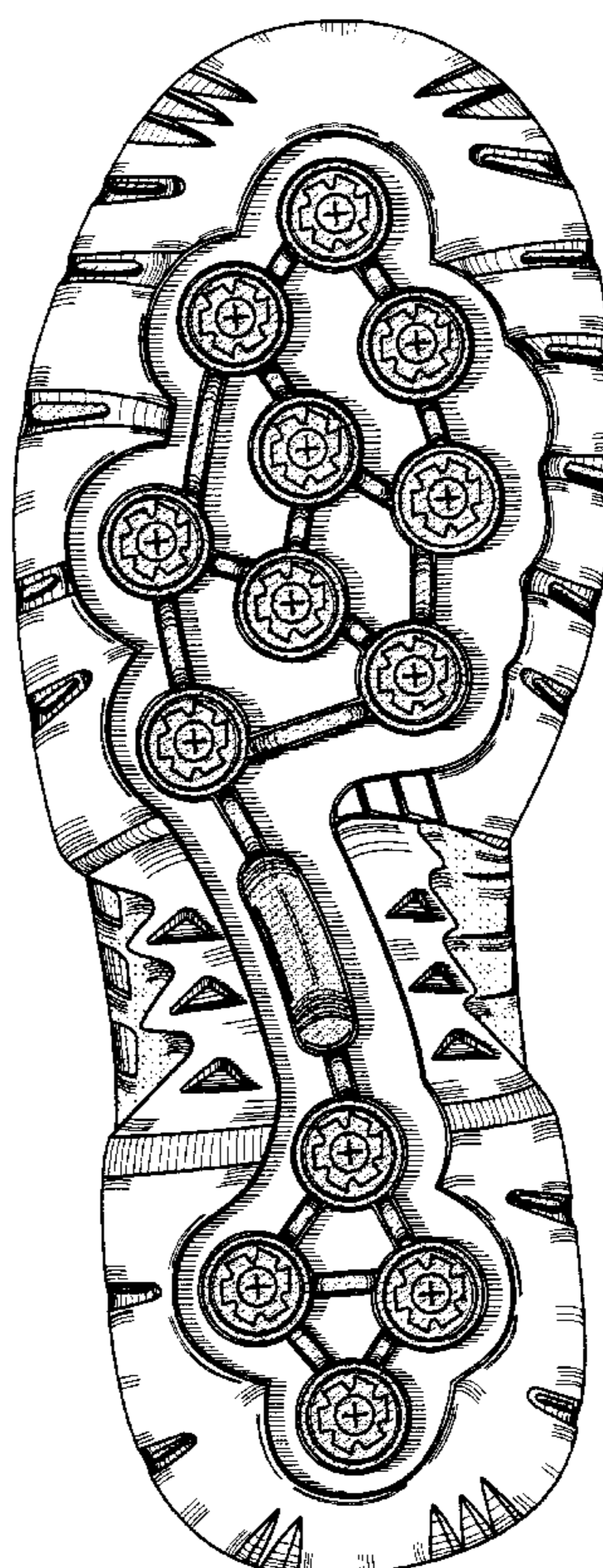
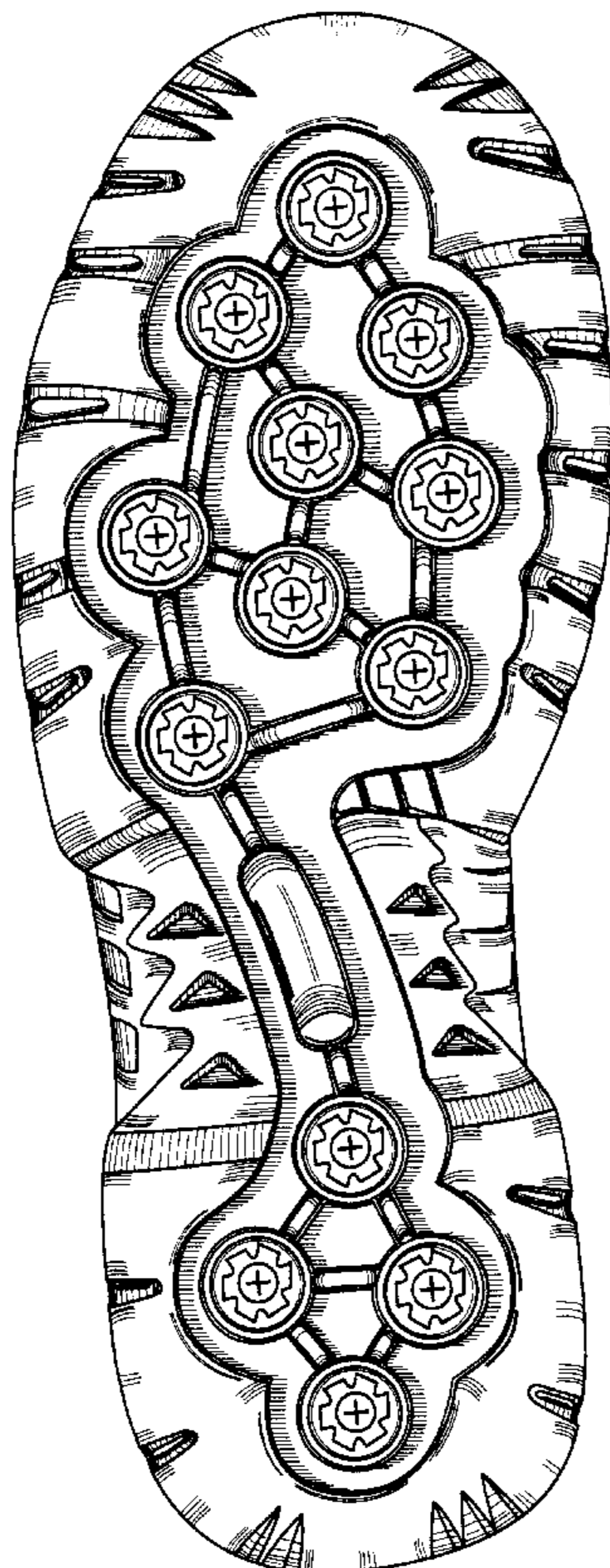

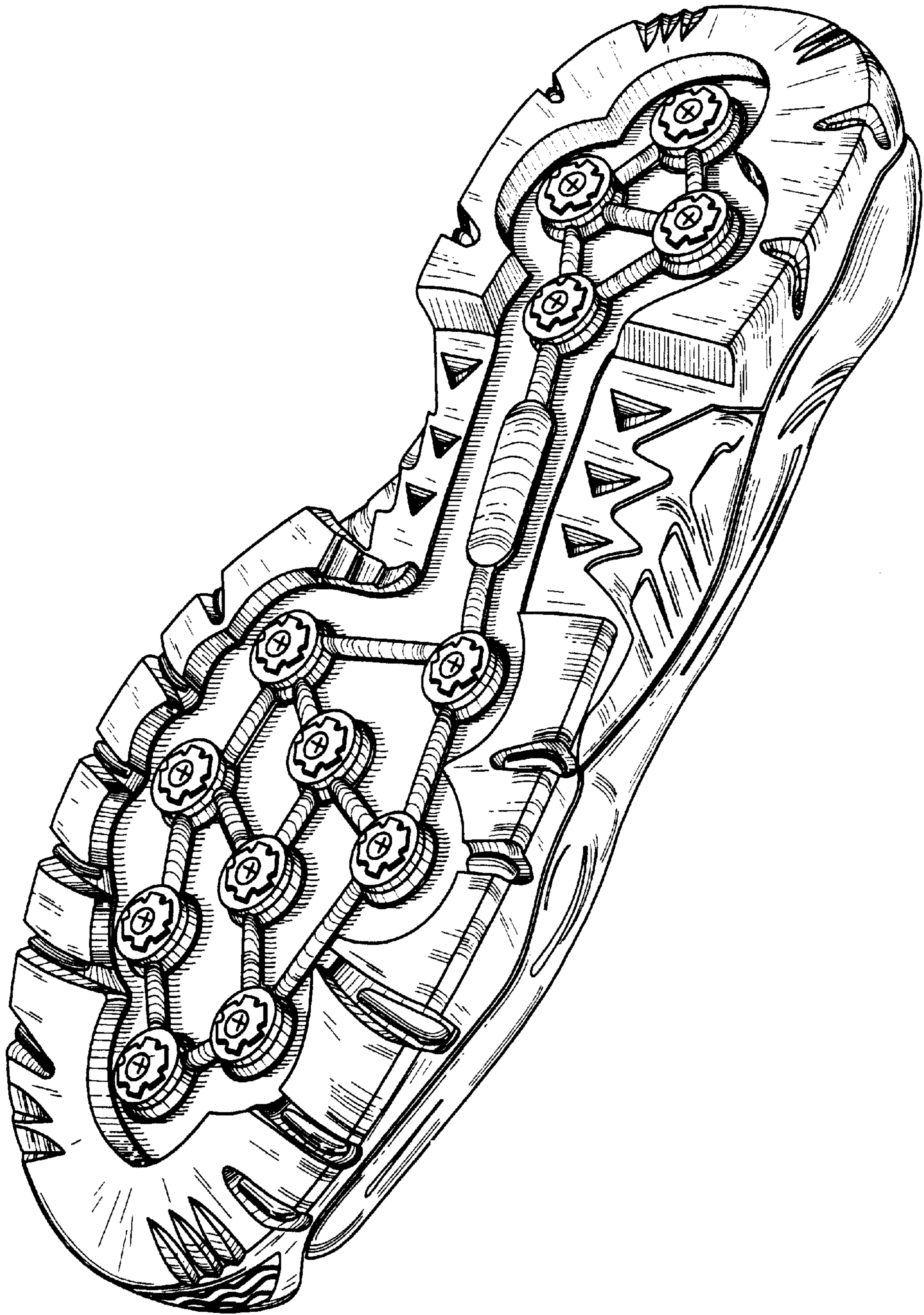

Fig. 1

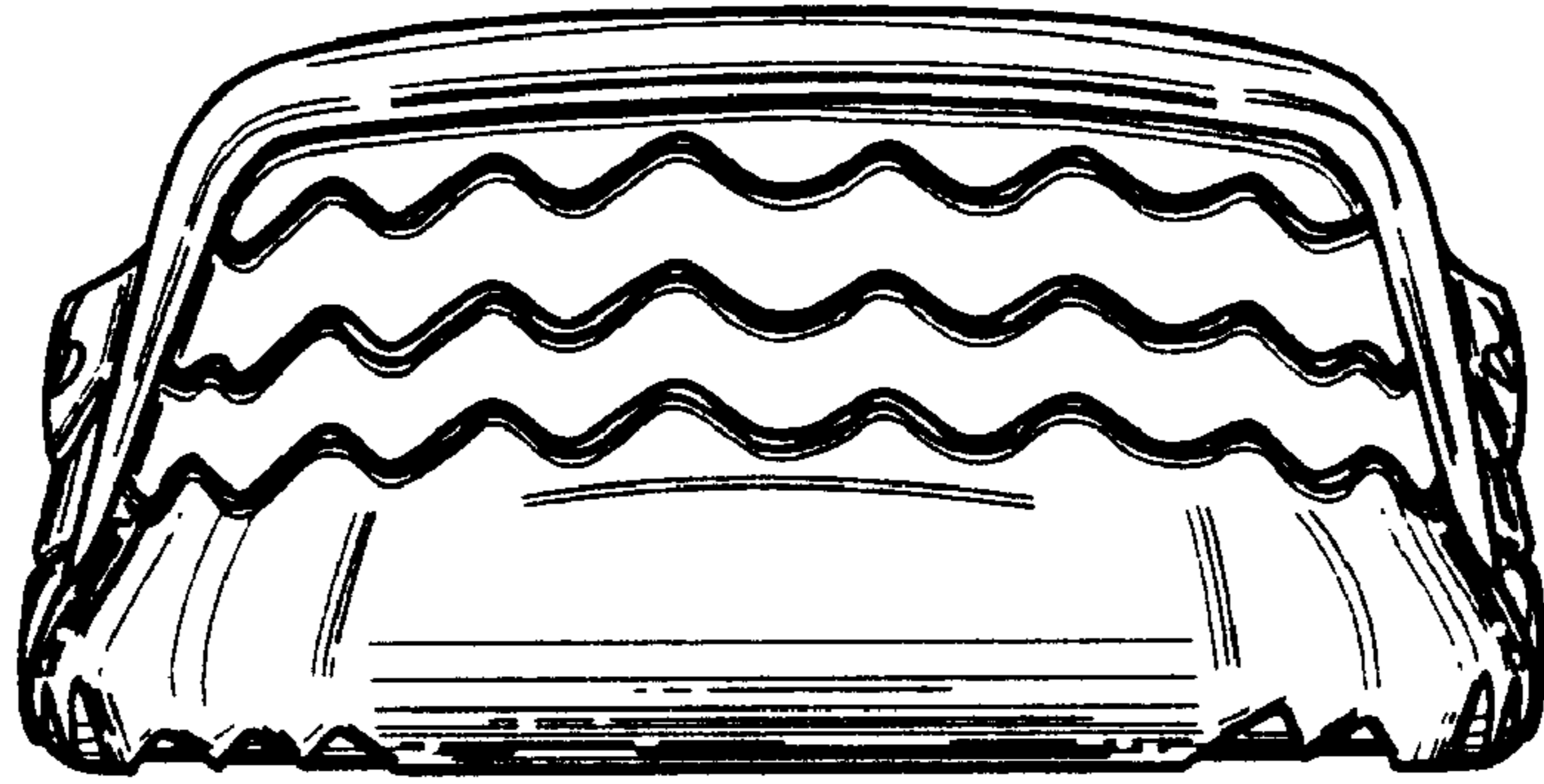

Fig. 2

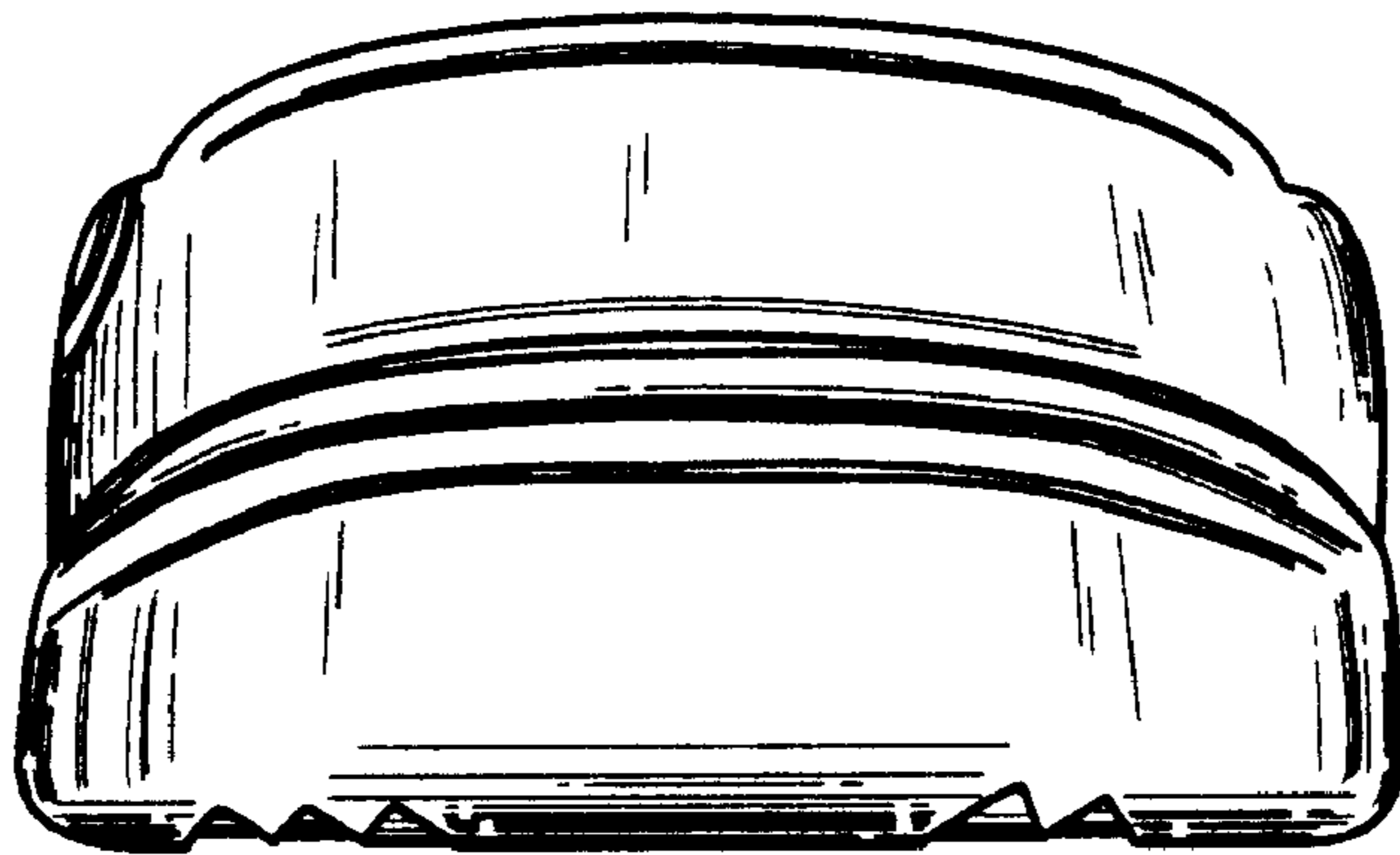

Fig. 3

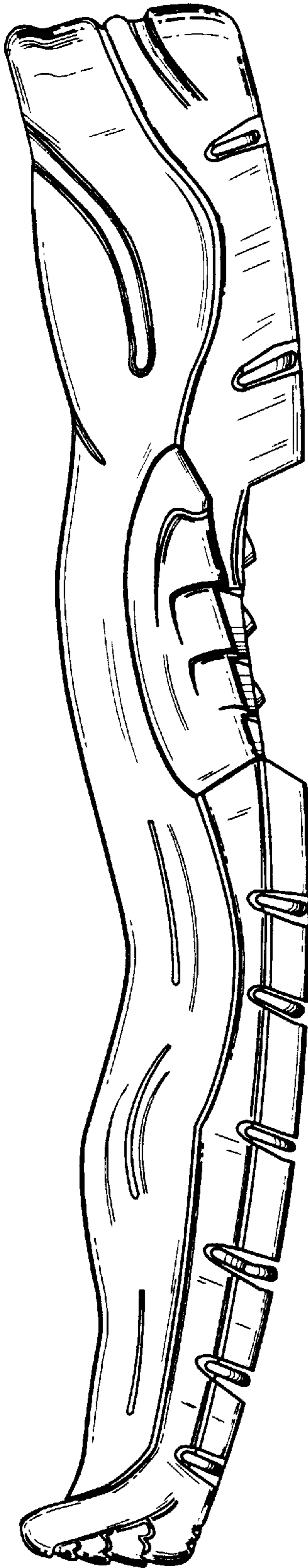

Fig. 4

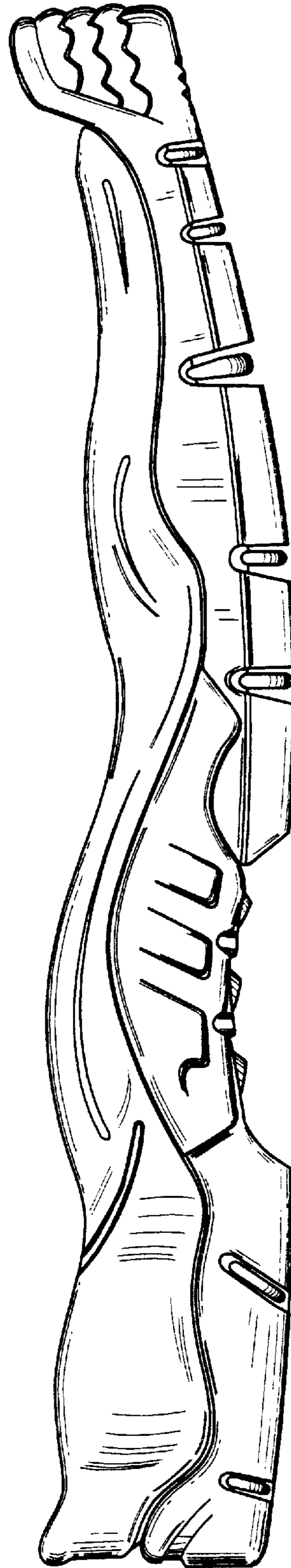

Fig. 5

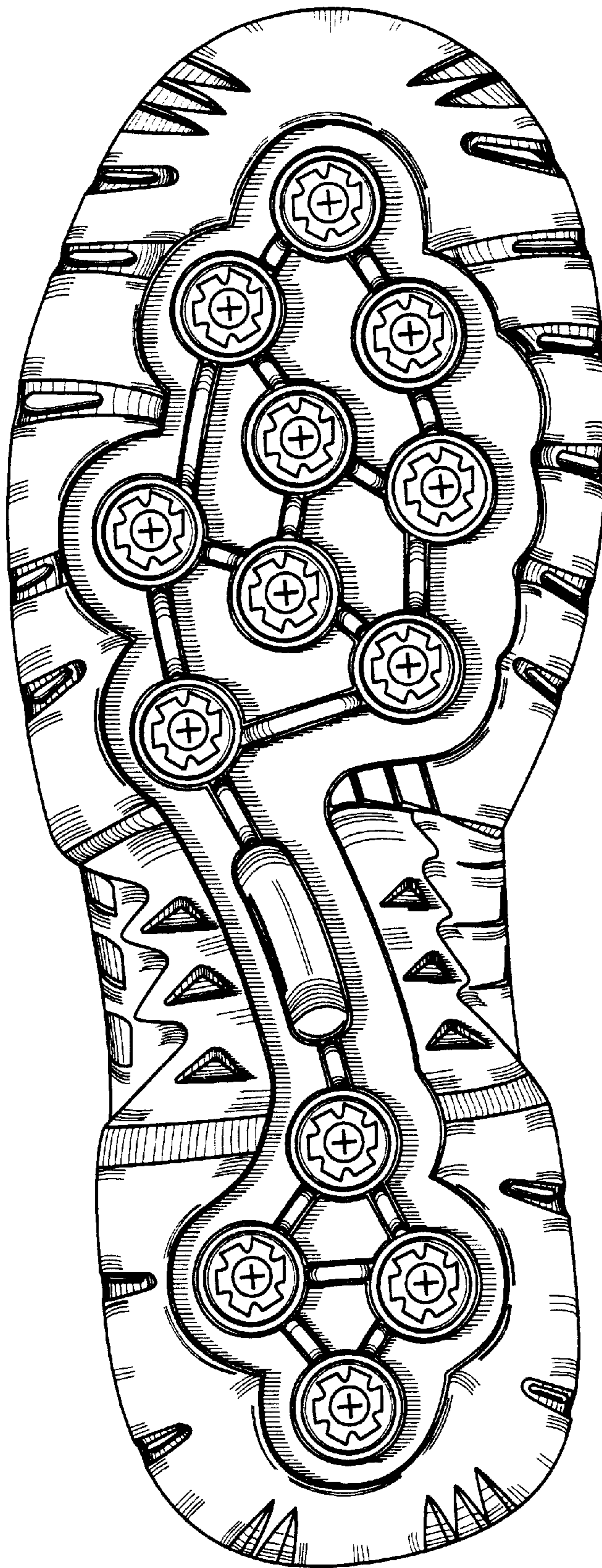

Fig. 6

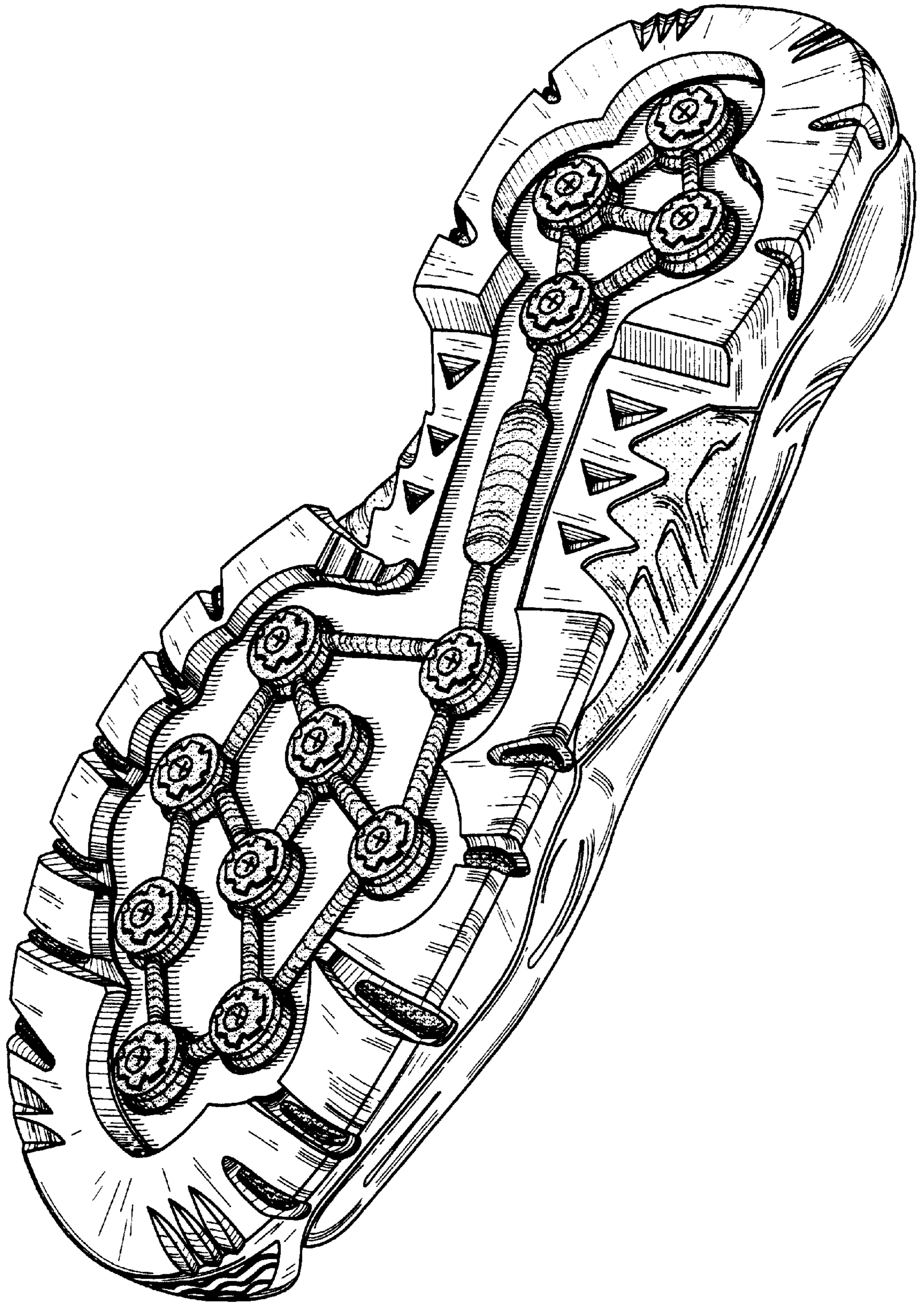

Fig. 7

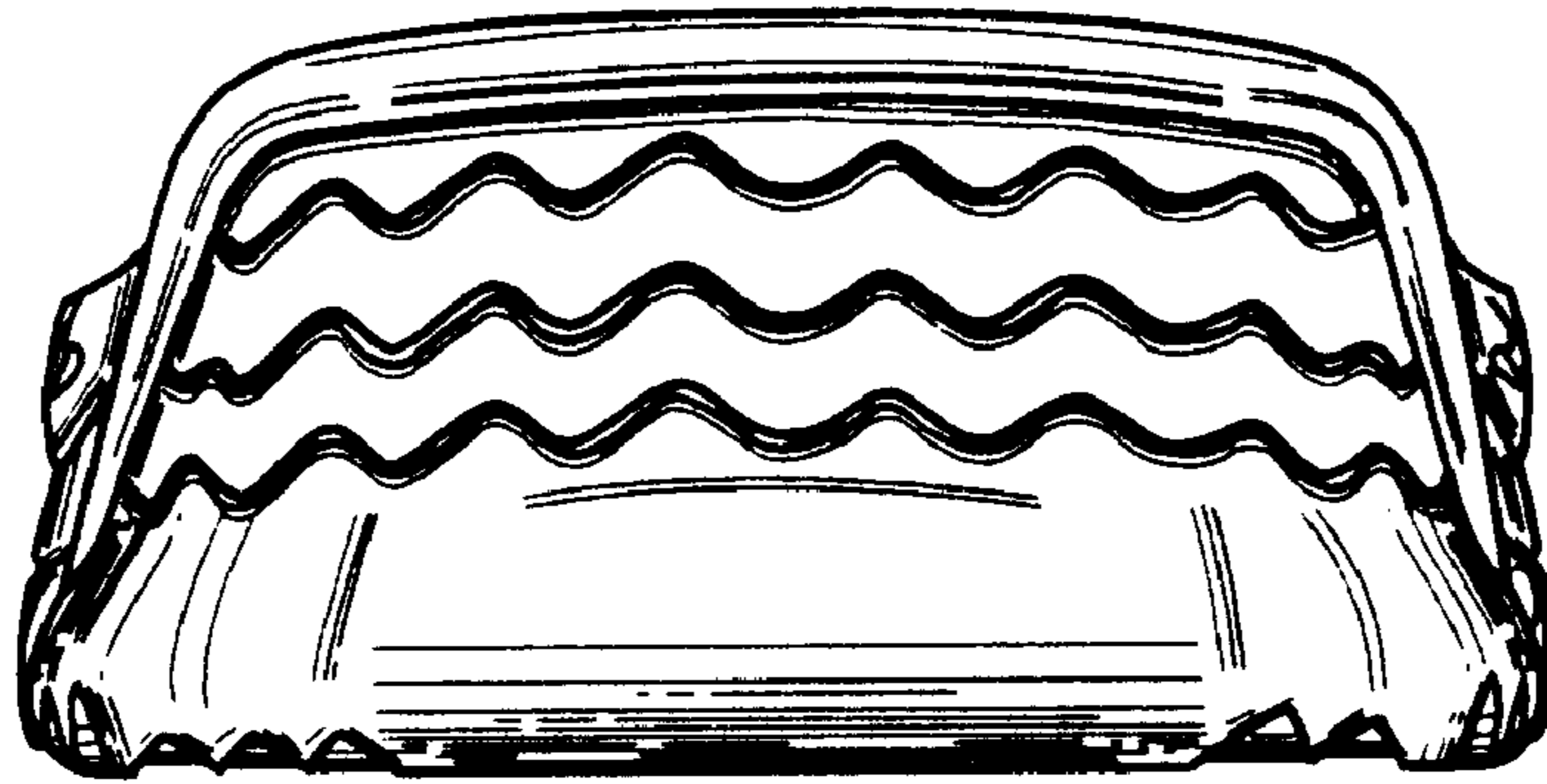

Fig. 8

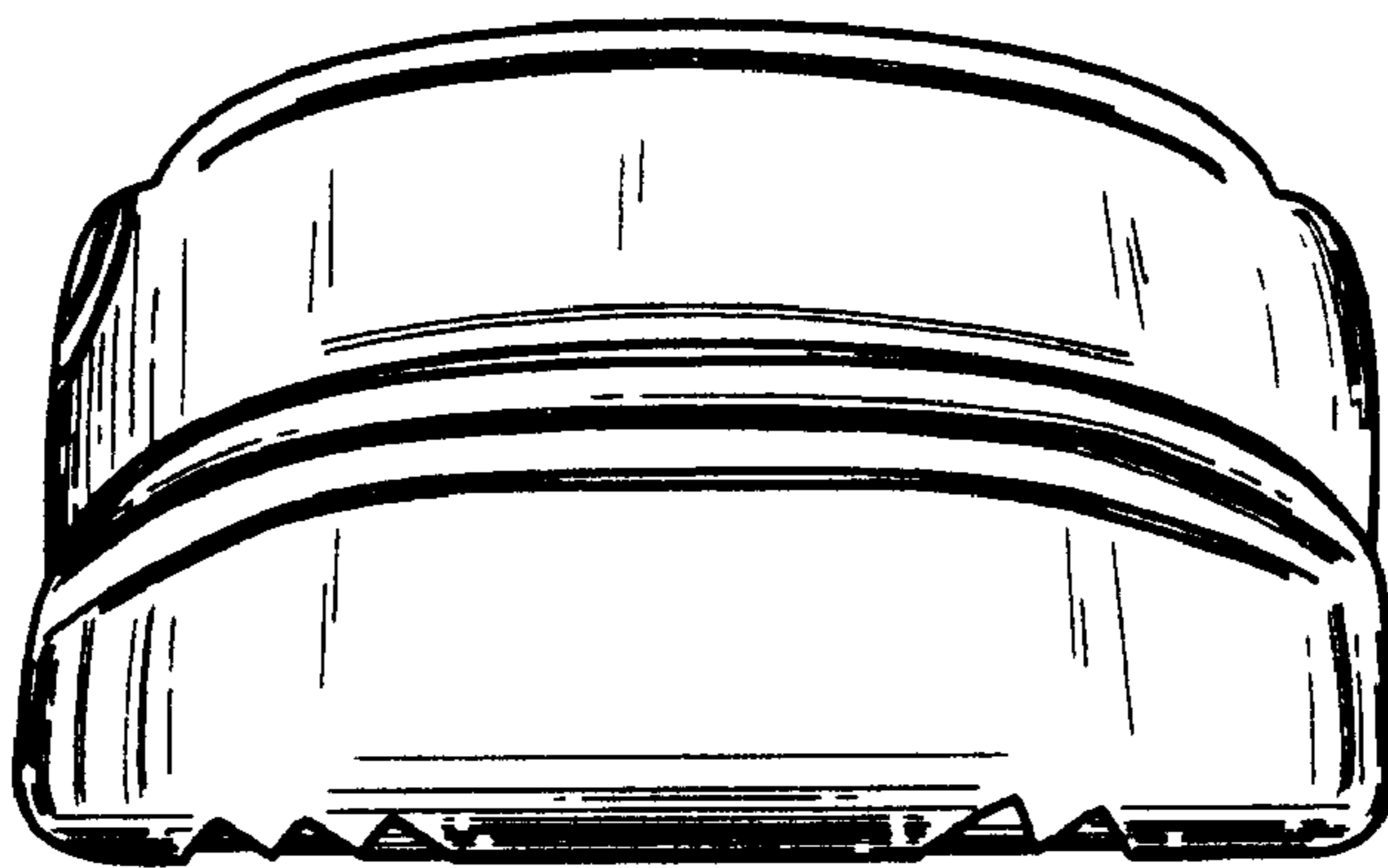

Fig. 9

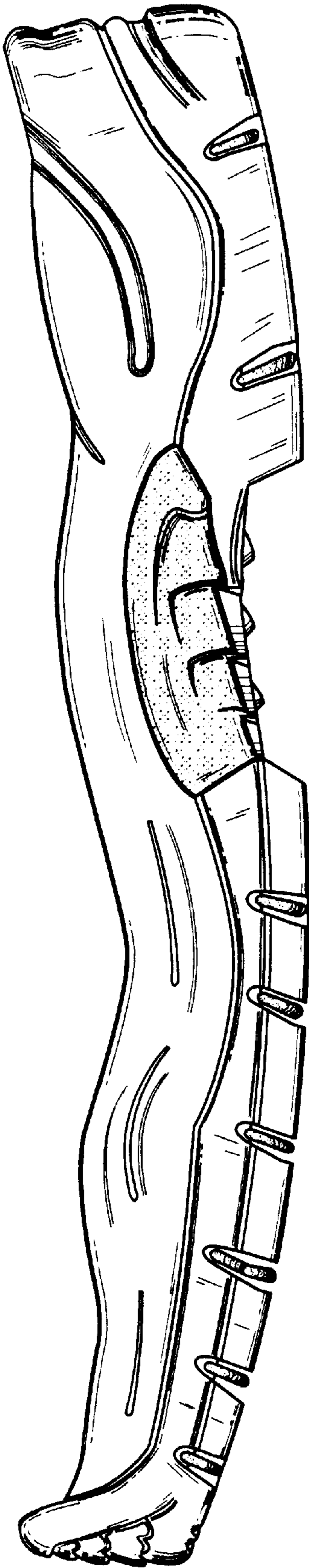

Fig. 10

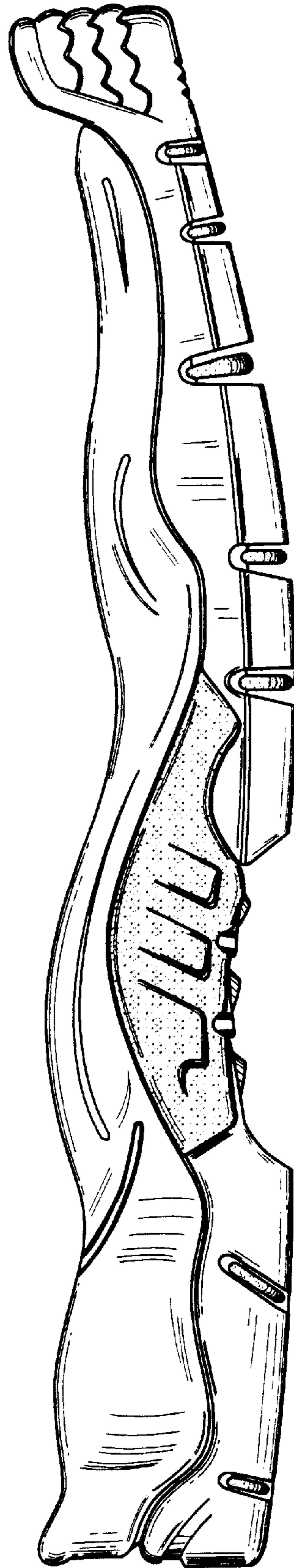

Fig. 11

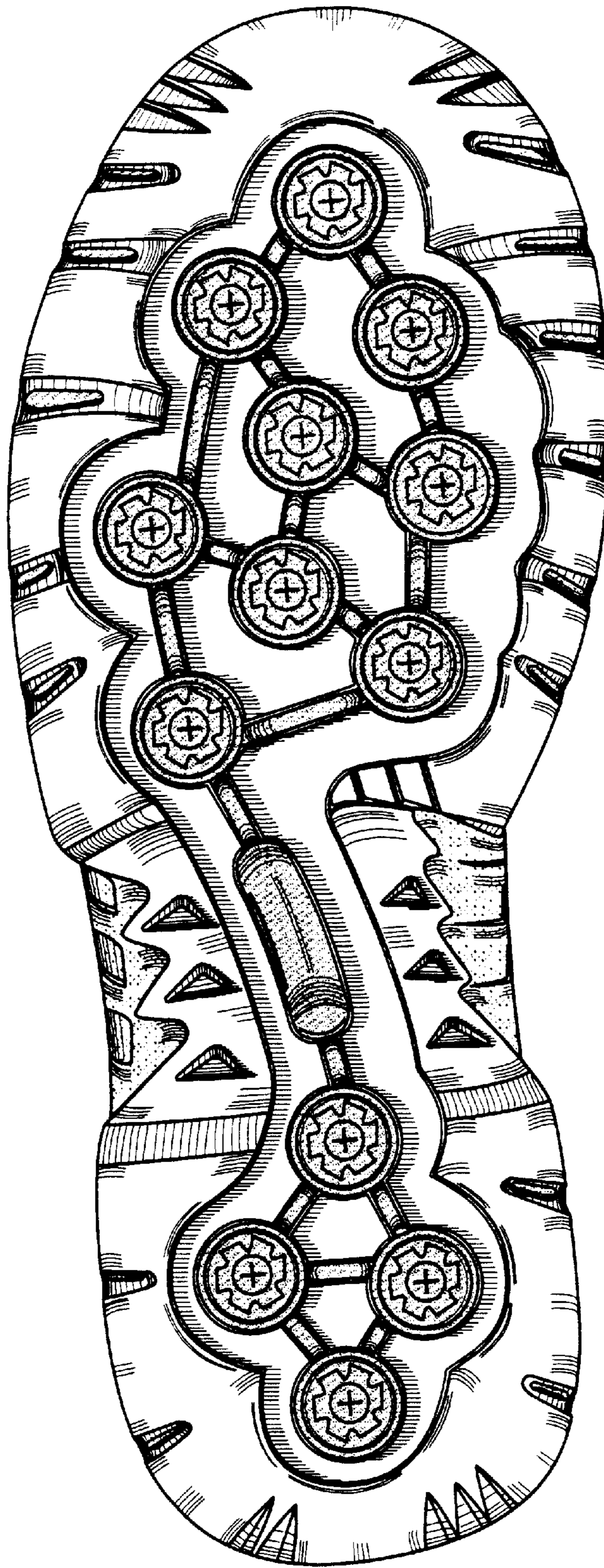

Fig. 12