



US00D478686S

(12) **United States Design Patent** (10) **Patent No.:** **US D478,686 S**  
**Jackel-Marken** (45) **Date of Patent:** **\*\* Aug. 19, 2003**

(54) **COSMETIC PRODUCT**

6,296,885 B1 \* 10/2001 Robertson ..... 426/398 X

(75) Inventor: **Ingrid Jackel-Marken**, Los Angeles County, CA (US)

(73) Assignee: **Physicians Formula Cosmetics, Inc.**, Azusa, CA (US)

(\*\*) Term: **14 Years**

(21) Appl. No.: **29/165,333**

(22) Filed: **Aug. 9, 2002**

(51) **LOC (7) Cl.** ..... **28-02**

(52) **U.S. Cl.** ..... **D28/4**

(58) **Field of Search** ..... D28/4, 8.1, 76, D28/77; D9/307, 337, 516, 520, 554, 557, 552, 567; D1/101, 102, 116, 118; D26/6, 7; D11/131; 424/63, 64, 78.03, 401; 428/13; 206/581, 823, 457, 524.1, 524.6; 141/9, 11, 12, 100; 264/73, 77, 173.16, 173.18, 177.11, 211.11, 214, DIG. 57; 425/131.1, 134, 120, 130, 803; 426/100, 101, 106, 383, 512, 392, 398, 515, 112, 249; 510/139, 140, 142, 146, 440

(56) **References Cited**

**U.S. PATENT DOCUMENTS**

- D102,154 S \* 12/1936 Vuillefont ..... D9/424
- 2,174,779 A \* 10/1939 Delorme ..... 264/74 X
- 3,509,920 A \* 5/1970 Word ..... 141/100
- D224,731 S \* 9/1972 Nathan ..... D9/307
- 3,877,325 A \* 4/1975 Wall ..... 428/13 X
- 4,631,847 A \* 12/1986 Colin ..... 428/13 X
- D316,961 S \* 5/1991 Hoenig ..... D9/337
- D323,289 S \* 1/1992 Hoenig ..... D9/337
- D402,110 S \* 12/1998 Au ..... D9/307 X
- D429,146 S \* 8/2000 Thibiant et al. .... D9/302

**FOREIGN PATENT DOCUMENTS**

- EP 0 738 472 A1 \* 10/1996
- GB 2015207 \* 6/1991
- GB 2102628 \* 6/2001 ..... 28/2

**OTHER PUBLICATIONS**

- Best 1992/93 Cat., p. 174: items 6–8.\*
- Drug & Cosmetic Industry (D&CI), Jun. 1994, p. 72: cosmetic product in jar on upper right.\*
- Glamour Nov. 1997, p. 112: cosmetic products indicated by arrows.\*
- Primal Elements @ CAT., Spring/Summer 2001, candles in jars on p. 14.\*

\* cited by examiner

*Primary Examiner*—Ted Shooman

*Assistant Examiner*—C. Tuttle

(74) *Attorney, Agent, or Firm*—Dorsey & Whitney LLP

(57) **CLAIM**

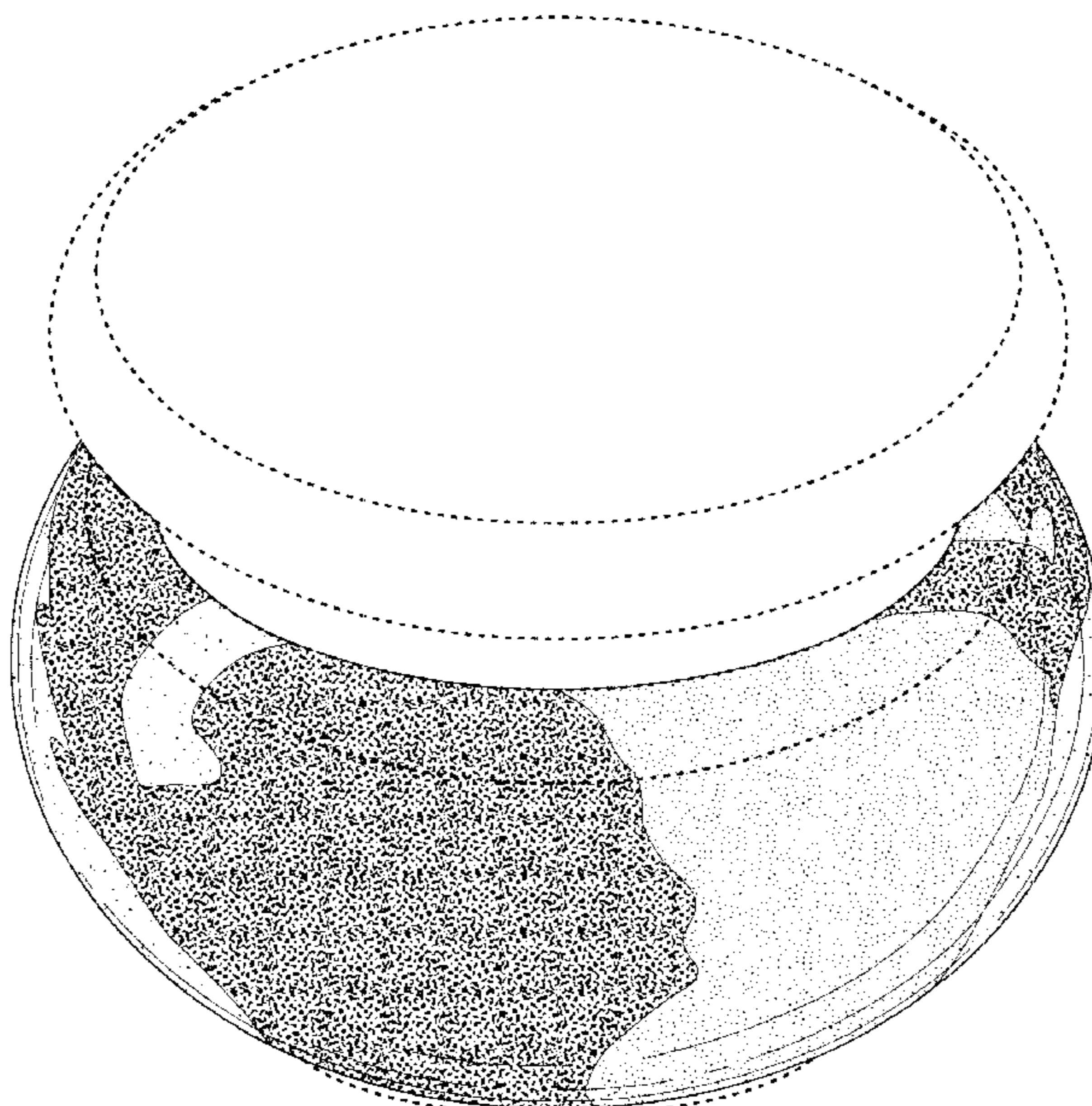
The ornamental design for a cosmetic product, as shown and described.

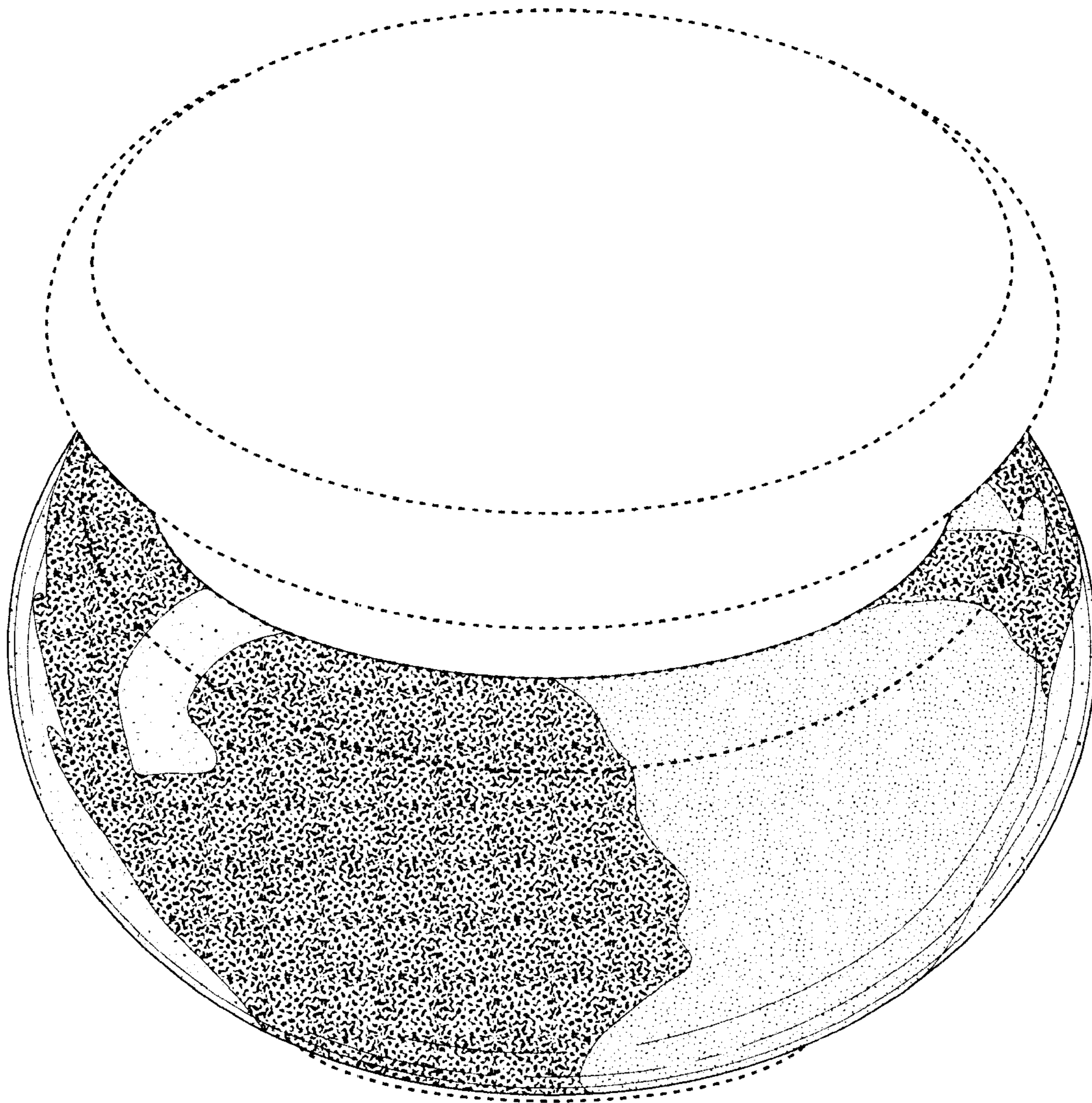
**DESCRIPTION**

FIG. 1 is a front perspective view of a cosmetic product; FIG. 2 is a front elevational view thereof; FIG. 3 is a top plan view thereof; and, FIG. 4 is a bottom plan view thereof.

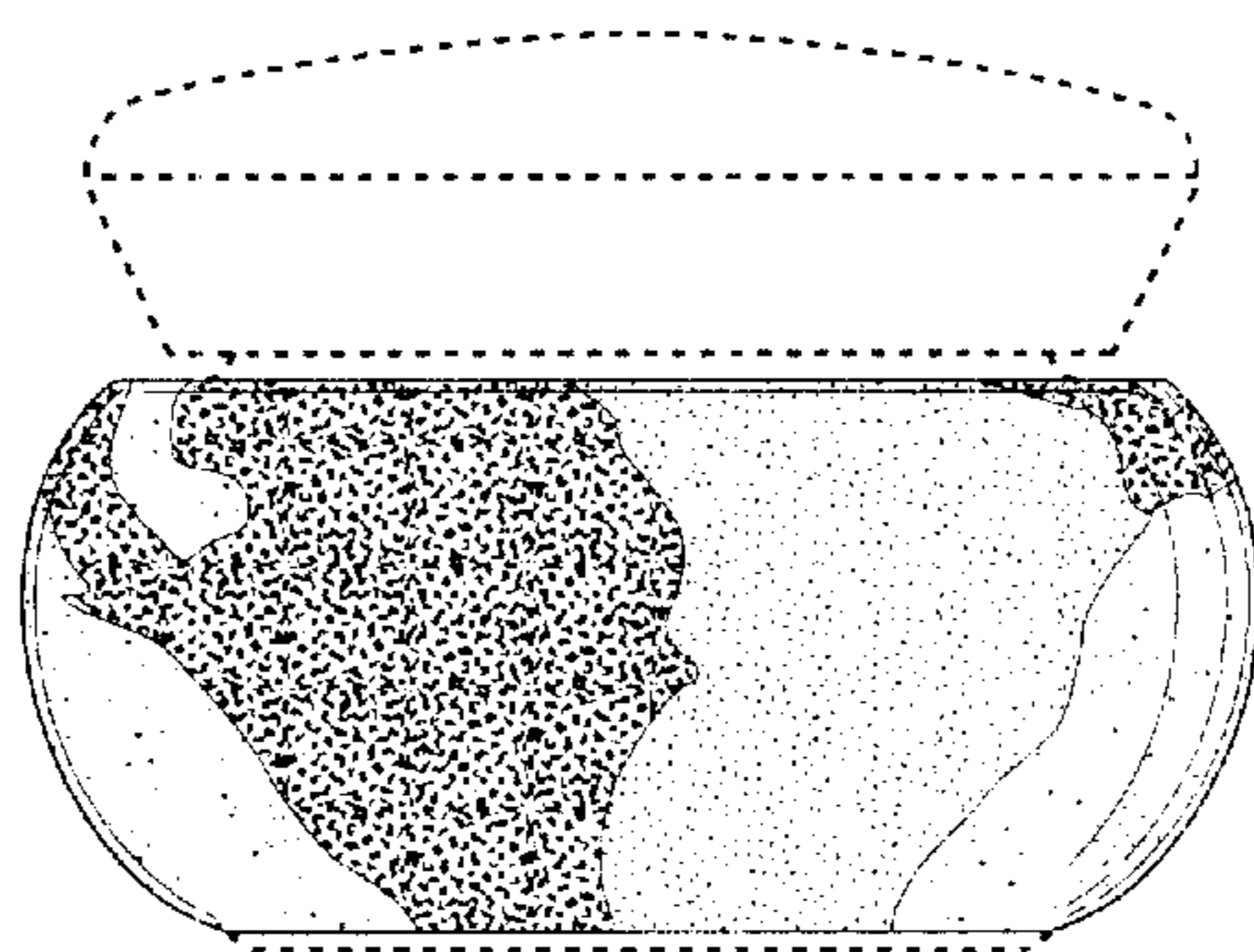
The dashed lines in FIGS. 3 and 4 are shown solely for the purpose of defining the bounds of the claim immediately adjacent the shaded areas; all other broken lines are for illustrative purpose only. None of the broken lines form a part of the claim.

**1 Claim, 2 Drawing Sheets**

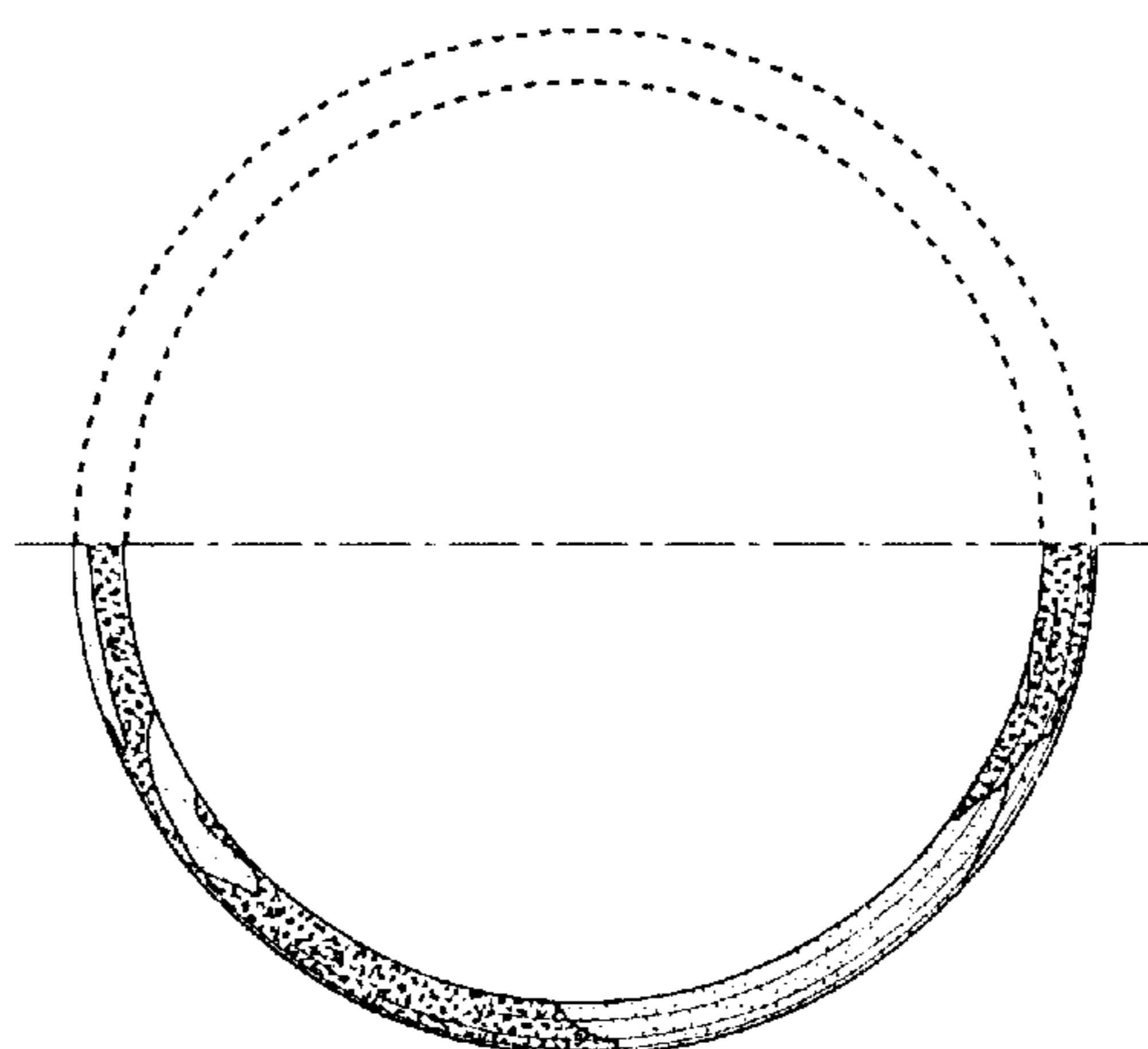




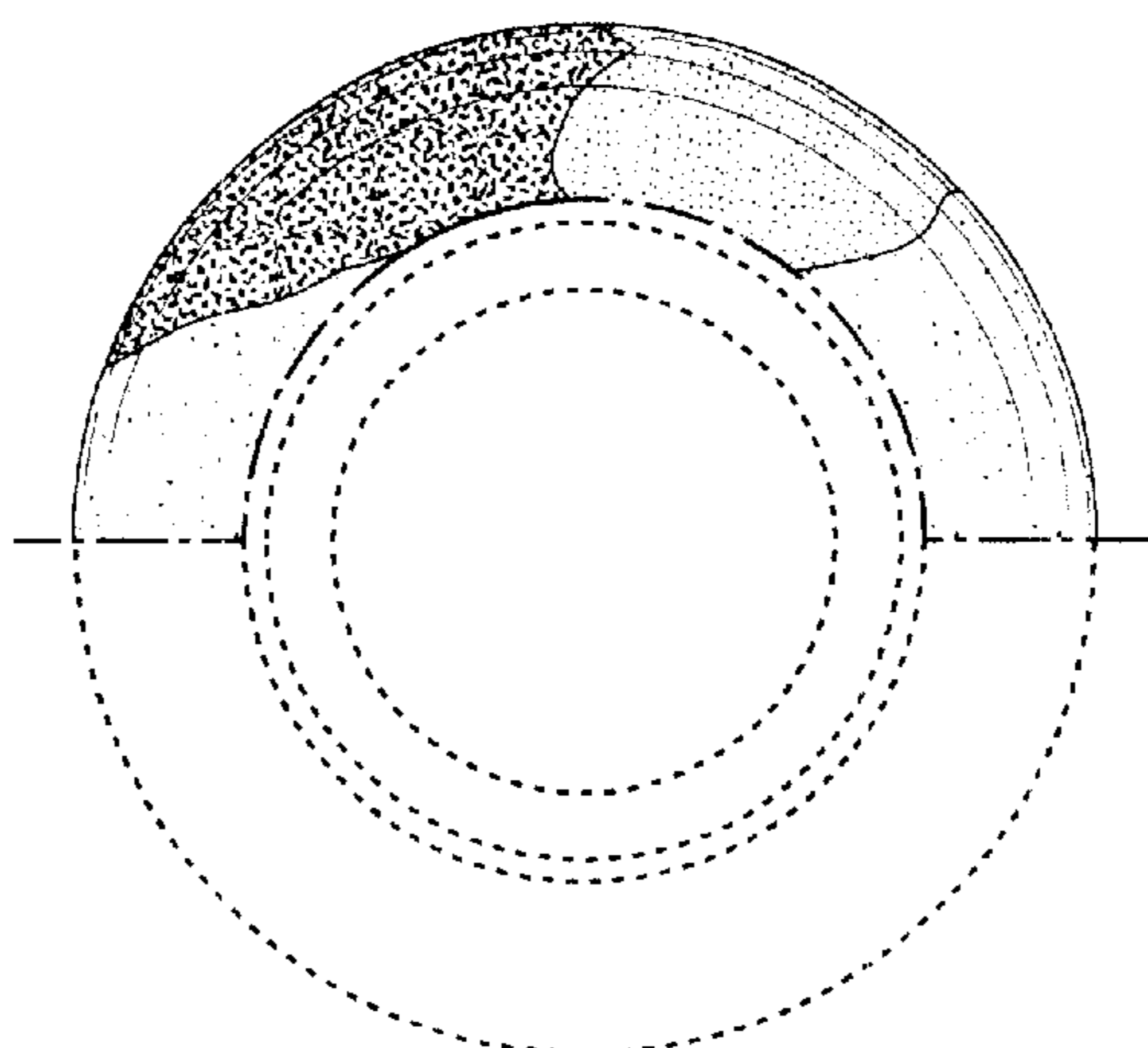
**FIG. 1**



**FIG. 2**



**FIG. 3**



**FIG. 4**