



US00D478642S

(12) **United States Design Patent**
Spino

(10) **Patent No.:** **US D478,642 S**

(45) **Date of Patent:** **** Aug. 19, 2003**

(54) **GOLF PUTTER AND A BALL RETRIEVER**

Primary Examiner—Mitchell Siegel

(76) **Inventor:** **James A. Spino**, 1808 Flametree La.,
Venice, FL (US) 34293

(74) *Attorney, Agent, or Firm*—Gifford, Krass, Groh,
Sprinkle, Anderson & Citkowski, P.C.

(**) **Term:** **14 Years**

(57) **CLAIM**

(21) **Appl. No.:** **29/157,809**

The ornamental design of a golf putter and a ball retriever,
as shown and described.

(22) **Filed:** **Mar. 25, 2002**

(51) **LOC (7) Cl.** **21-02**

DESCRIPTION

(52) **U.S. Cl.** **D21/736**

(58) **Field of Search** D21/736–746,
D21/789; 473/324–331, 340, 341, 251–256,
248, 239; 294/19.2

FIG. 1 is a top rear perspective view of a golf putter with a
golf ball retriever showing my new design;
FIG. 2 is a side elevation view of one end of the putter-
retriever shown in FIG. 1;
FIG. 3 is an elevation view of the other end of the putter-
retriever seen in FIG. 2;
FIG. 4 is a rear elevation of the putter-retriever seen in the
prior figures;
FIG. 5 is a front elevation of the putter-retriever opposite to
the rear elevation in FIG. 4;
FIG. 6 is a top plan view of the putter-retriever seen in FIG.
1; and,
FIG. 7 is a bottom view of the putter-retriever seen in FIG.
1.

(56) **References Cited**

U.S. PATENT DOCUMENTS

1,643,250	A	*	9/1927	Longsworth	473/248
D291,908	S	*	9/1987	Glennon et al.	D21/739
4,815,740	A	*	3/1989	Williams et al.	473/248
D324,556	S	*	3/1992	Guerin, Sr.	D21/741
5,415,399	A	*	5/1995	Kettelson	473/239
D366,081	S	*	1/1996	Patten	D21/743
D380,798	S	*	7/1997	Novelli	D21/739
D408,878	S	*	4/1999	Patten	D21/743

* cited by examiner

1 Claim, 3 Drawing Sheets

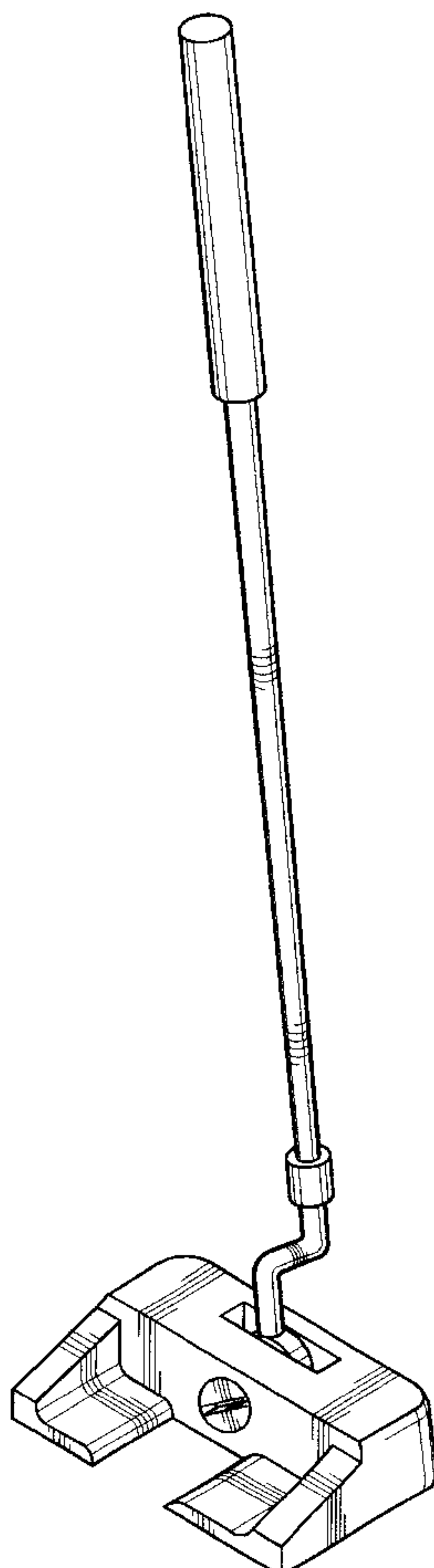

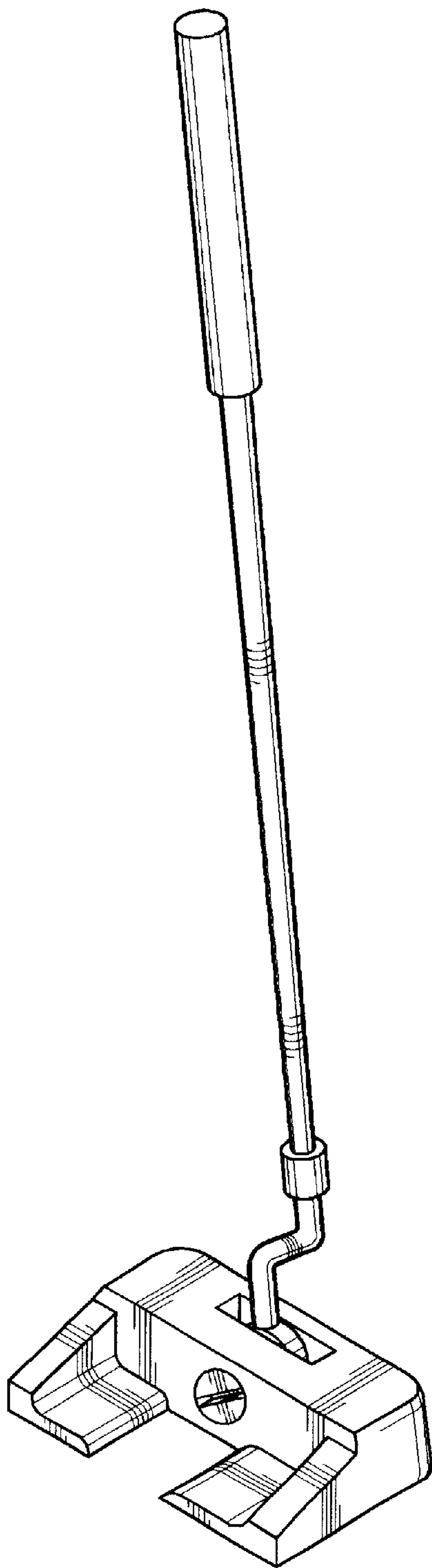

Fig-1

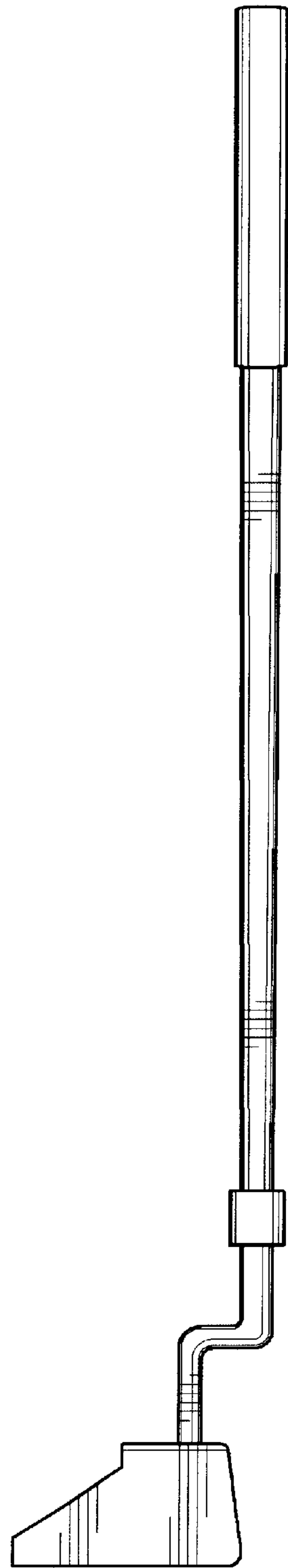

Fig-2

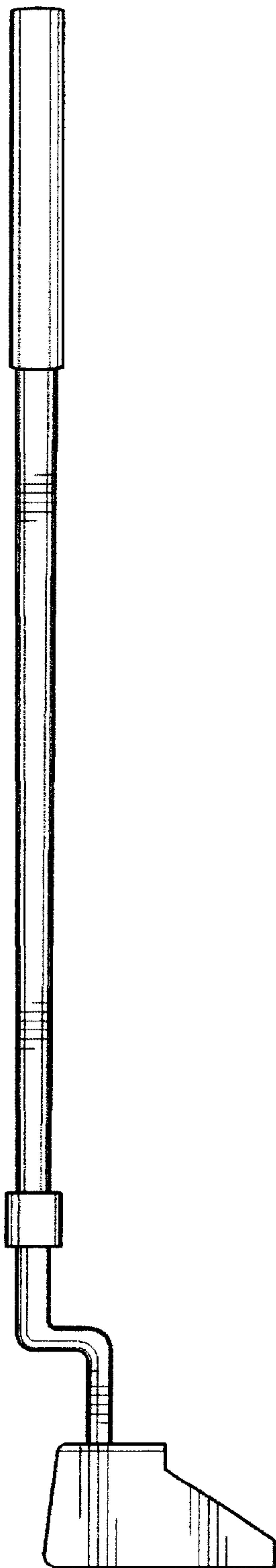

Fig-3

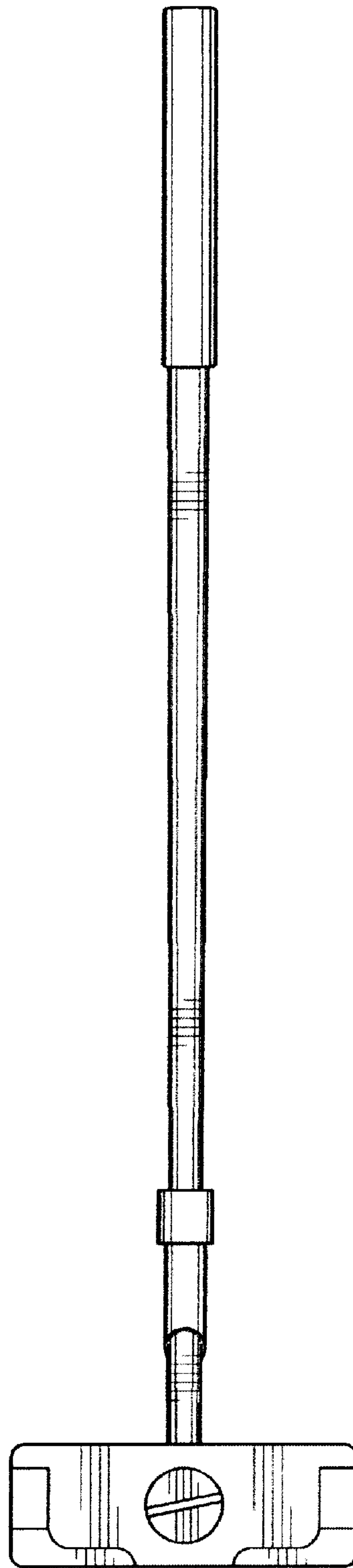

Fig-4

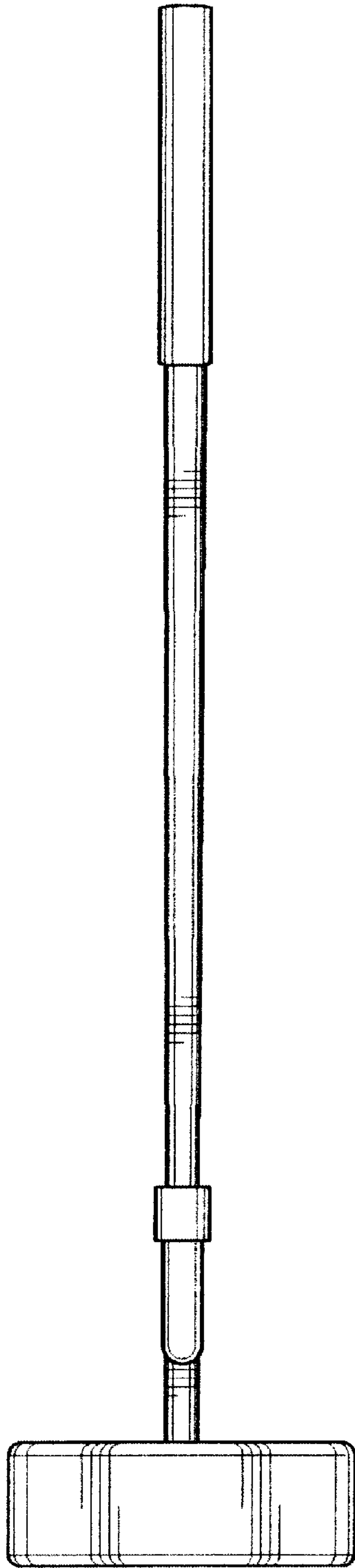

Fig-5

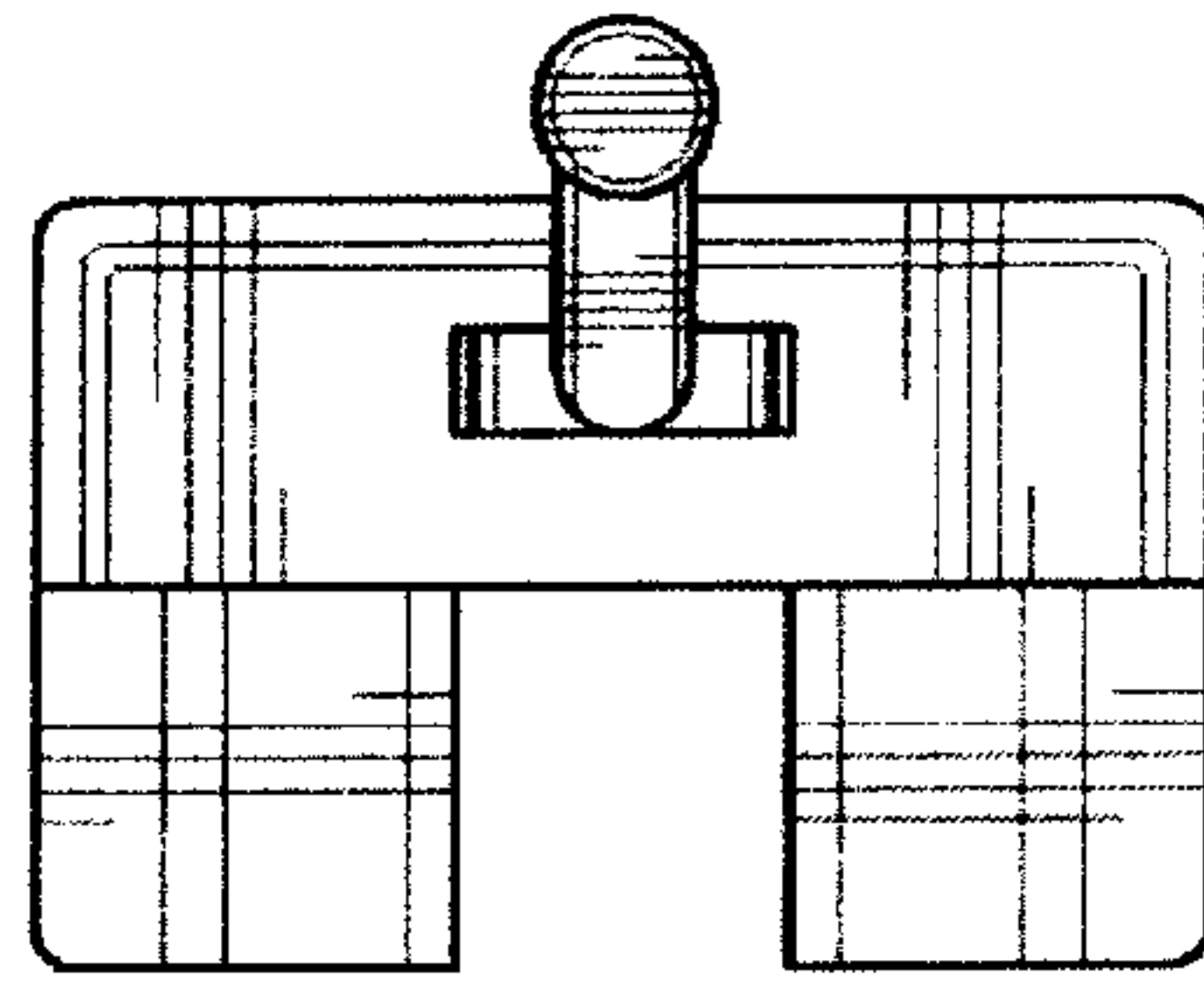

Fig-6

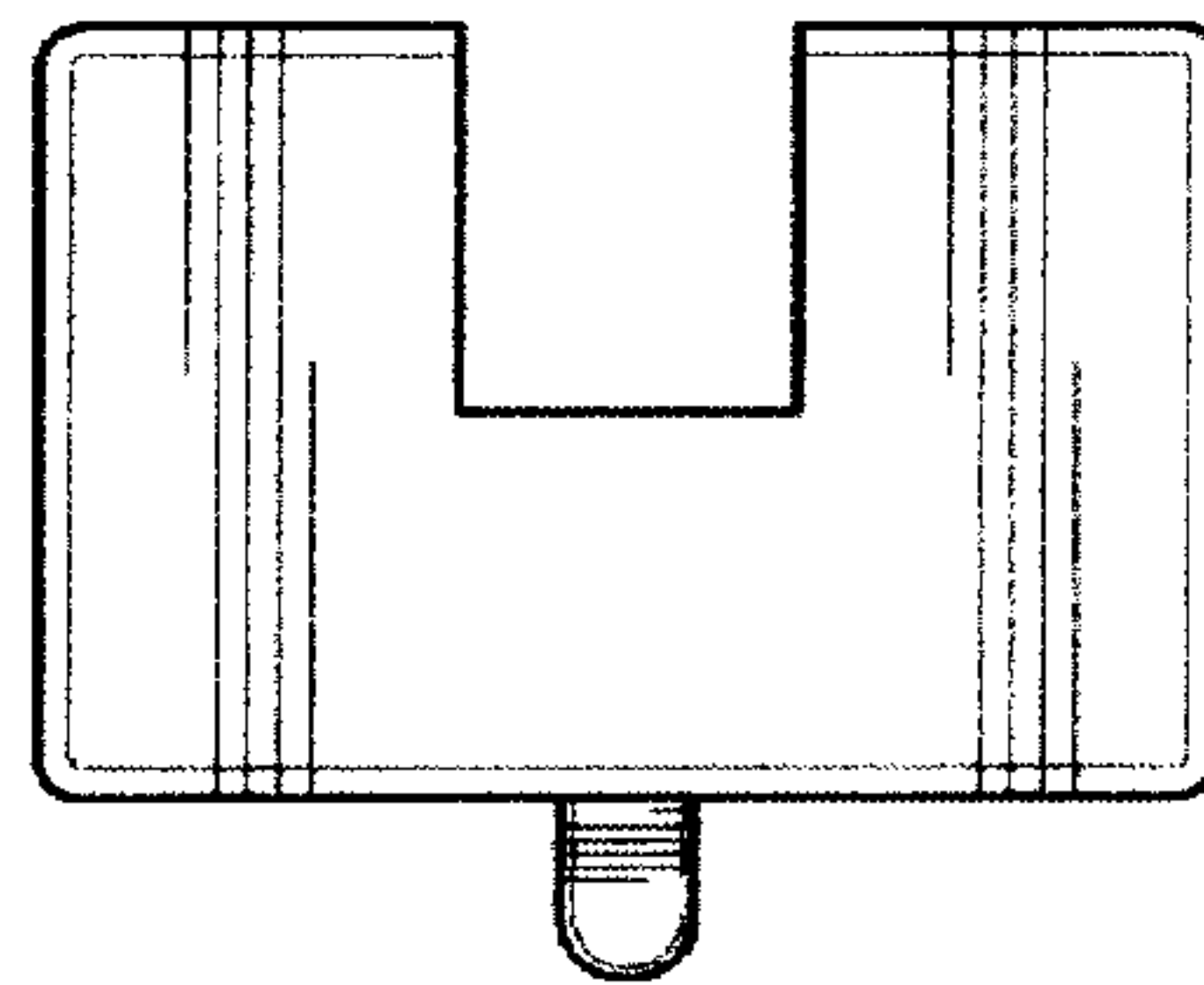

Fig-7