



US00D478584S

(12) **United States Design Patent**  
**Barthell**

(10) **Patent No.:** **US D478,584 S**

(45) **Date of Patent:** **\*\* Aug. 19, 2003**

(54) **DISPLAY TERMINAL FOR RECIPES**

D313,224 S \* 12/1990 Yokoi et al. .... D14/346

D390,865 S \* 2/1998 Golan ..... D18/7

D428,412 S \* 7/2000 Davis ..... D14/341

(76) Inventor: **Robin Gregory Barthell**, 7800 Maple Hill Rd. E-6, Corcoran, MN (US) 55340

\* cited by examiner

(\*\*) Term: **14 Years**

*Primary Examiner*—Freda Nunn

(21) Appl. No.: **29/162,648**

(57) **CLAIM**

(22) Filed: **Jun. 17, 2002**

The ornamental design for a display terminal for recipes, as shown and described.

(51) **LOC (7) Cl.** ..... **14-02**

**DESCRIPTION**

(52) **U.S. Cl.** ..... **D14/346**

FIG. 1 is a front elevational view of a display terminal for recipes showing my new design;

(58) **Field of Search** ..... D14/341-346,

D14/339; D18/1, 2, 7; 235/145 A, 145 R;

341/22, 23; 345/156, 168, 169, 172, 173;

349/12; 361/680-686; 700/92

FIG. 2 is a rear elevational view thereof;

FIG. 3 is a side view, taken from the left side of FIG. 1;

FIG. 4 is a side view, taken from the right side of FIG. 1;

FIG. 5 is a top plan view thereof; and,

FIG. 6 is a bottom plan view thereof.

(56) **References Cited**

**U.S. PATENT DOCUMENTS**

4,142,236 A \* 2/1979 Martz et al. .... 700/92

D292,709 S \* 11/1987 Kosako ..... D14/339

D312,628 S \* 12/1990 Yokoi et al. .... D14/346

All of the broken lines, including the broken line showing of a drink recipe in FIG. 1 are for illustrative purposes only and form no part of the claimed design.

**1 Claim, 3 Drawing Sheets**

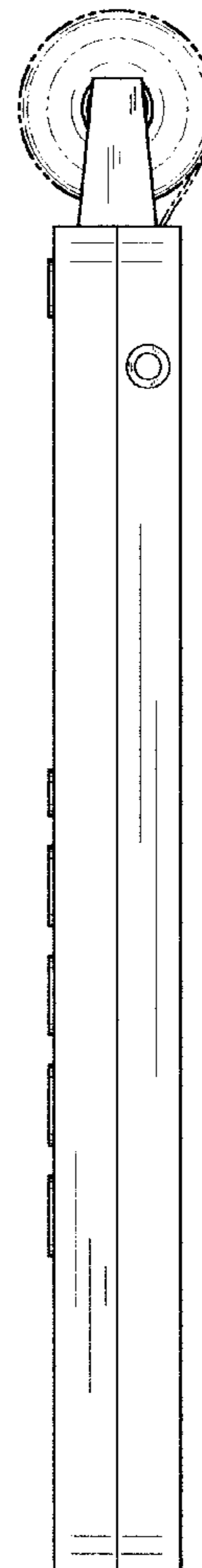
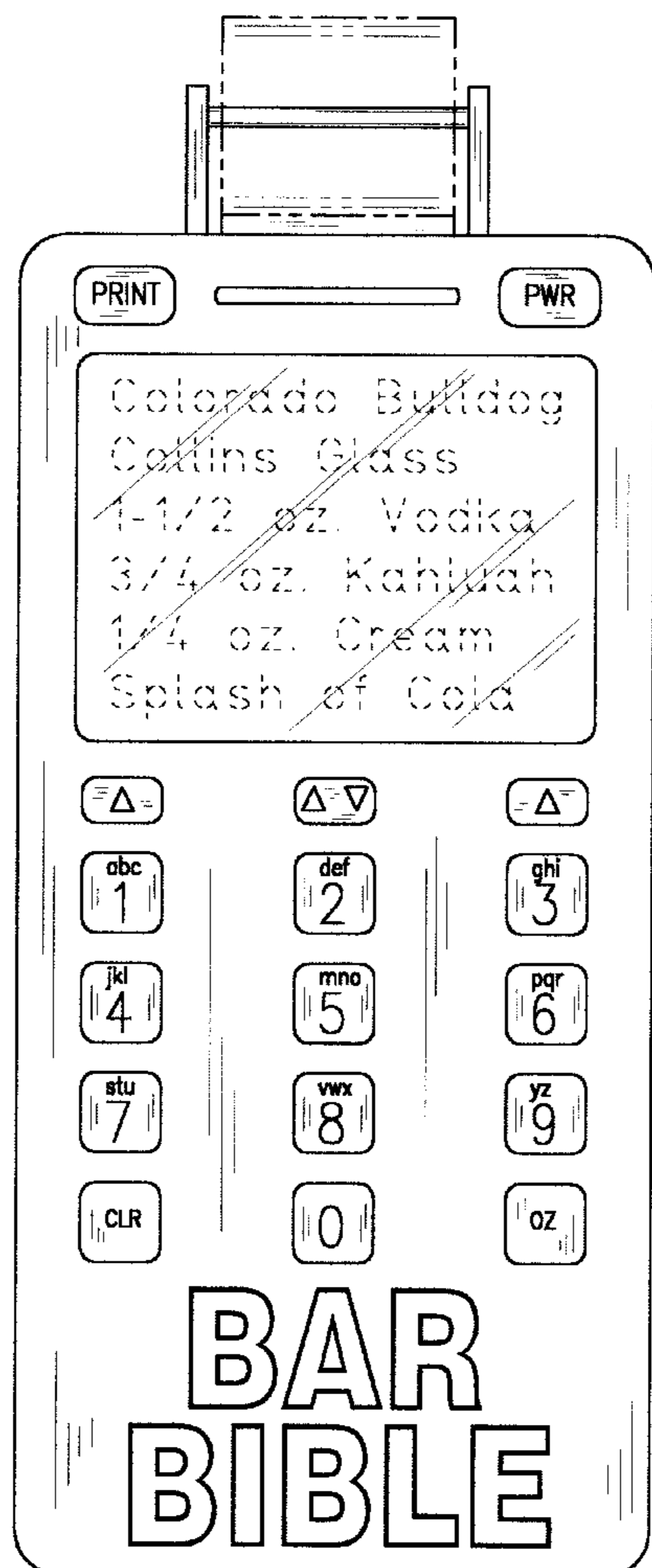

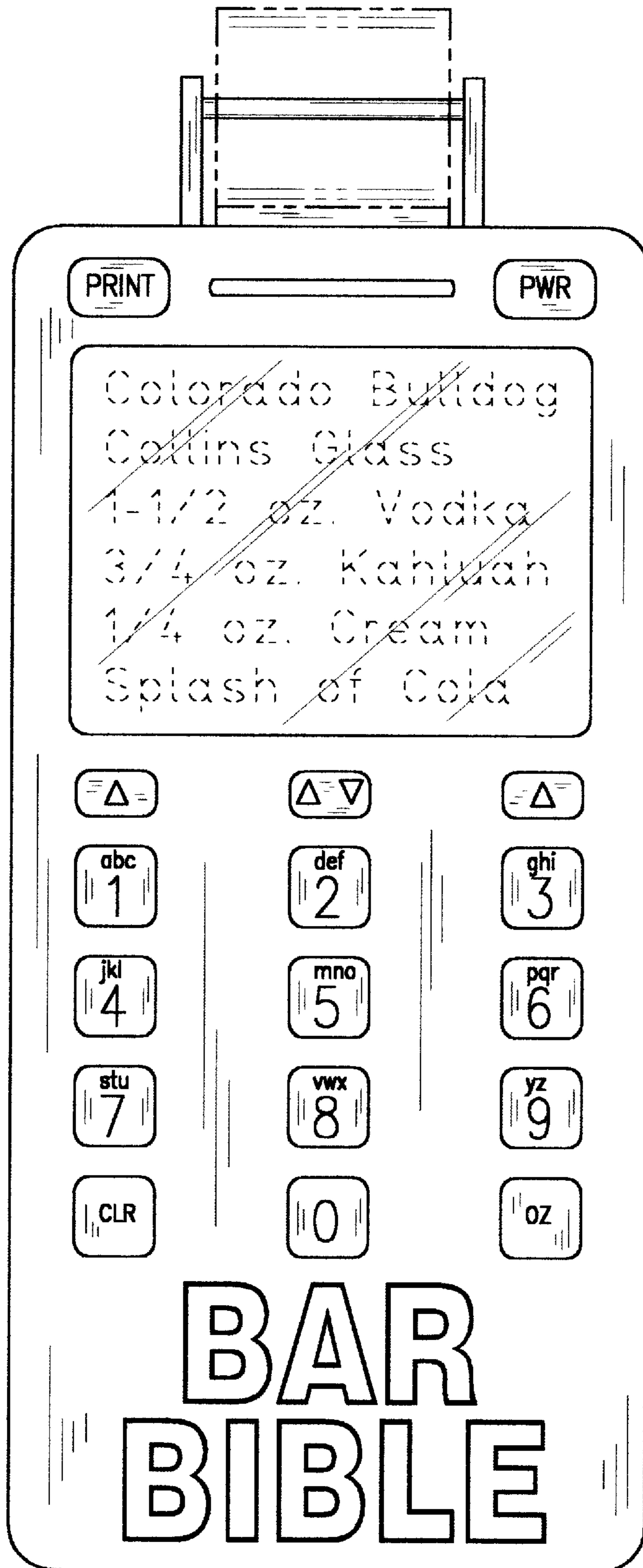

FIG. 1

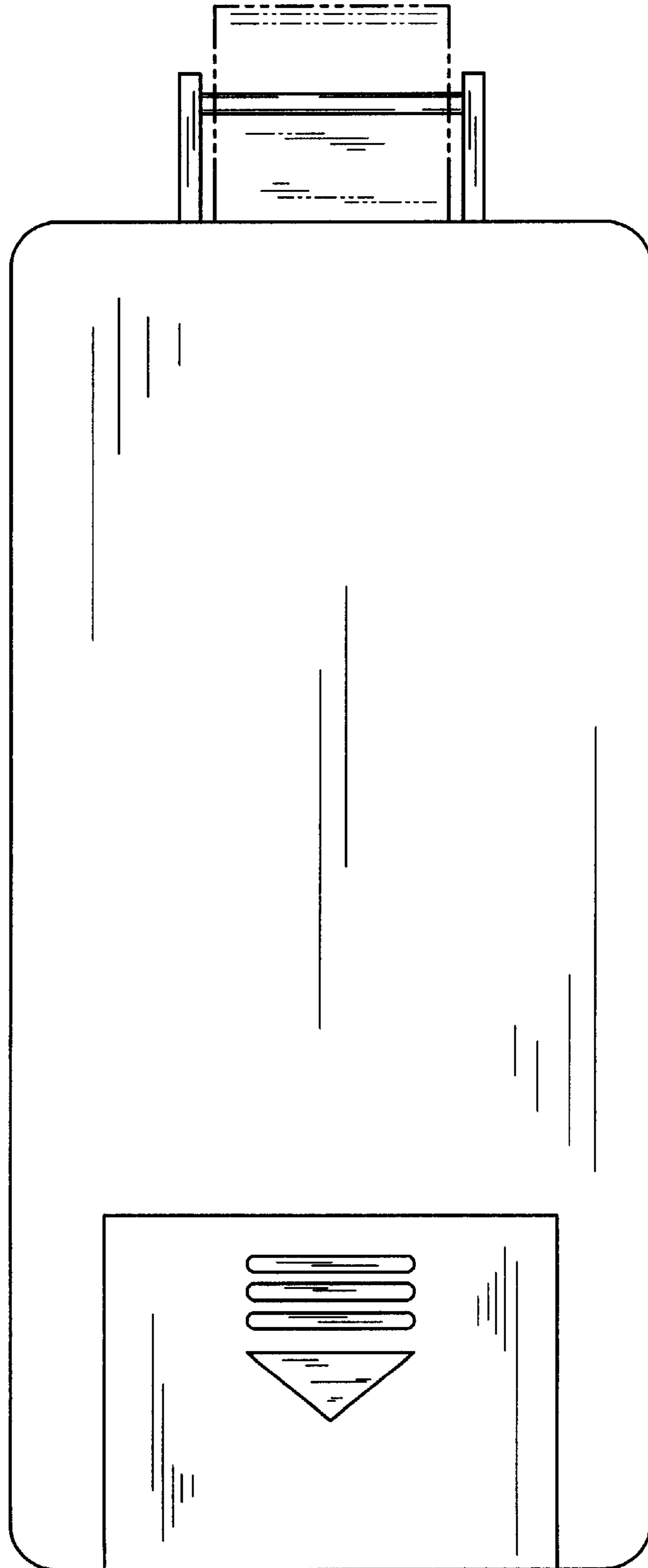

FIG. 2

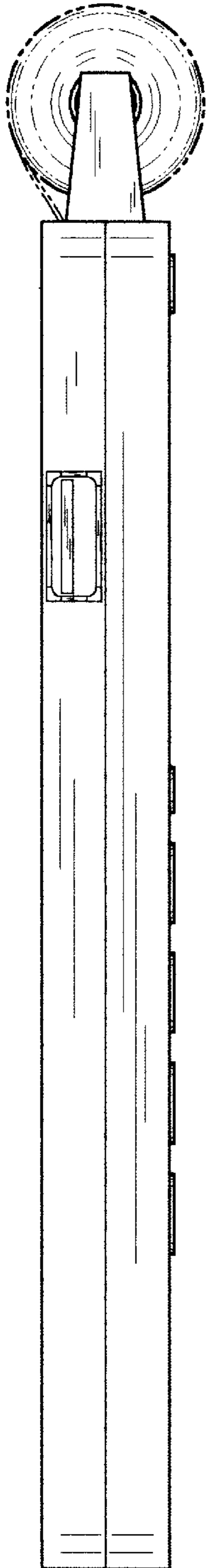

FIG. 3

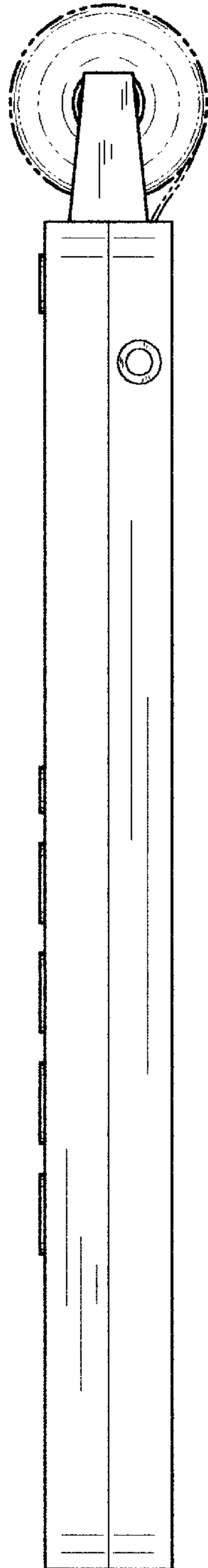

FIG. 4

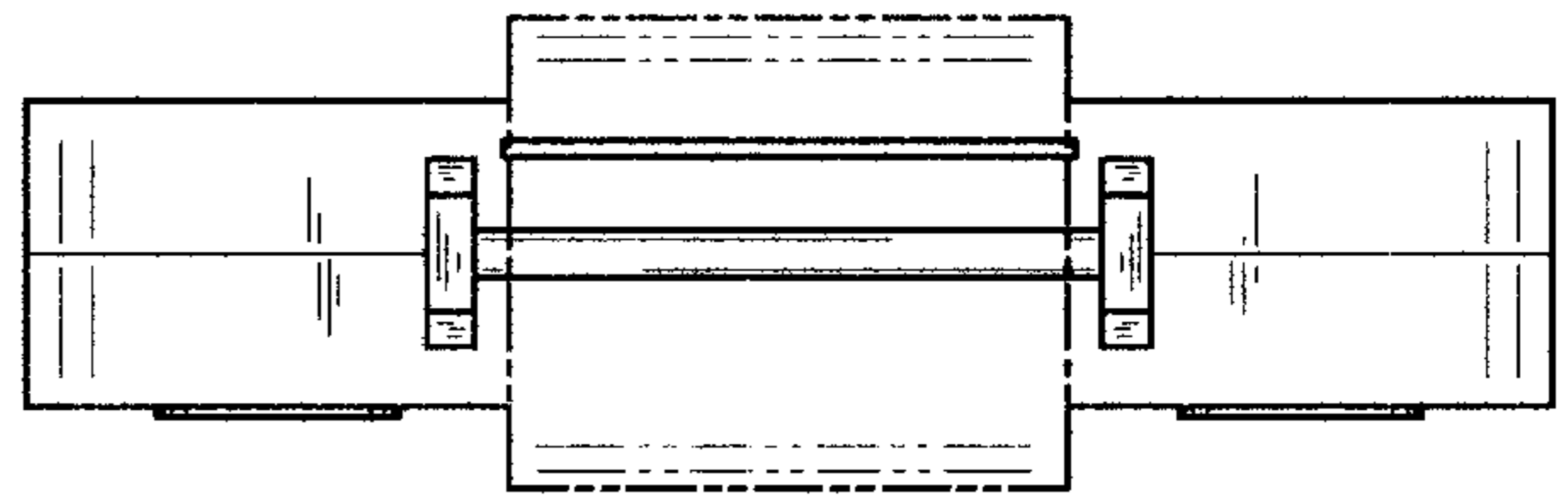

FIG. 5

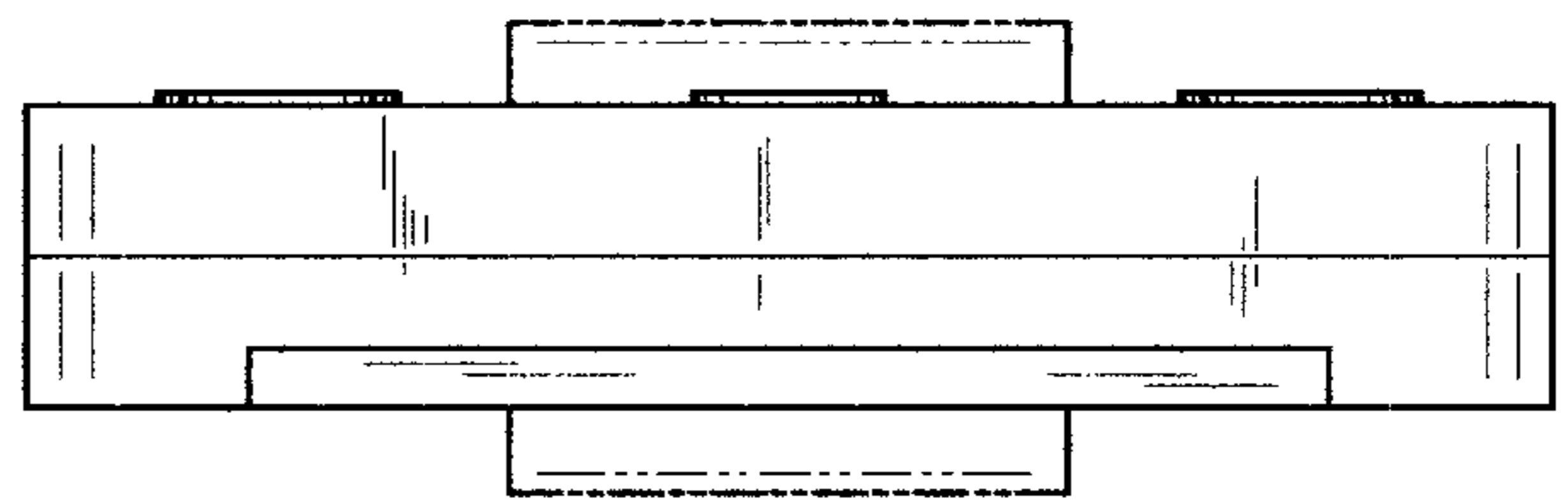

FIG. 6