



US00D478530S

(12) **United States Design Patent**
Sachuk

(10) **Patent No.:** **US D478,530 S**

(45) **Date of Patent:** **** Aug. 19, 2003**

(54) **FLOWER VASE**

(76) **Inventor:** **Nicholas E. Sachuk**, 2 Joshua Slocum Dock, Stamford, CT (US) 06902

(**) **Term:** **14 Years**

(21) **Appl. No.:** **29/161,250**

(22) **Filed:** **May 24, 2002**

(51) **LOC (7) Cl.** **11-02**

(52) **U.S. Cl.** **D11/143; D11/153**

(58) **Field of Search** D11/143, 144, D11/145, 148, 152, 153, 154; 47/41.01, 42, 44, 47, 65, 65.6, 66.1, 66.6, 67, 69, 70, 71, 79, 80, 81, 86; 206/423; 248/27.8; 217/12 R, 13

(56) **References Cited**

U.S. PATENT DOCUMENTS

1,499,473 A	7/1924	Price	
2,813,619 A	11/1957	Gerowin	206/1
3,747,268 A	7/1973	Linder	47/34
D278,521 S	4/1985	Baird et al.	D11/153
4,707,256 A	11/1987	Gerteis	210/236
4,847,741 A	7/1989	Boettinger	362/431
5,335,803 A	8/1994	O'Brien et al.	211/163
5,546,700 A	8/1996	Kumpf	47/79
D382,511 S	* 8/1997	Azarian	D11/143
D383,417 S	9/1997	Davis	D11/152
D393,816 S	* 4/1998	Conner	D11/143
D409,520 S	5/1999	Conner	D11/143
5,960,587 A	* 10/1999	Brasseur et al.	47/66.1
D416,214 S	11/1999	Conner	D11/143
6,044,585 A	* 4/2000	Carruth et al.	47/65.5

6,085,459 A	* 7/2000	Conner	47/41.01
6,161,333 A	* 12/2000	Poston	47/86
D445,358 S	* 7/2001	Simmons	D11/153
D450,624 S	11/2001	Stern	D11/152
6,381,902 B1	* 5/2002	Batshon	47/86

* cited by examiner

Primary Examiner—Doris V. Coles

Assistant Examiner—Mimosa De

(74) *Attorney, Agent, or Firm*—Gordon & Jacobson, P.C.

(57) **CLAIM**

The ornamental design for a flower vase, as shown and described.

DESCRIPTION

FIG. 1 is a front elevational view of a first embodiment of a flower vase, showing my new design, the back elevational view being identical thereto;

FIG. 2 is a left side elevational view thereof, the right side elevational view being identical thereto;

FIG. 3 is a bottom view thereof;

FIG. 4 is a top view of a first embodiment;

FIG. 5 is a first top perspective view of the first embodiment where a first side of the interior is seen;

FIG. 6 is a second top perspective view of the first embodiment where a second side of the interior is seen;

FIG. 7 is a top elevational view of a second embodiment with all views shown in FIGS. 1–3 being the same; and,

FIG. 8 is a top perspective view of the second embodiment where a first side of the interior is seen, a top perspective view of the second side of the interior being identical thereto.

1 Claim, 7 Drawing Sheets

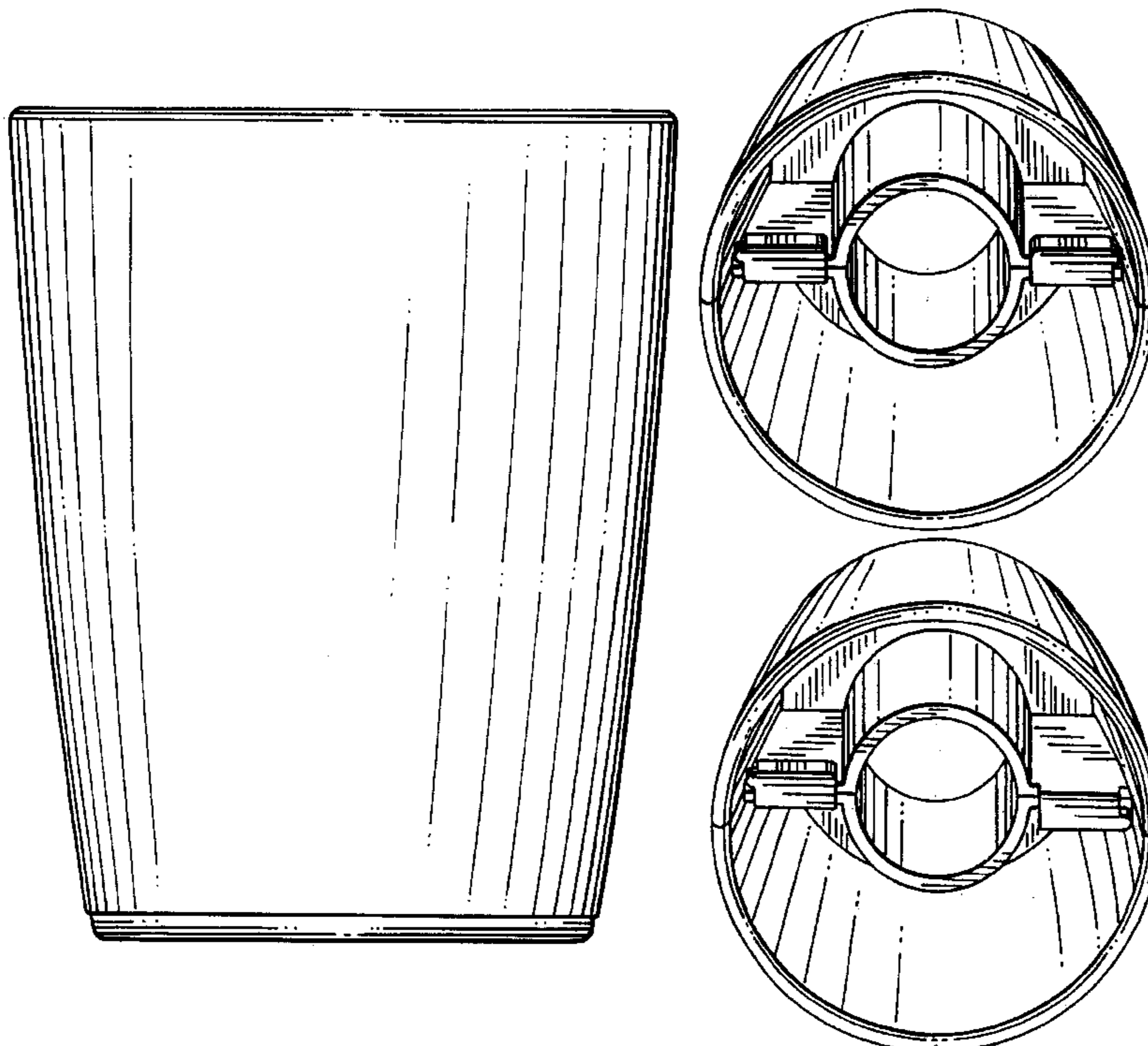

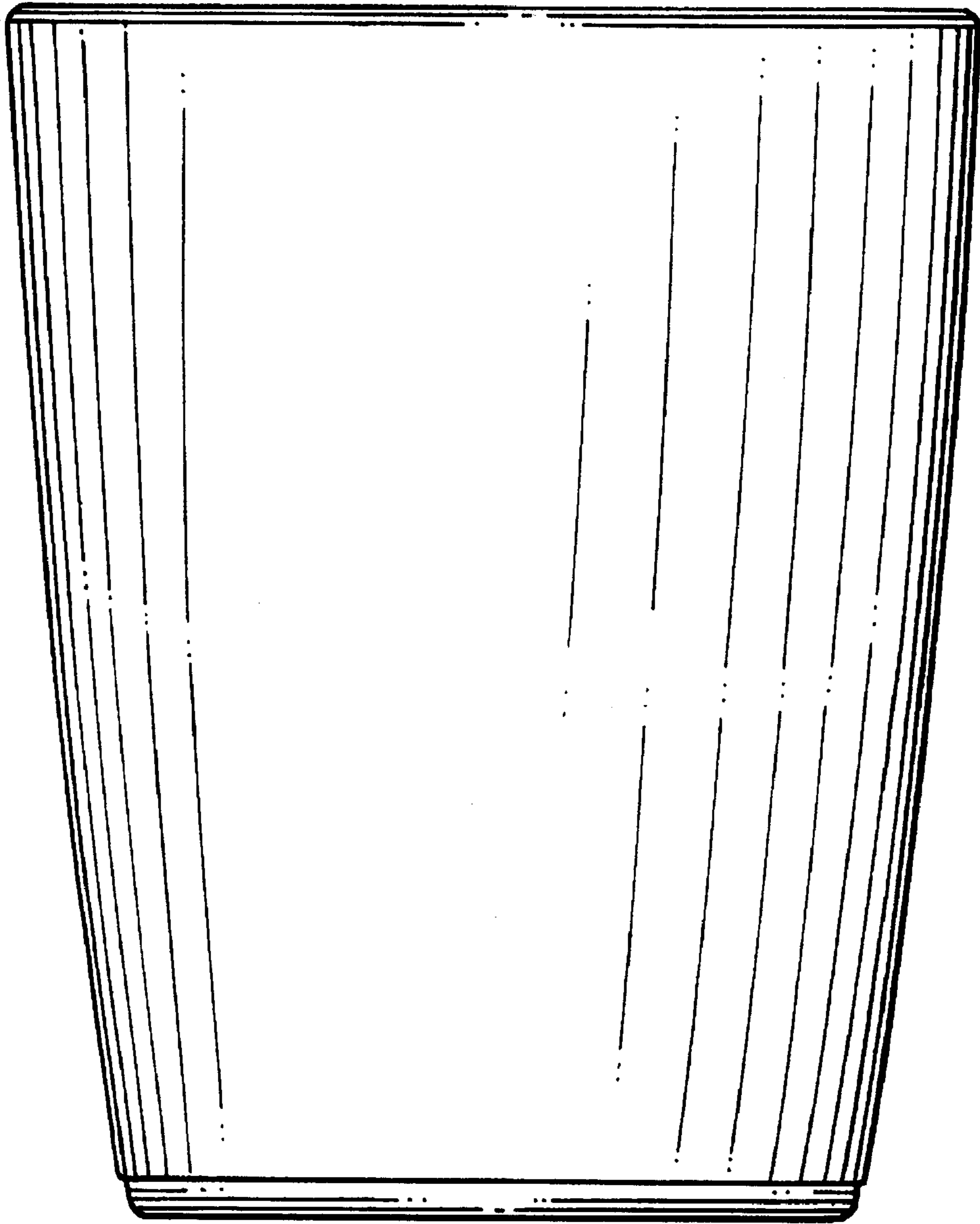

FIG. 1

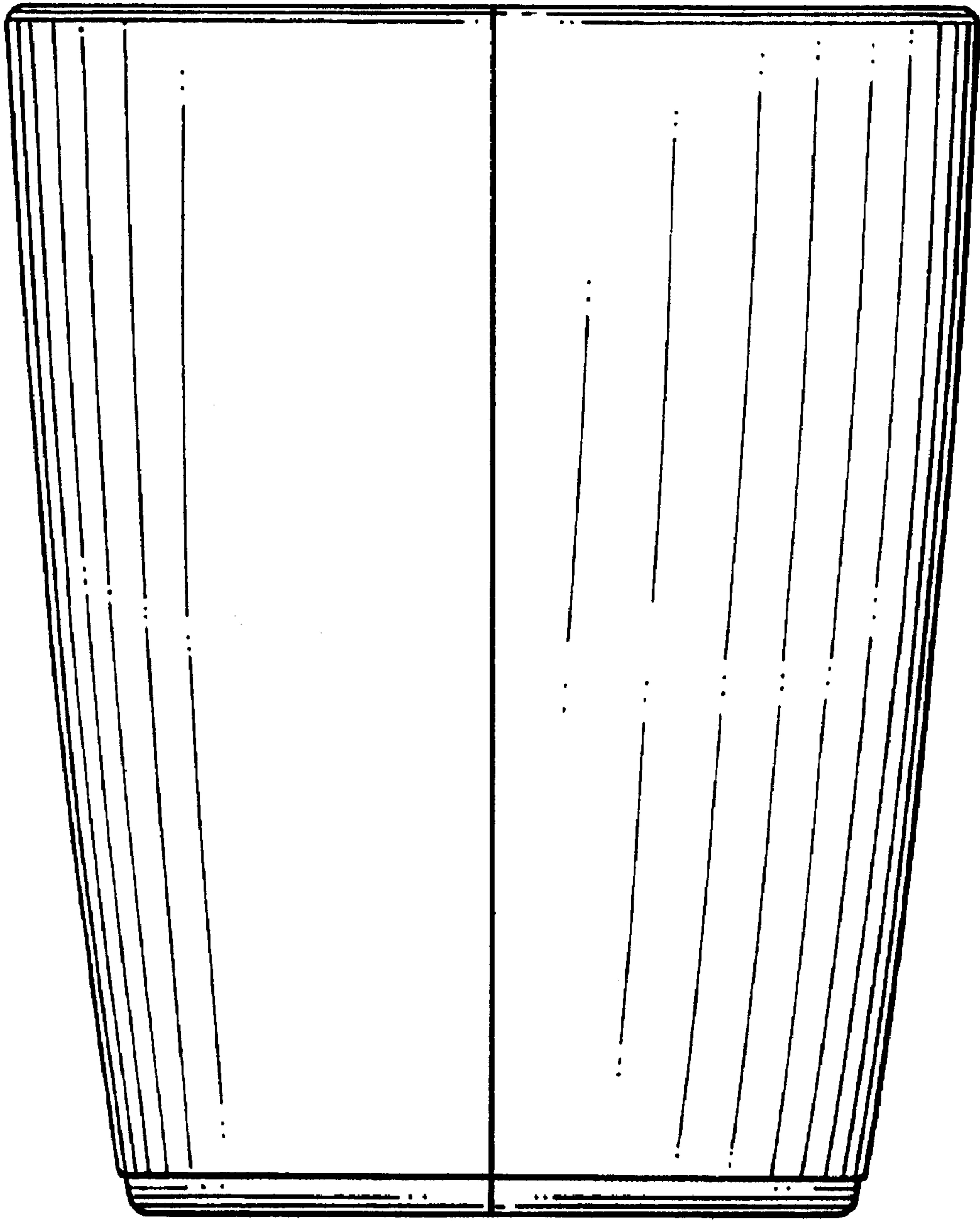

FIG. 2

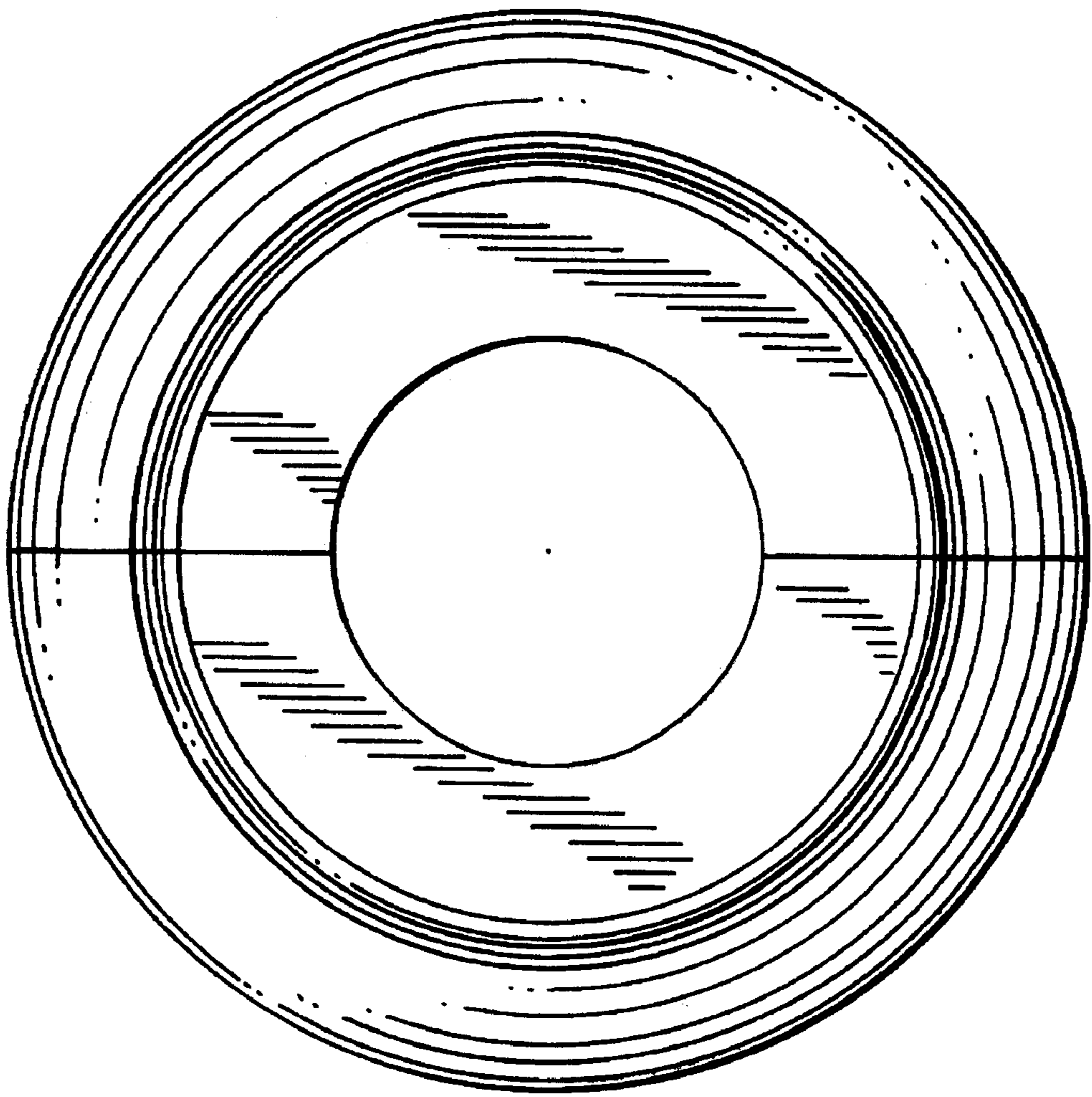

FIG. 3

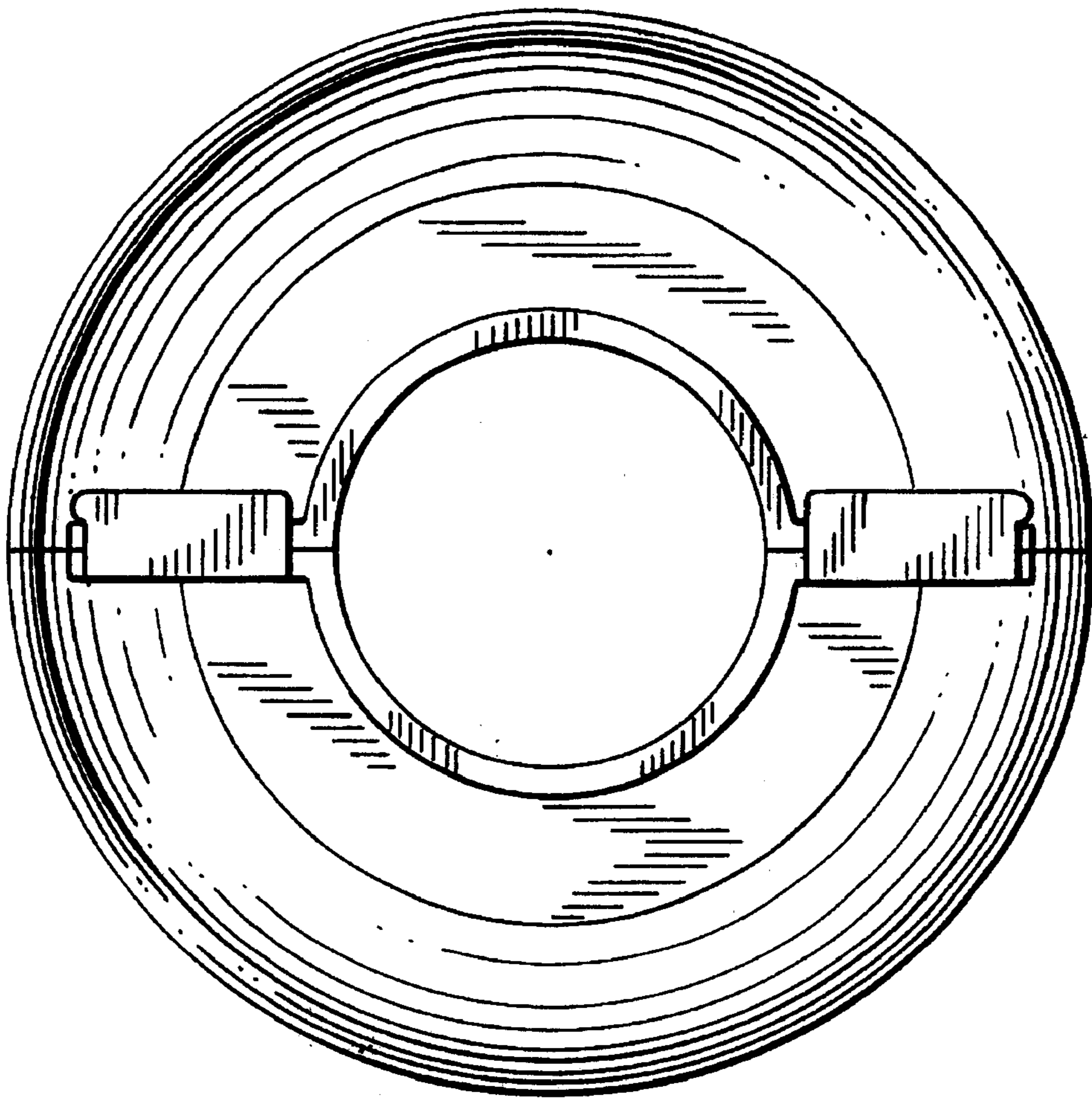

FIG. 4

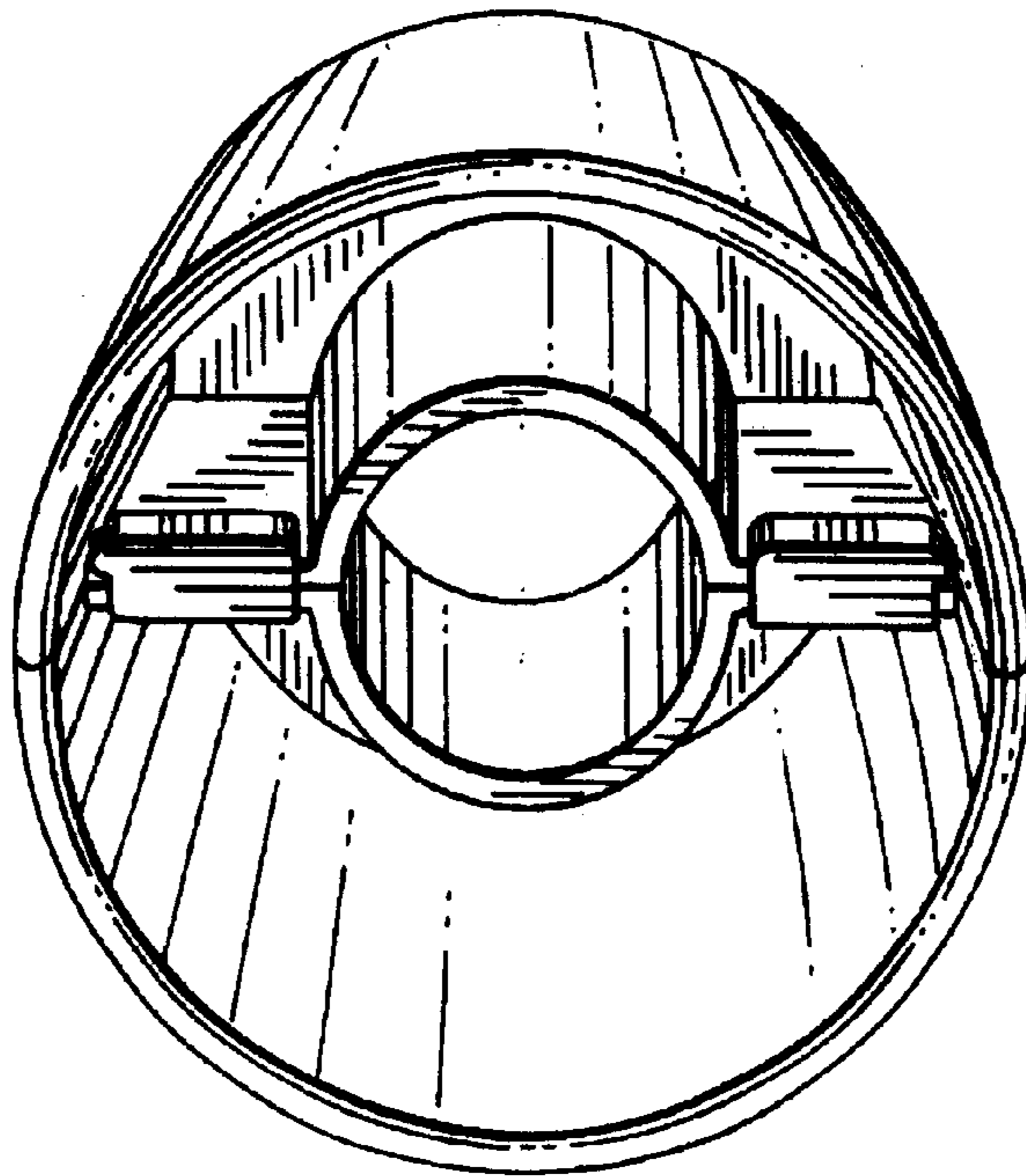

FIG. 5

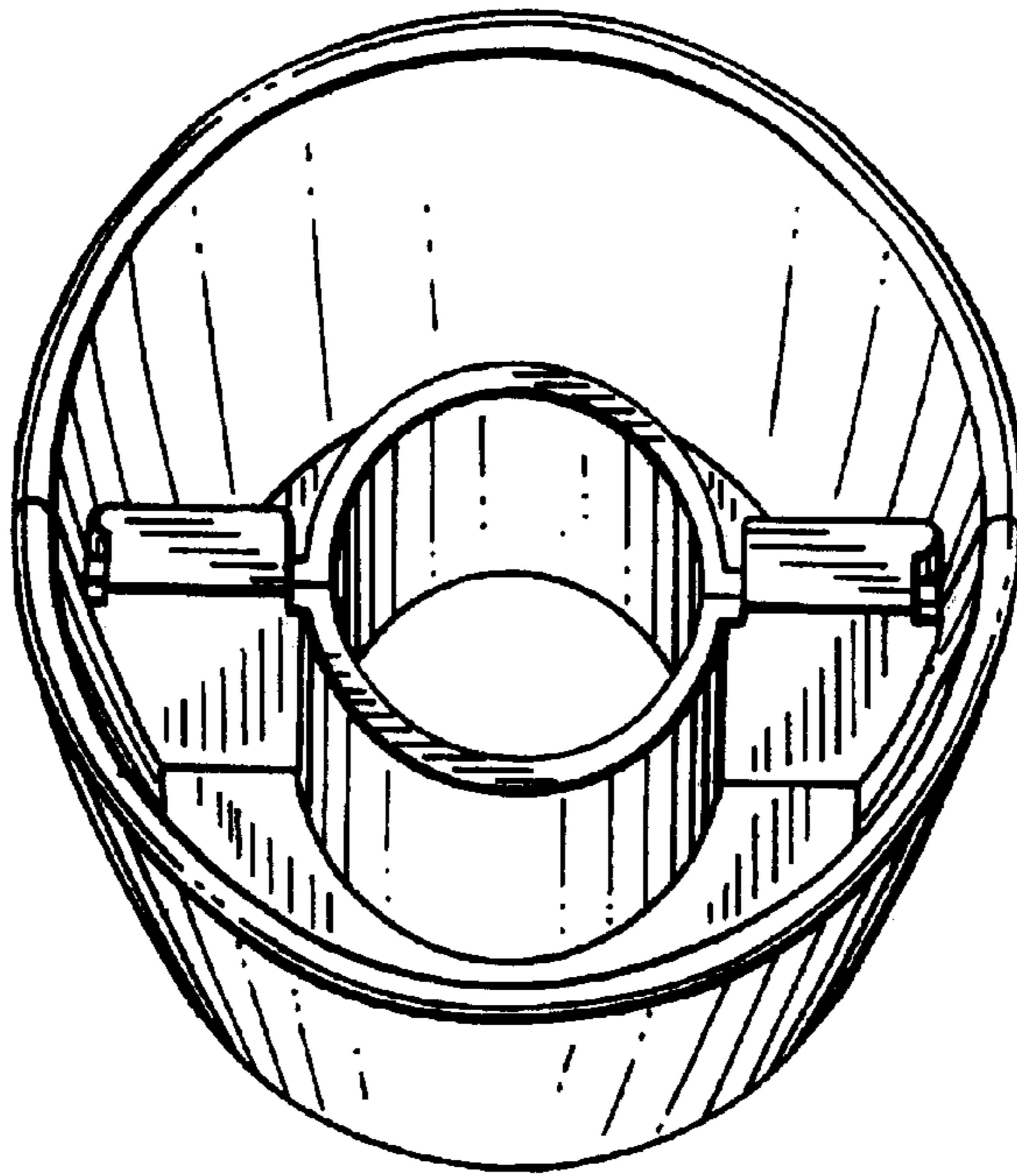

FIG. 6

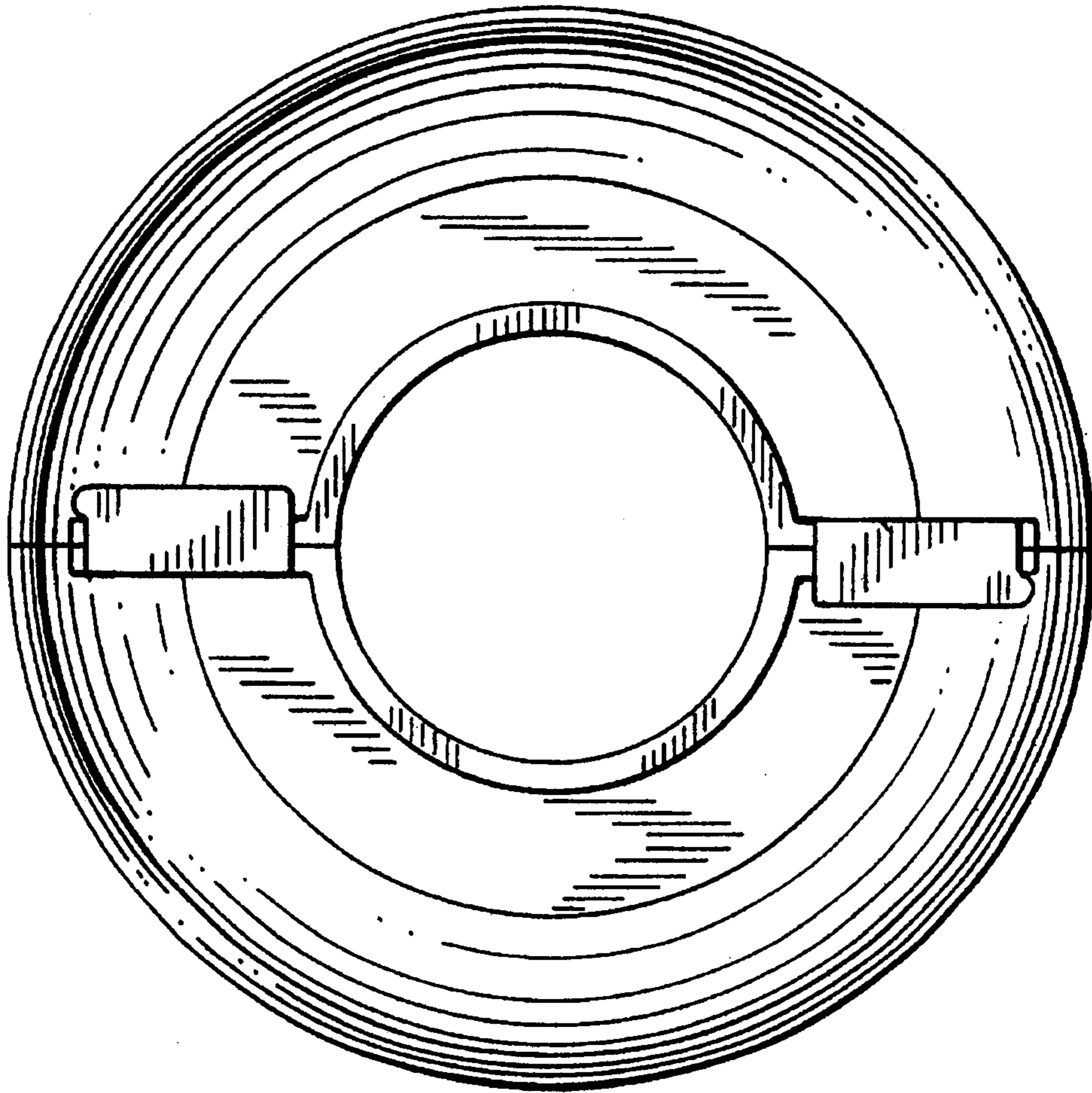

FIG. 7

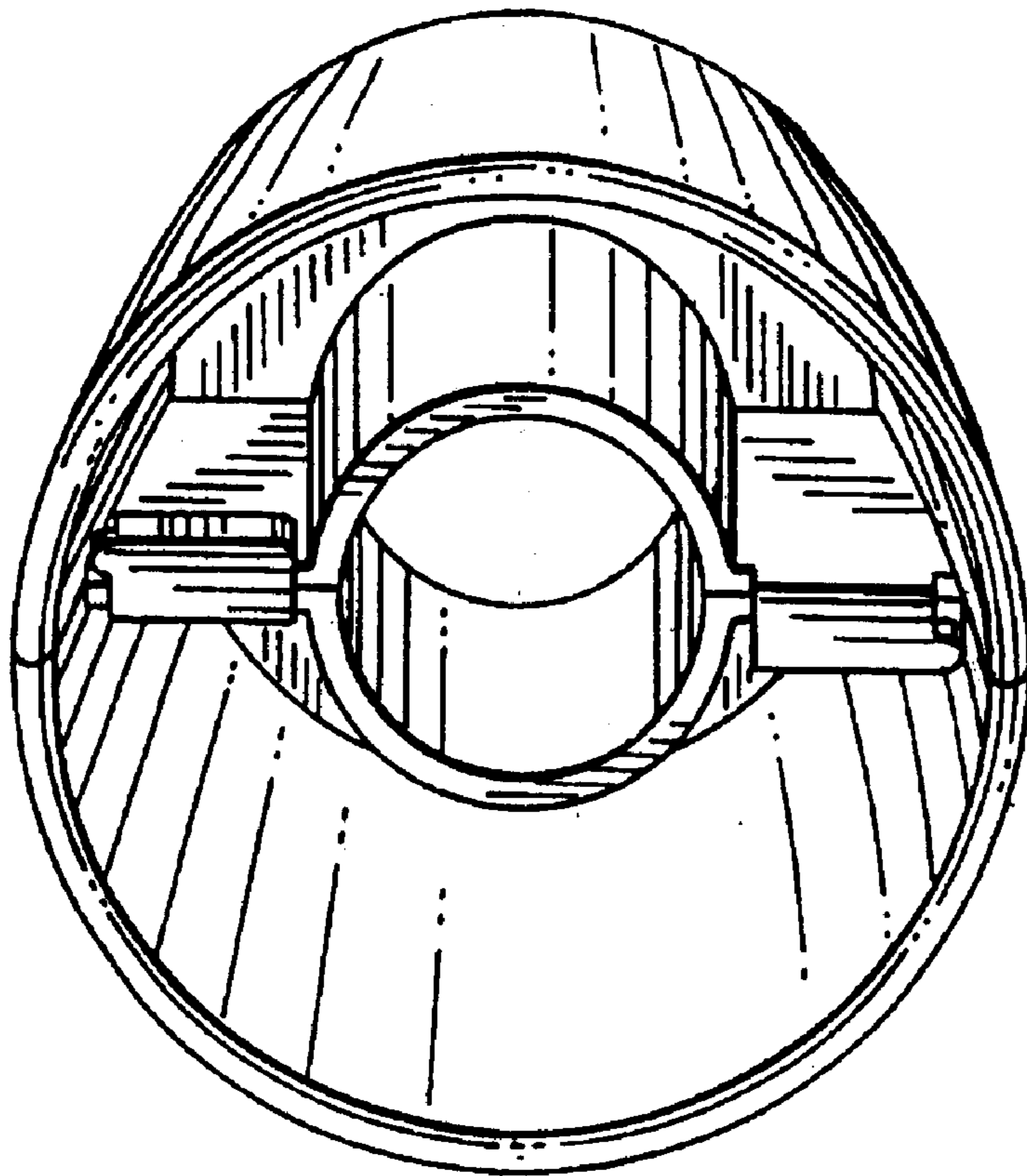

FIG. 8