



US00D478450S

(12) **United States Design Patent**  
**Howard**

(10) **Patent No.:** **US D478,450 S**  
(45) **Date of Patent:** **\*\* Aug. 19, 2003**

(54) **STRAIGHT KEY TAG RACK**

(76) Inventor: **Raymond W. Howard**, 1133 First St.,  
#319, Coronado, CA (US) 92118-1479

(\*\*) Term: **14 Years**

(21) Appl. No.: **29/170,087**

(22) Filed: **Oct. 30, 2002**

**Related U.S. Application Data**

(63) Continuation-in-part of application No. 29/163,204, filed on  
Jun. 27, 2002.

(51) **LOC (7) Cl.** ..... **06-04**

(52) **U.S. Cl.** ..... **D6/569**

(58) **Field of Search** ..... D6/553, 567, 569,  
D6/570, 571, 572, 568; D8/349, 363, 367,  
370, 371, 380; 206/349; 211/13.1, 85.9;  
248/309.1

(56) **References Cited**

**U.S. PATENT DOCUMENTS**

2,889,050	A	*	6/1959	Modrey	.....	211/85.9
4,326,761	A	*	4/1982	Schwartz	.....	211/13.1 X
D294,791	S	*	3/1988	Loscalzo et al.	.....	D6/569
D294,792	S	*	3/1988	Zimmerman	.....	D6/569
4,771,897	A	*	9/1988	Ho	.....	211/85.9
D331,855	S	*	12/1992	Kaplan	.....	D6/512
D370,816	S	*	6/1996	Hofman et al.	.....	D6/568
D444,377	S	*	7/2001	Harvey	.....	D8/371
D459,130	S	*	6/2002	Annan	.....	D6/553

\* cited by examiner

*Primary Examiner*—Brian N. Vinson  
(74) *Attorney, Agent, or Firm*—John J. Murphey

(57) **CLAIM**

The ornamental design of a straight key tag rack, as shown and described.

**DESCRIPTION**

FIG. 1 shows a front perspective view of a two-unit straight key tag rack showing my new design;  
FIG. 2 is a front elevational view of the design shown in FIG. 1;  
FIG. 3 is a rear elevational view of the design shown in FIG. 1;  
FIG. 4 is another embodiment of my invention and shows a front perspective view of a six-unit straight key tag rack showing my new design;  
FIG. 5 is a front elevational view of the design shown in FIG. 4;  
FIG. 6 is a rear elevational view of the design shown in FIG. 4;  
FIG. 7 is another embodiment of my invention and shows a front perspective view of a ten-unit straight key tag rack showing my new design;  
FIG. 8 is a front elevational view of the design shown in FIG. 7; and,  
FIG. 9 is a rear elevational view of the design shown in FIG. 7.

The broken-line disclosure of key tags in the views are for illustrative purposes only and form no part of the claimed design.

**1 Claim, 3 Drawing Sheets**

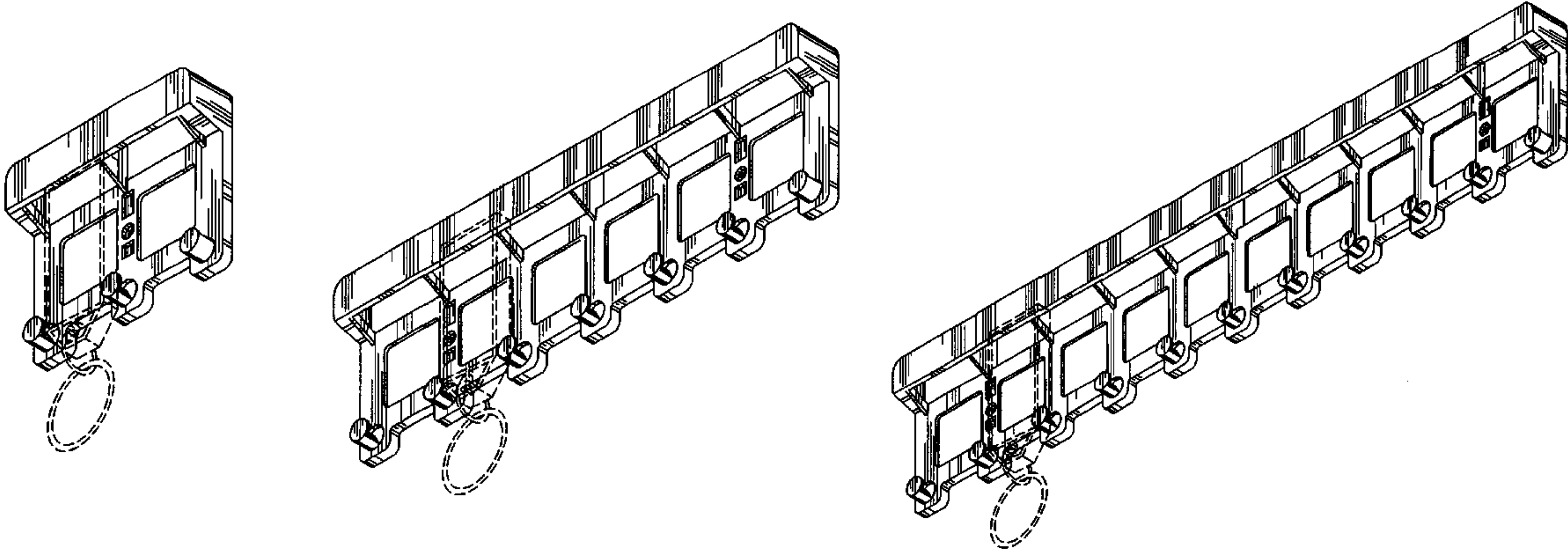

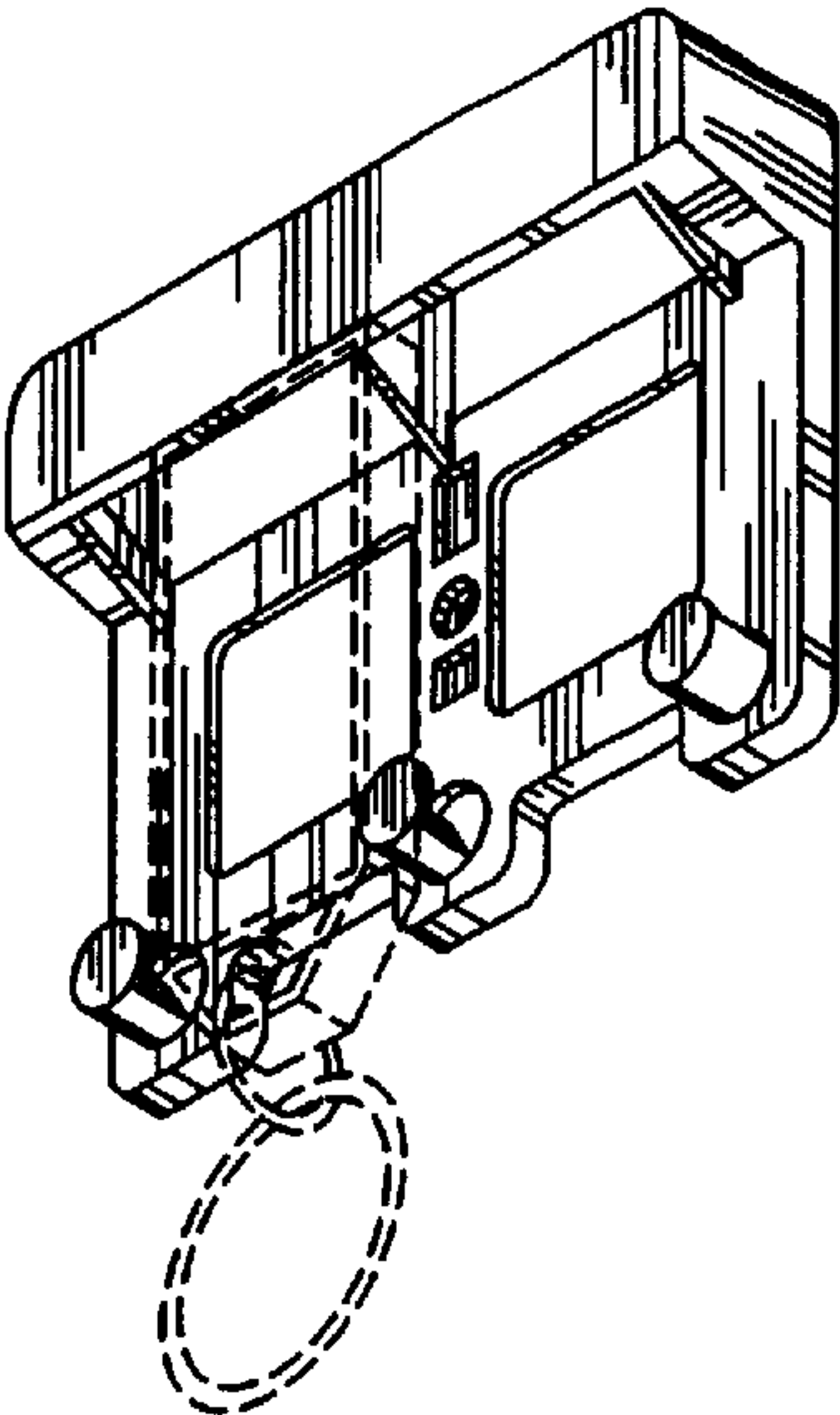

Figure 1

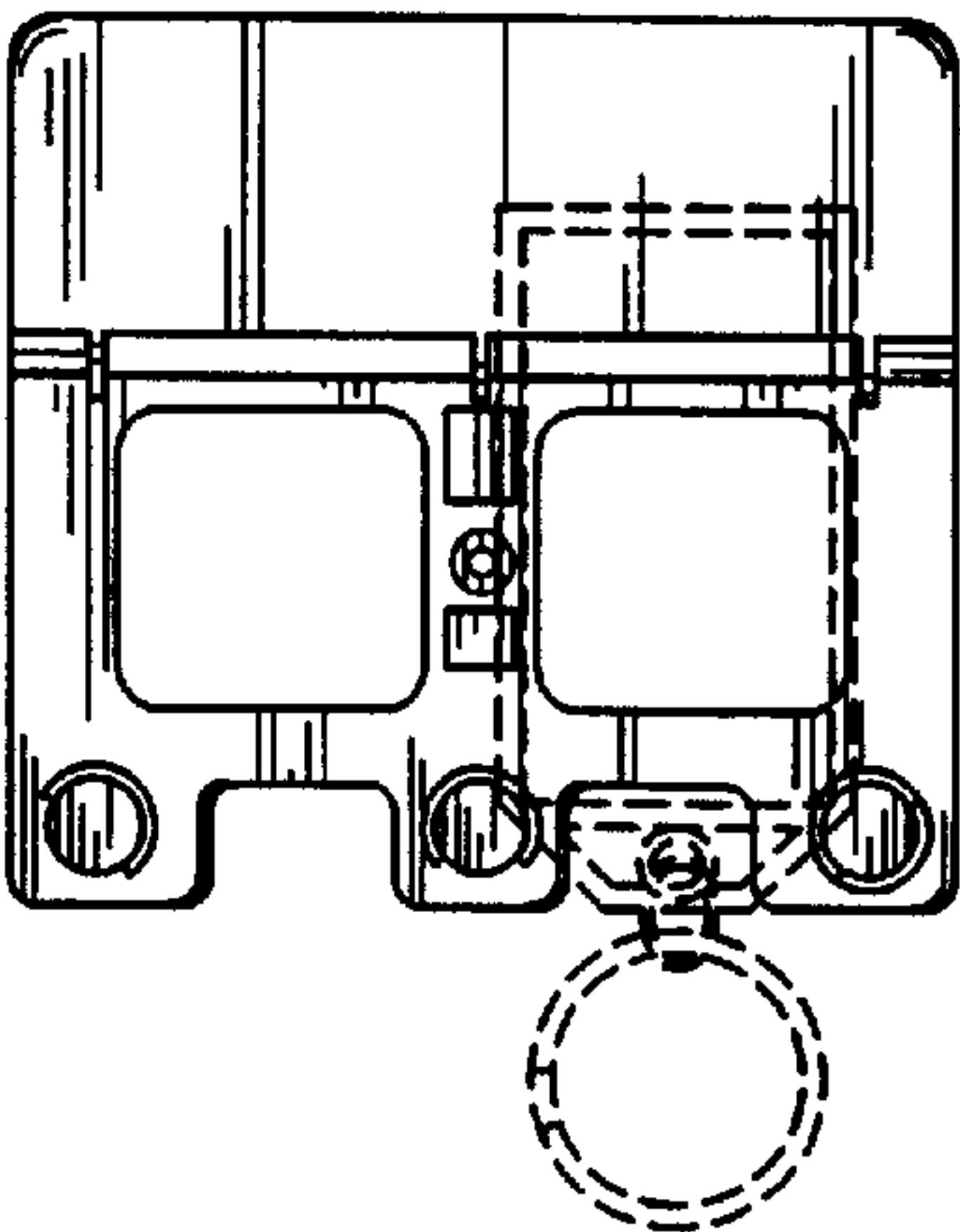

Figure 2

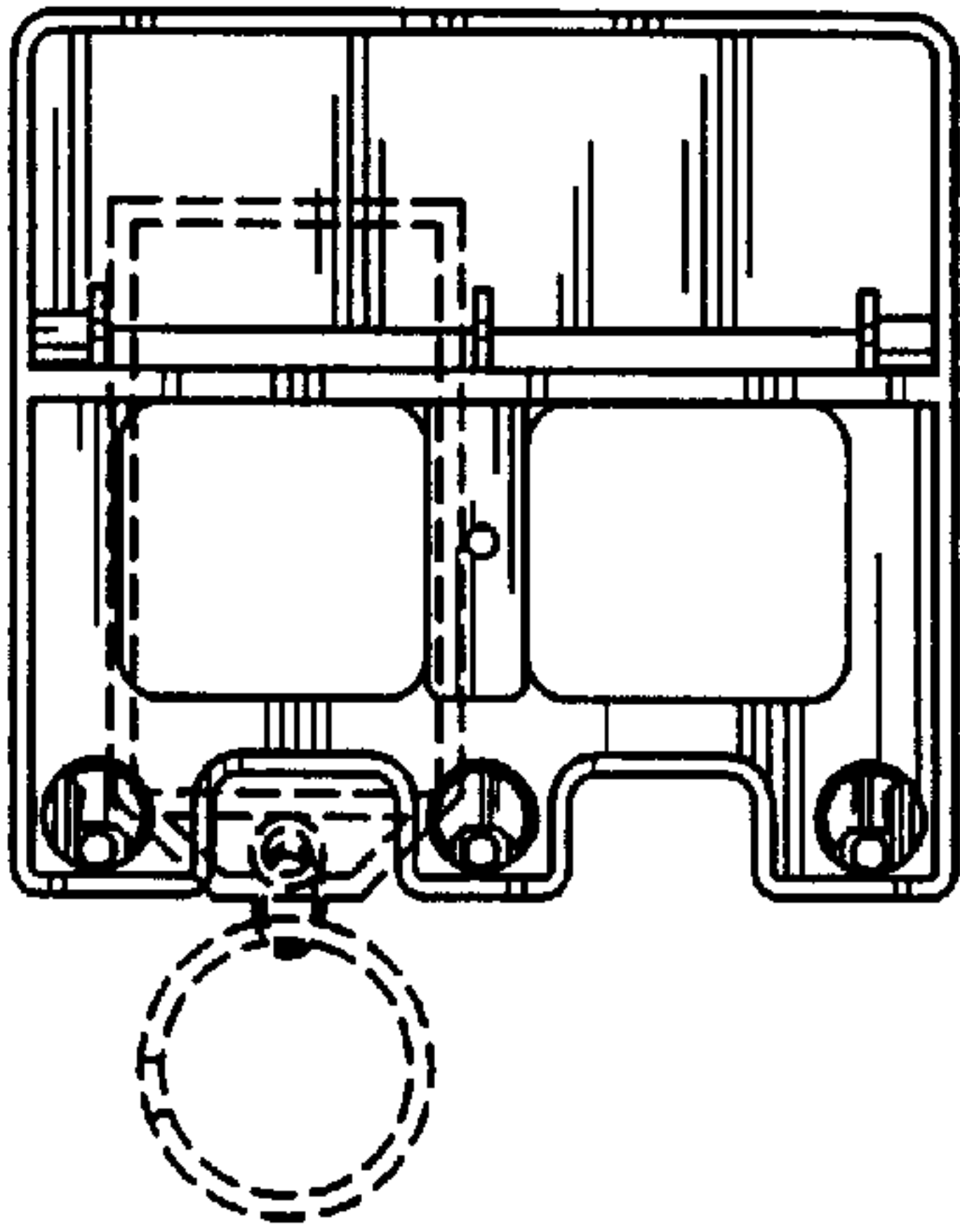

Figure 3

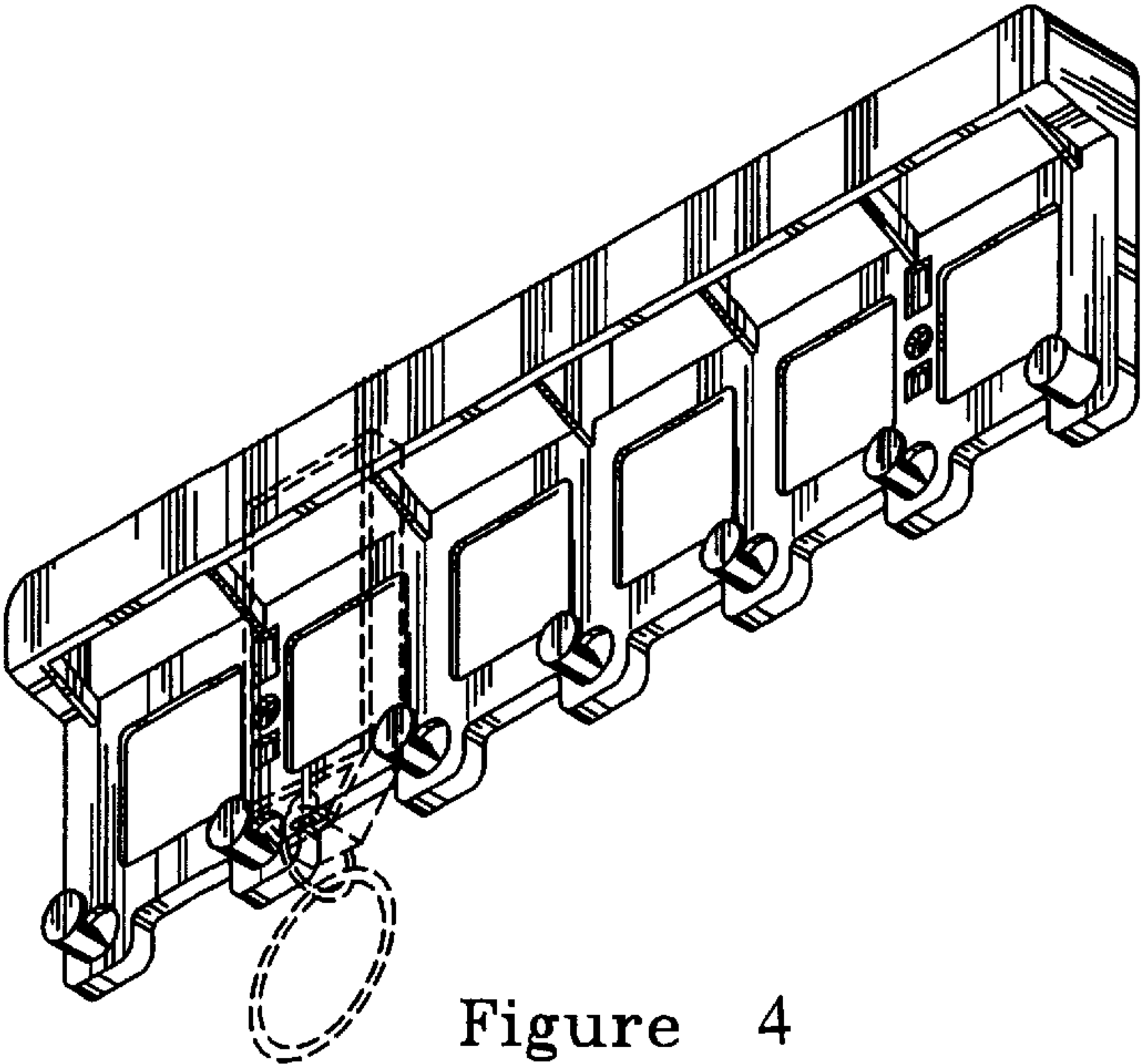

Figure 4

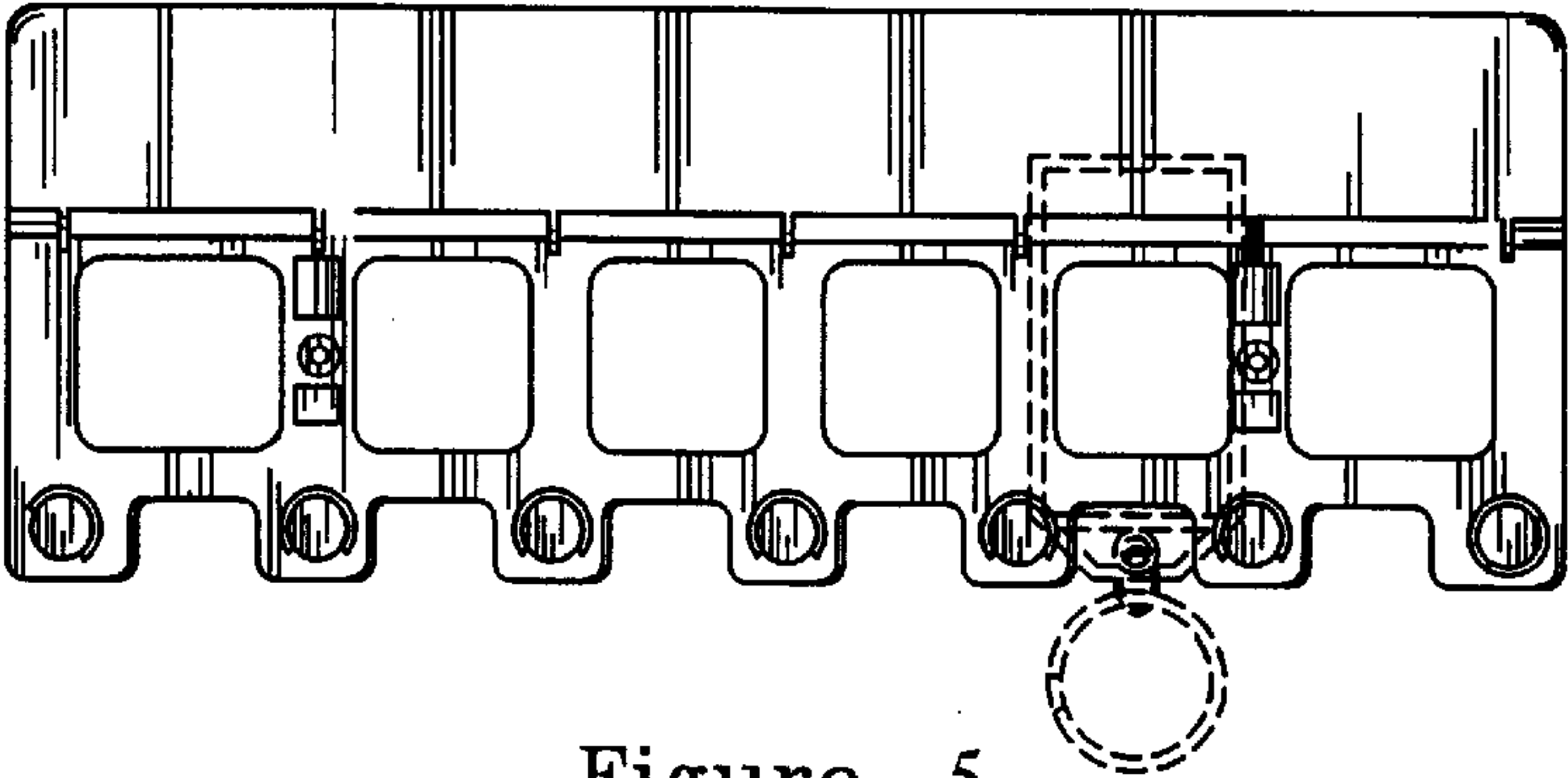

Figure 5

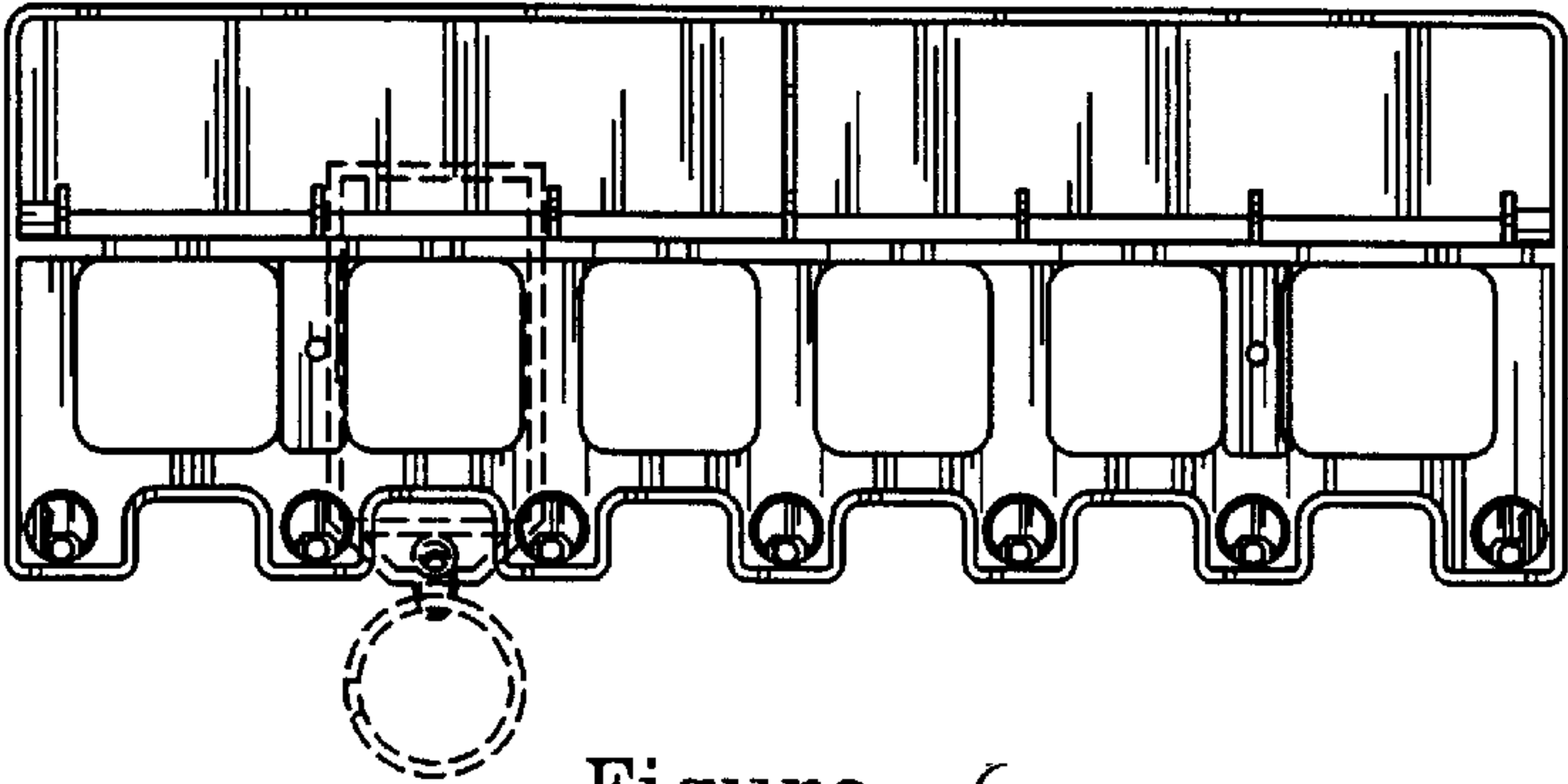

Figure 6

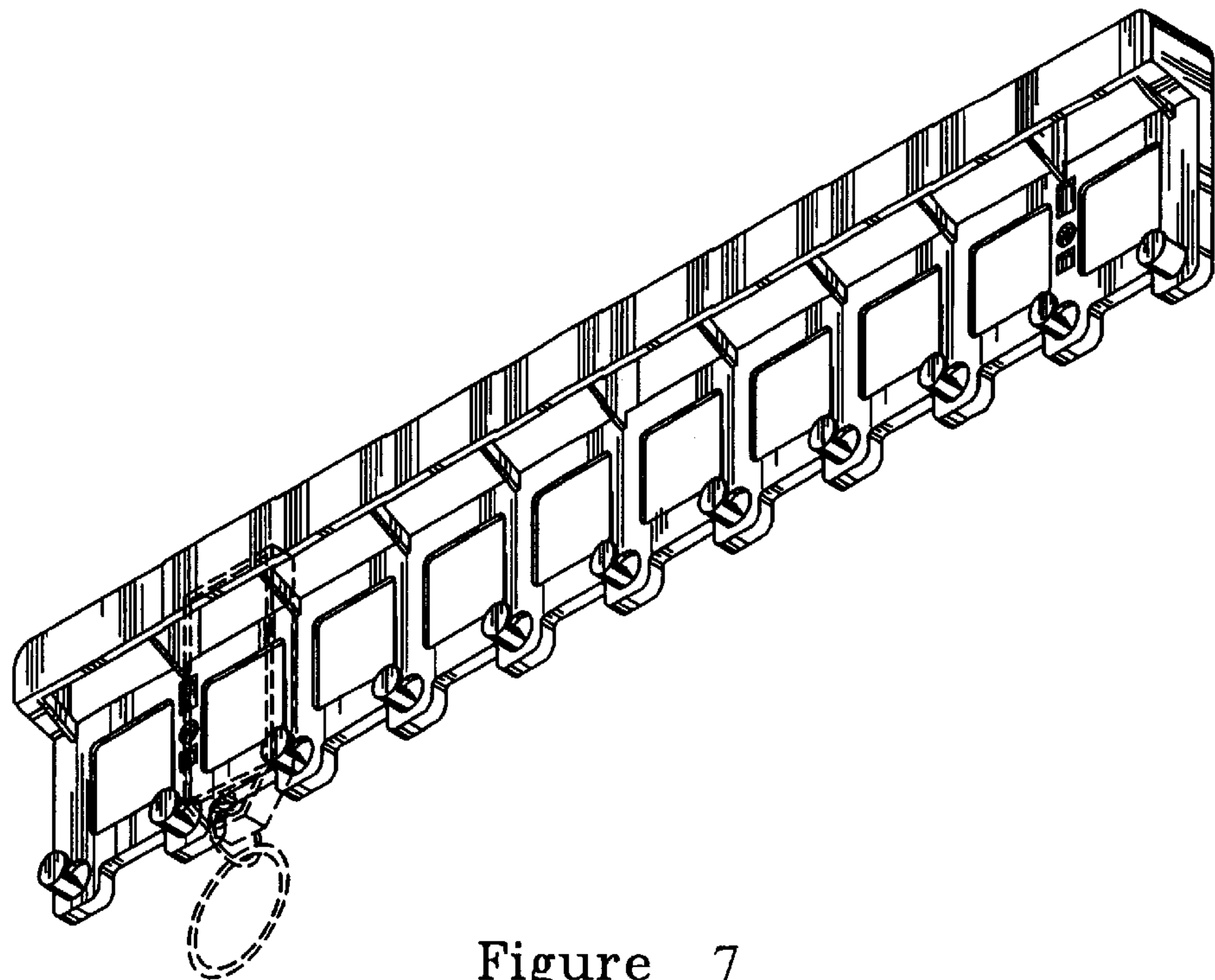

Figure 7

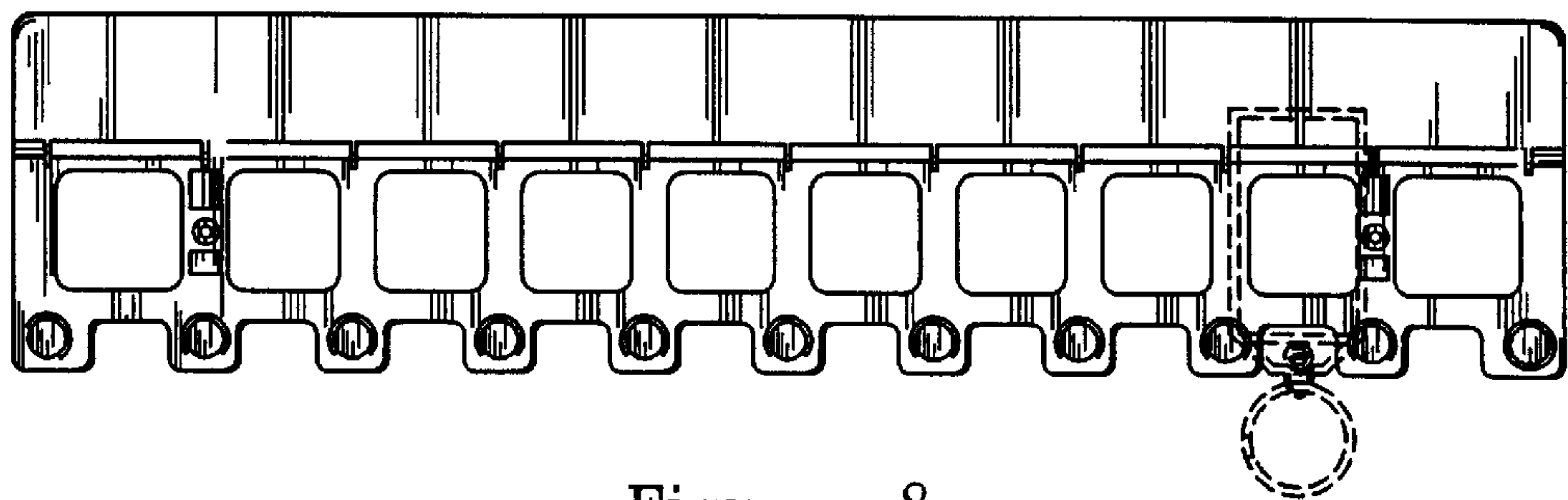

Figure 8

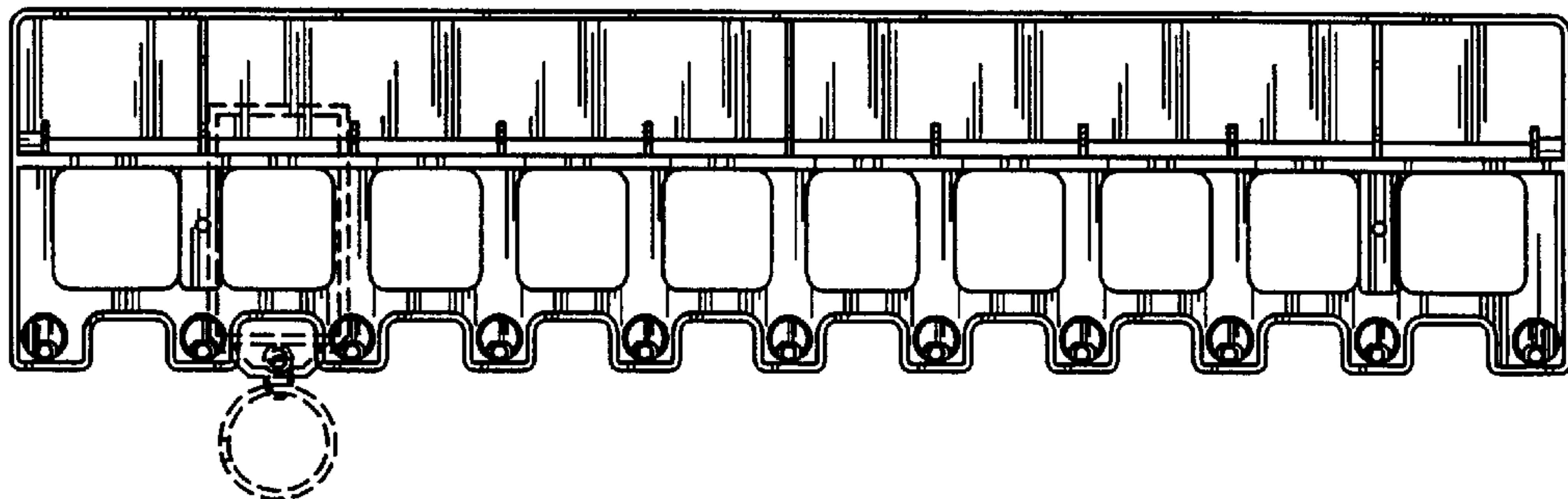

Figure 9