



US00D478389S

(12) **United States Design Patent**  
**Brown**

(10) **Patent No.:** **US D478,389 S**

(45) **Date of Patent:** **\*\* Aug. 12, 2003**

(54) **HIGH THREAT BLAST WALL**

**DESCRIPTION**

- (76) Inventor: **James C. Brown**, 2121 Skyhawk Dr.,  
Fort Wayne, IN (US) 46815
- (\*\*) Term: **14 Years**
- (21) Appl. No.: **29/175,844**
- (22) Filed: **Feb. 13, 2003**
- (51) **LOC (7) Cl.** ..... **25-02**
- (52) **U.S. Cl.** ..... **D25/113**
- (58) **Field of Search** ..... D25/113-118,  
D25/58, 44; D21/484-485, 490, 493, 500-503;  
405/16, 284; 52/102, 574, 596-612; D10/113;  
404/6

FIG. 1 is a top left front perspective view of a high threat blast wall showing my new design;  
 FIG. 2 is a bottom rear perspective view thereof;  
 FIG. 3 is a top left front explode perspective view showing the top and bottom portions separately;  
 FIG. 4 is a bottom rear exploded perspective view showing the top and bottom portions separately;  
 FIG. 5 is a top left front perspective view showing the bottom portion shown separately for clarity of illustration;  
 FIG. 6 is a bottom rear perspective view thereof;  
 FIG. 7 is a front elevation view thereof;  
 FIG. 8 is a rear elevation view thereof;  
 FIG. 9 is a left side elevation view thereof showing the upper fill port and lower fill port;  
 FIG. 10 is a right side elevation view thereof;  
 FIG. 11 is a top plan view thereof;  
 FIG. 12 is a bottom plan view thereof;  
 FIG. 13 is a top left front perspective view of the top portion shown separately for clarity of illustration;  
 FIG. 14 is a bottom rear perspective view thereof;  
 FIG. 15 is a front elevation view thereof;  
 FIG. 16 is a rear elevation view thereof;  
 FIG. 17 is a left side elevation view thereof showing the upper fill port and lower fill port;  
 FIG. 18 is a right side elevation view thereof;  
 FIG. 19 is a top plan view thereof; and,  
 FIG. 20 is a bottom plan view thereof.

(56) **References Cited**

**U.S. PATENT DOCUMENTS**

3,875,750	A	*	4/1975	Campbell	.....	D25/113	X
D341,098	S	*	11/1993	Yodock	.....	D25/44	X
5,498,101	A	*	3/1996	Braverman	.....	404/6	
5,531,540	A	*	7/1996	Wasserstrom et al.	.....	404/6	
D385,362	S	*	10/1997	Rossetti	.....	D25/58	
D431,657	S	*	10/2000	Wasserstrom	.....	D25/113	
D442,507	S	*	5/2001	Brown et al.	.....	D10/113	

\* cited by examiner

*Primary Examiner*—Louis S. Zarfaz  
*Assistant Examiner*—Robert A. Delehanty

(57) **CLAIM**

The ornamental design of a strength member used for a high threat blast wall, as shown and described.

**1 Claim, 15 Drawing Sheets**

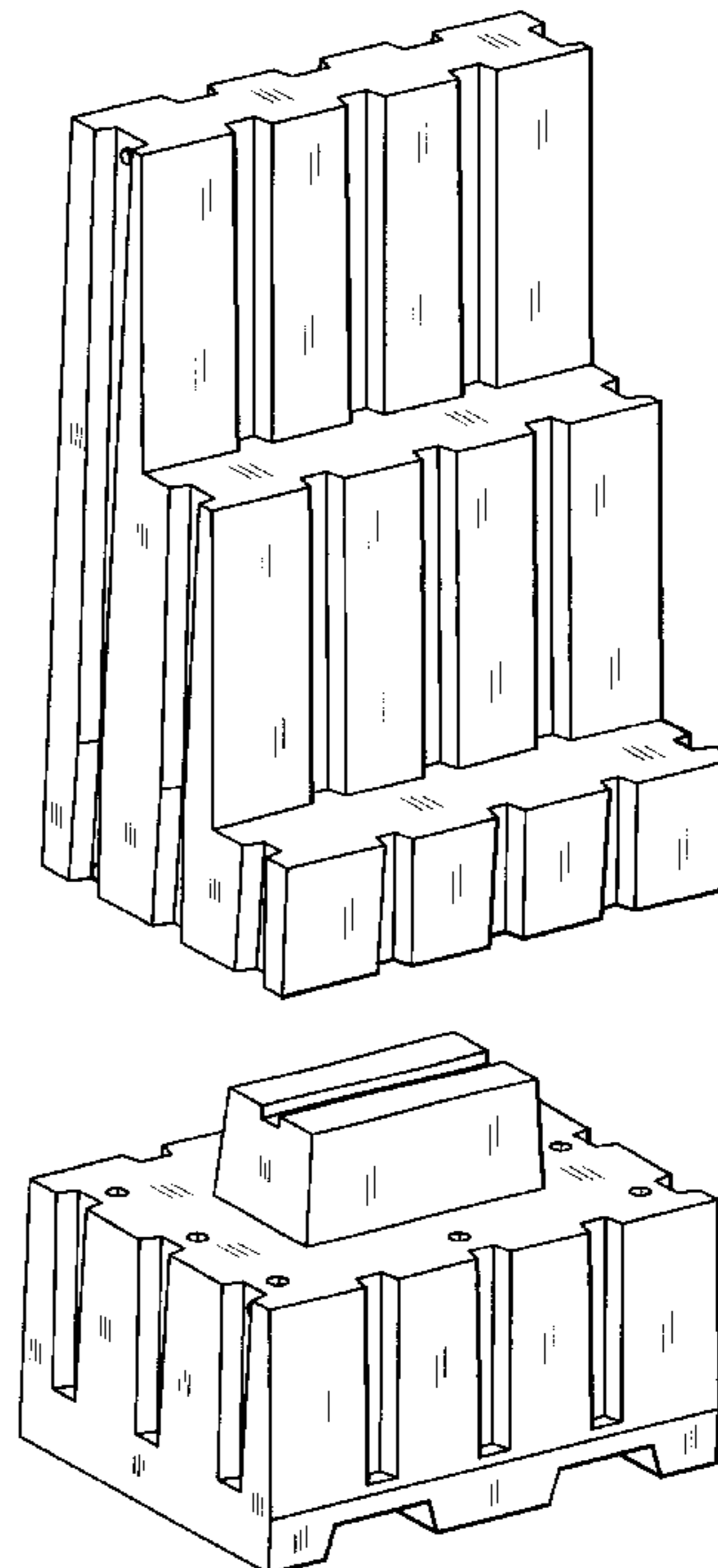
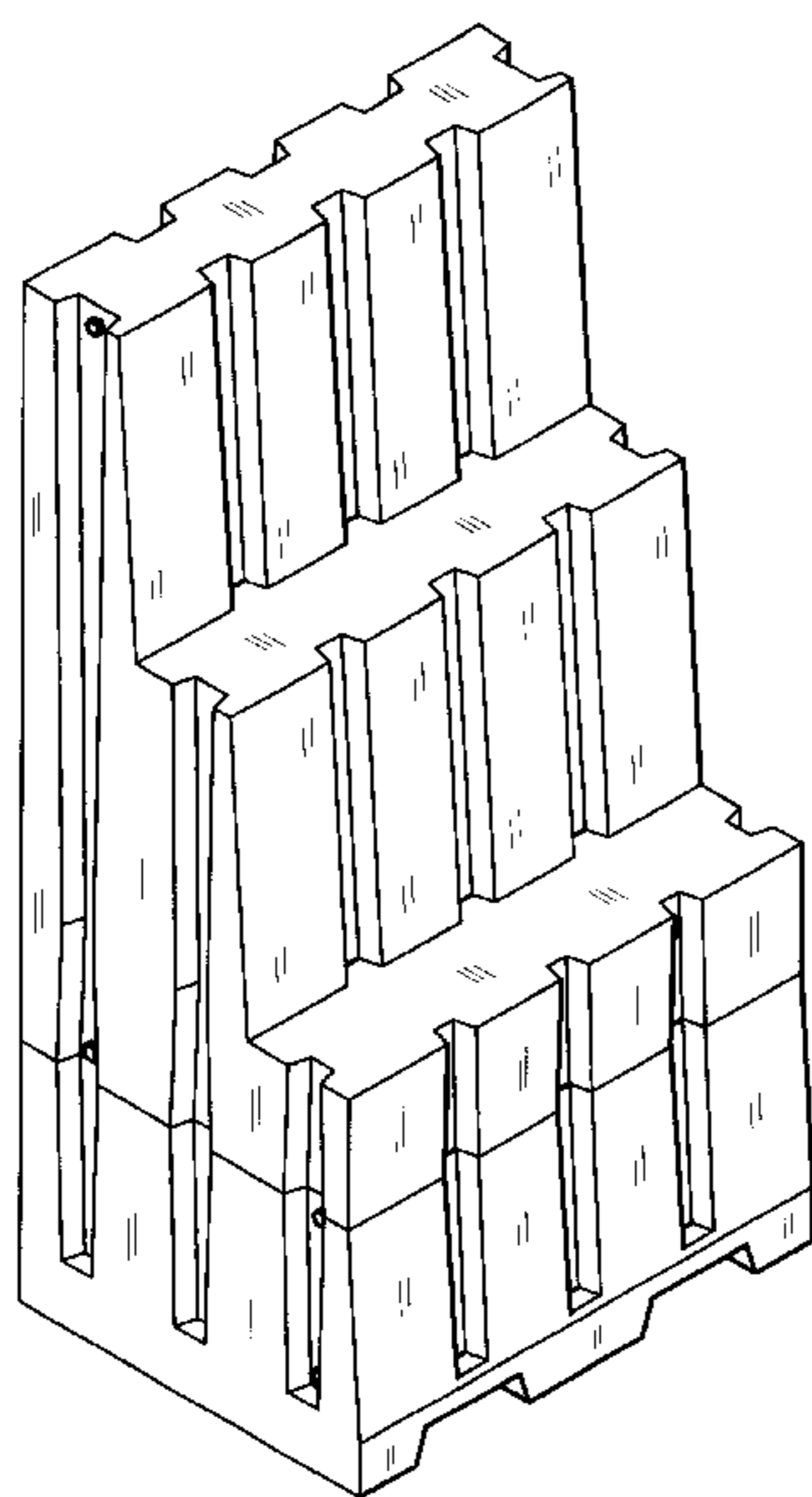

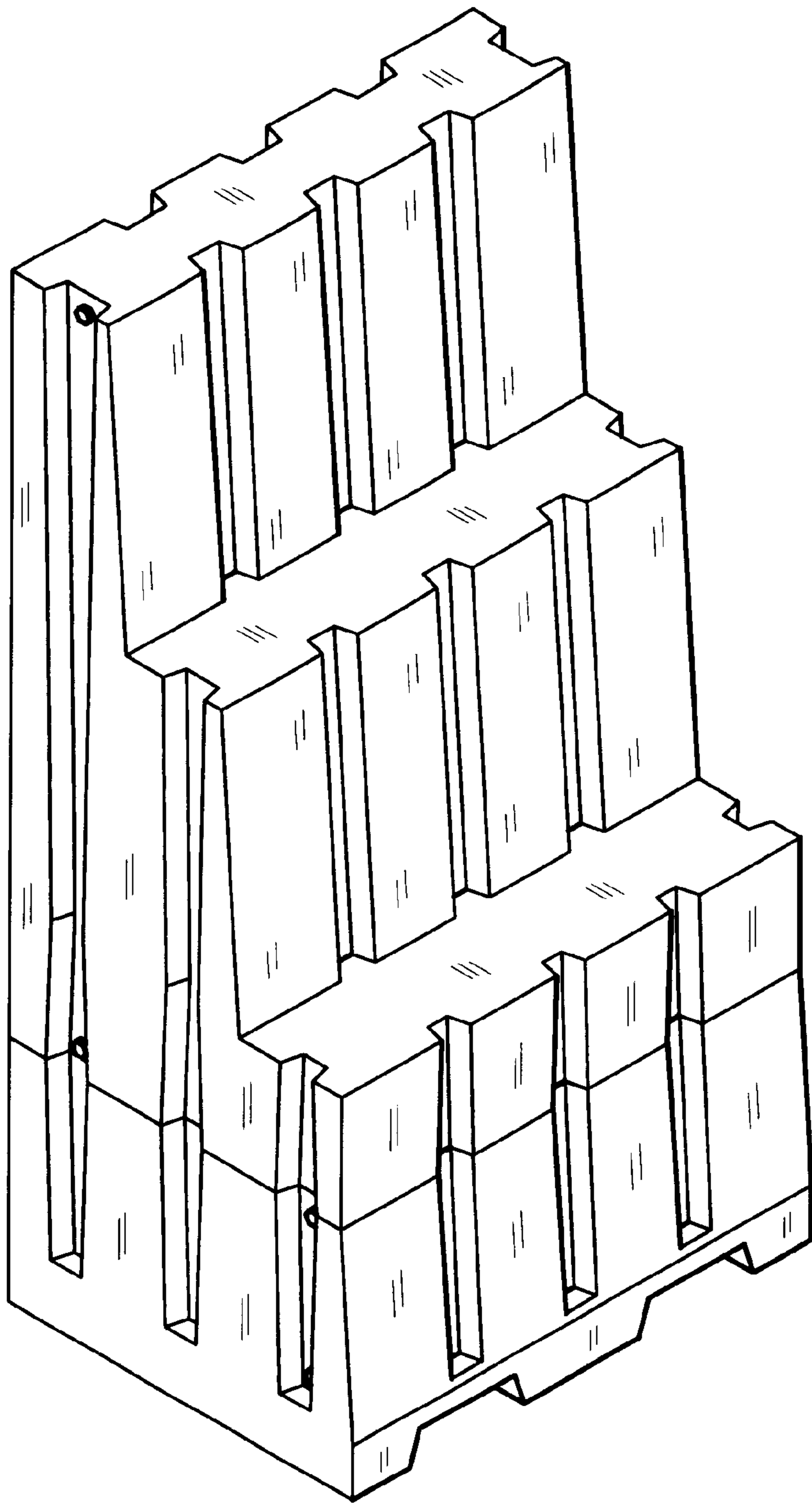

FIG. 1

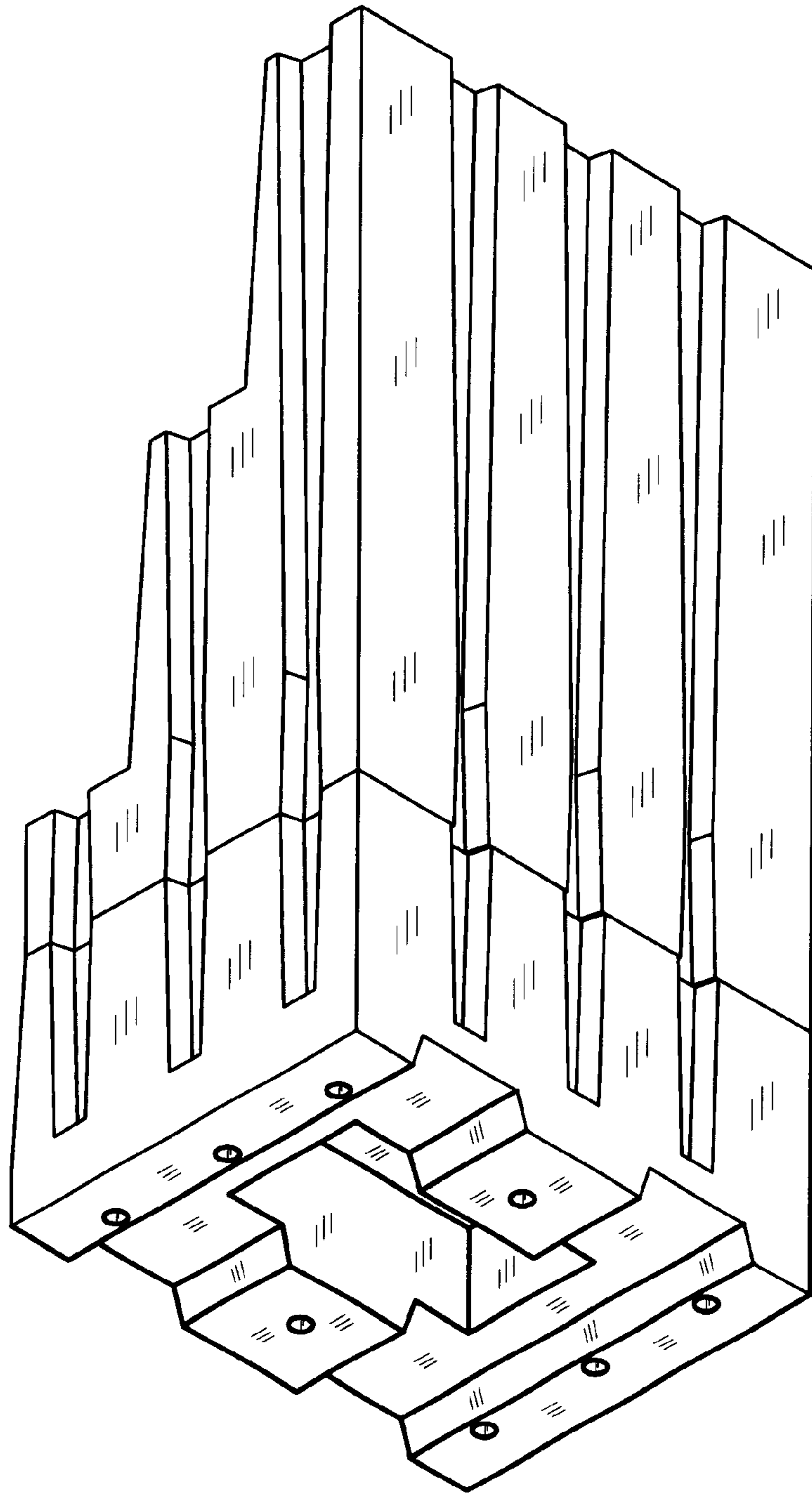

FIG. 2

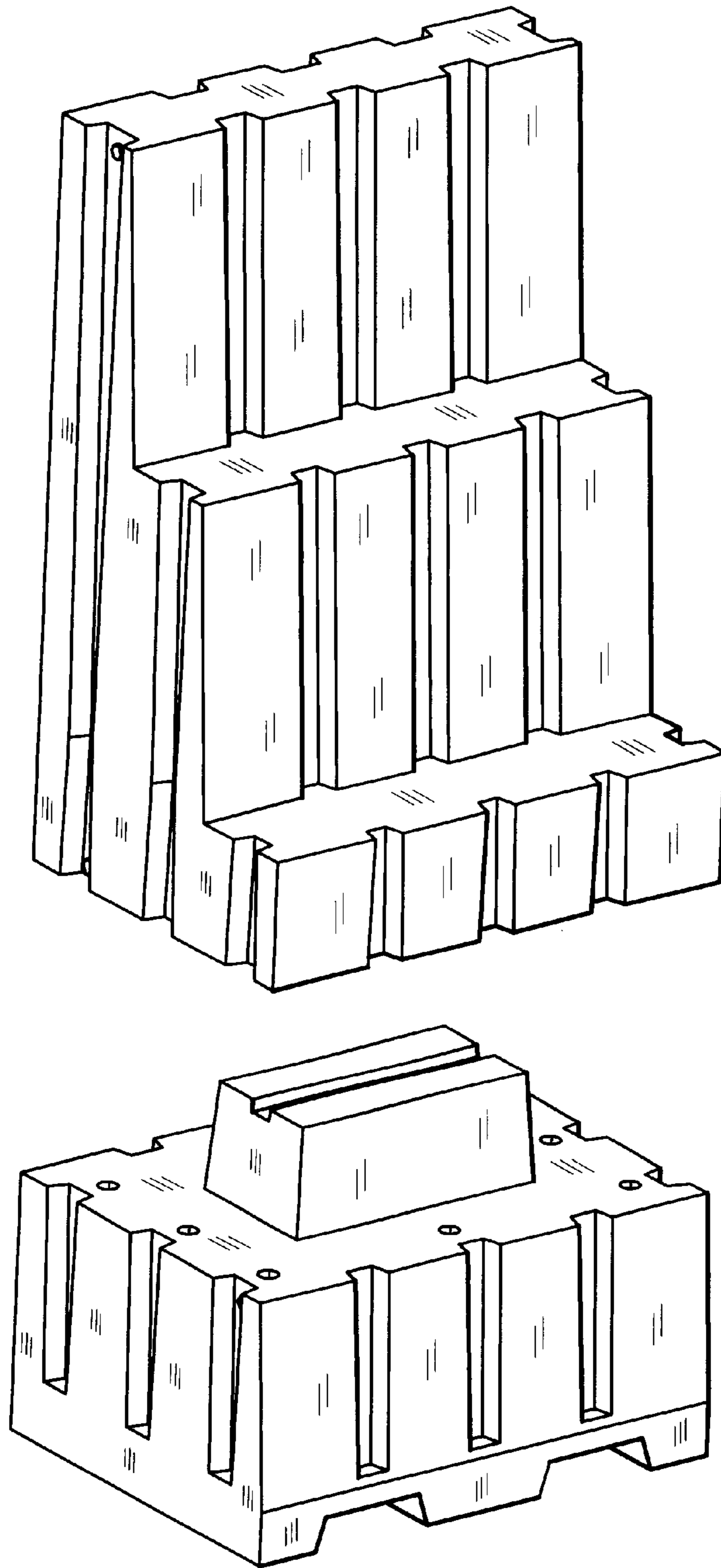

FIG. 3

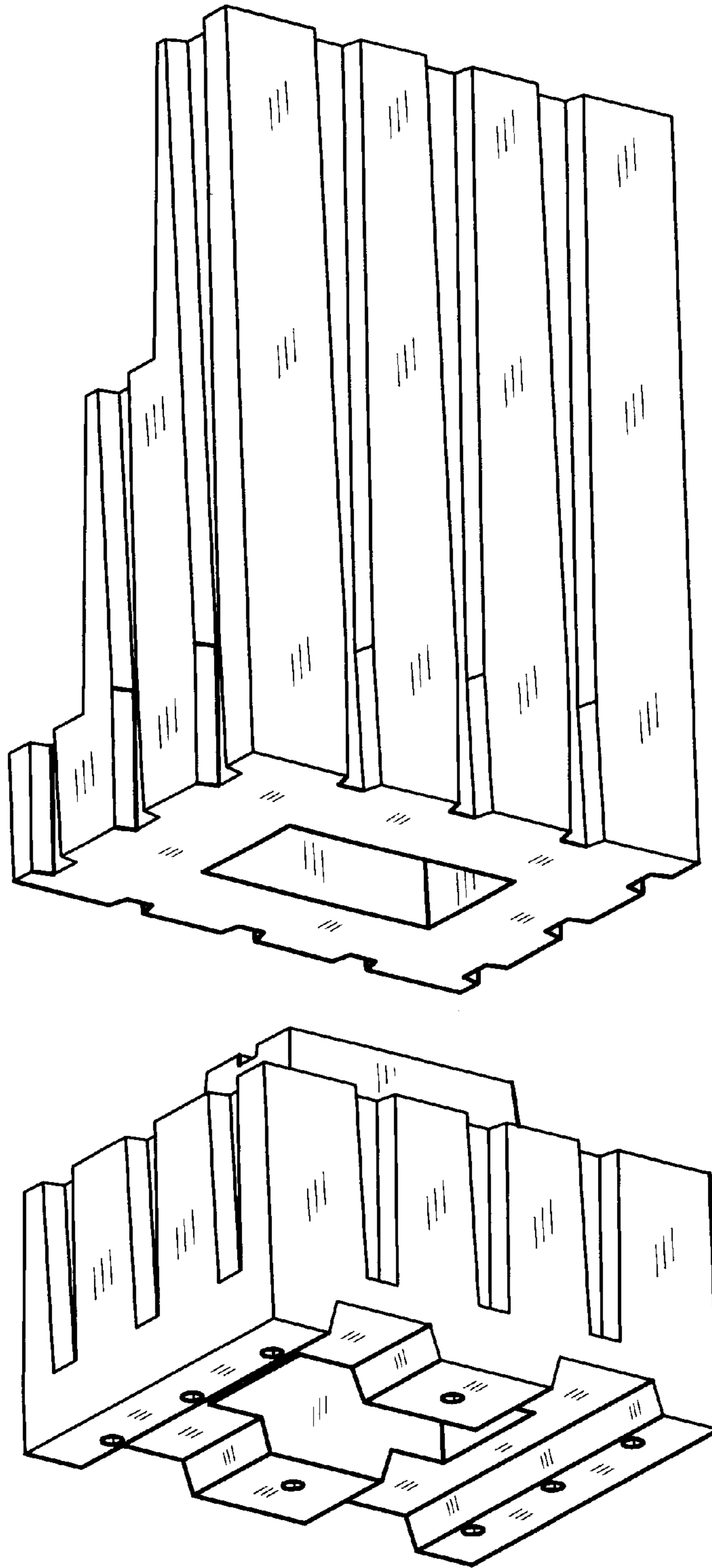

FIG. 4

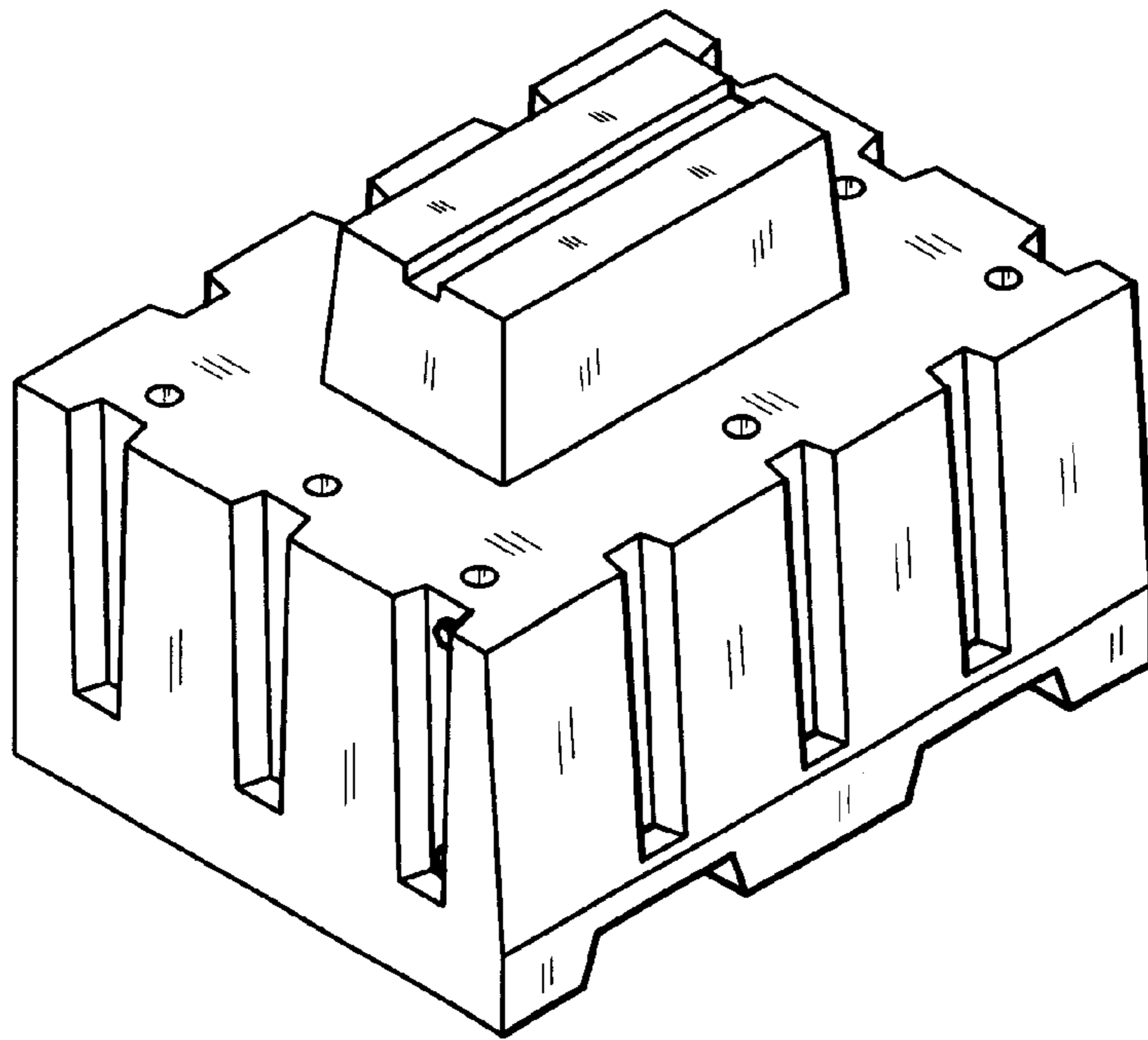

FIG. 5

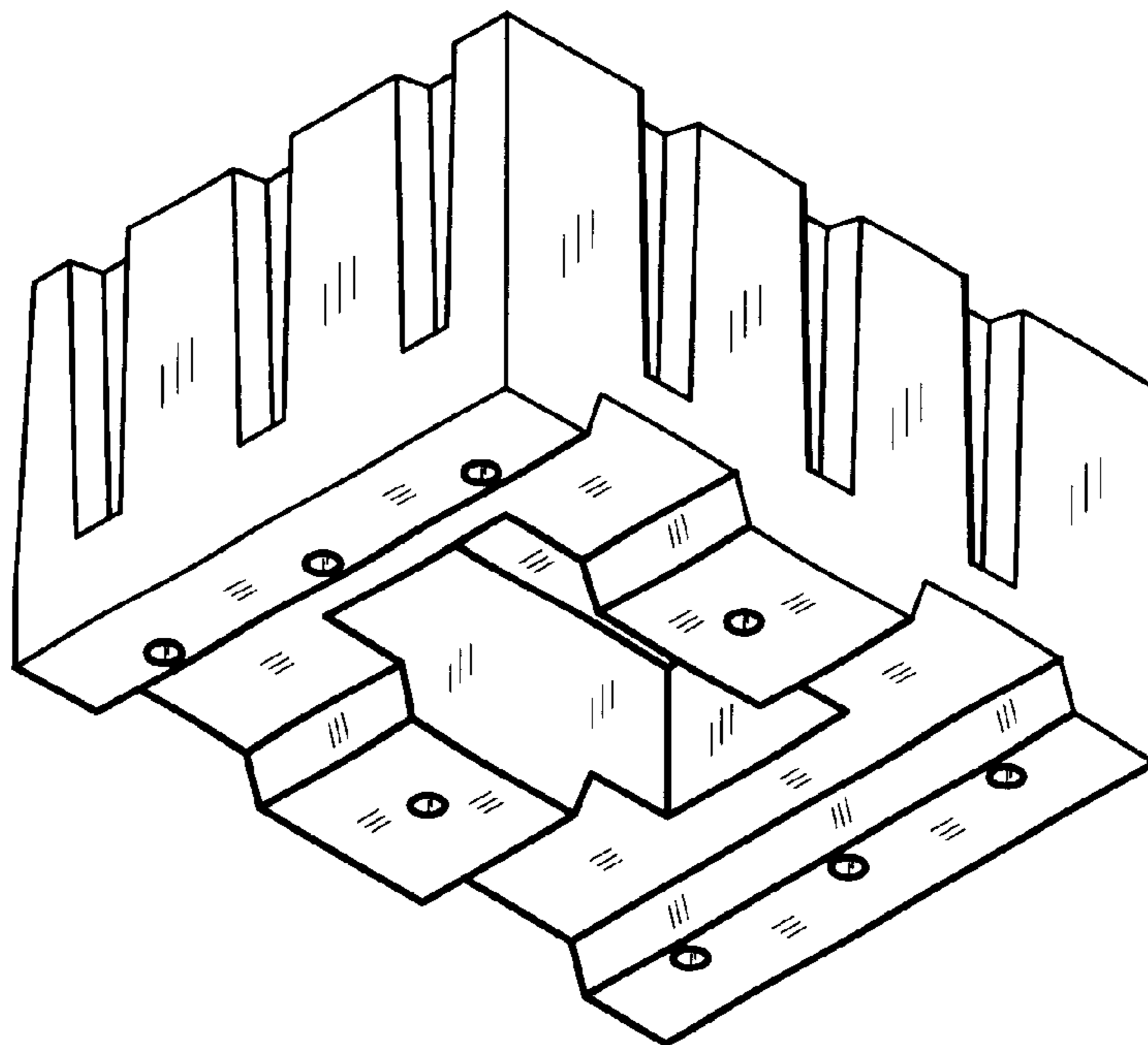

FIG. 6

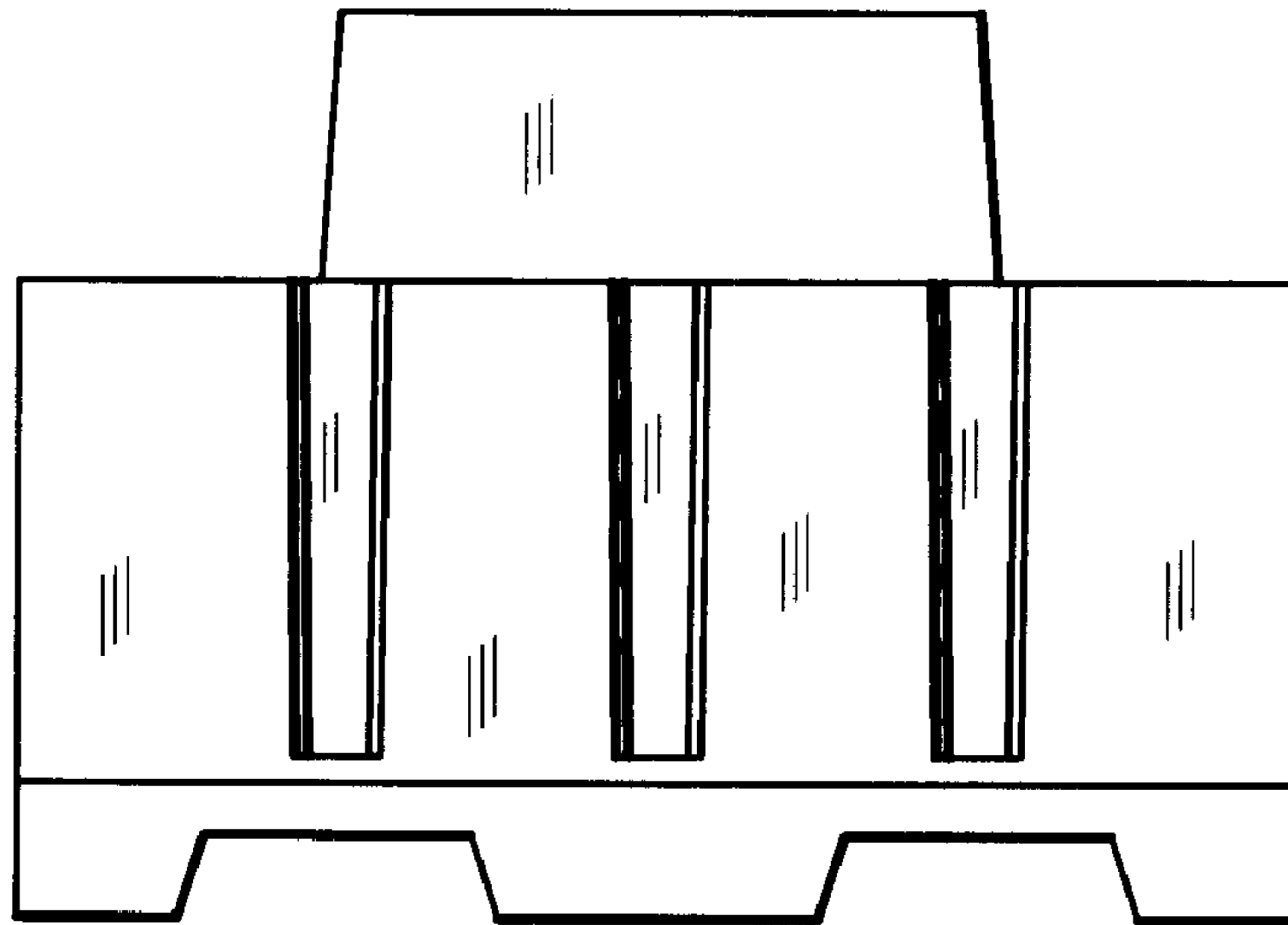

FIG. 7

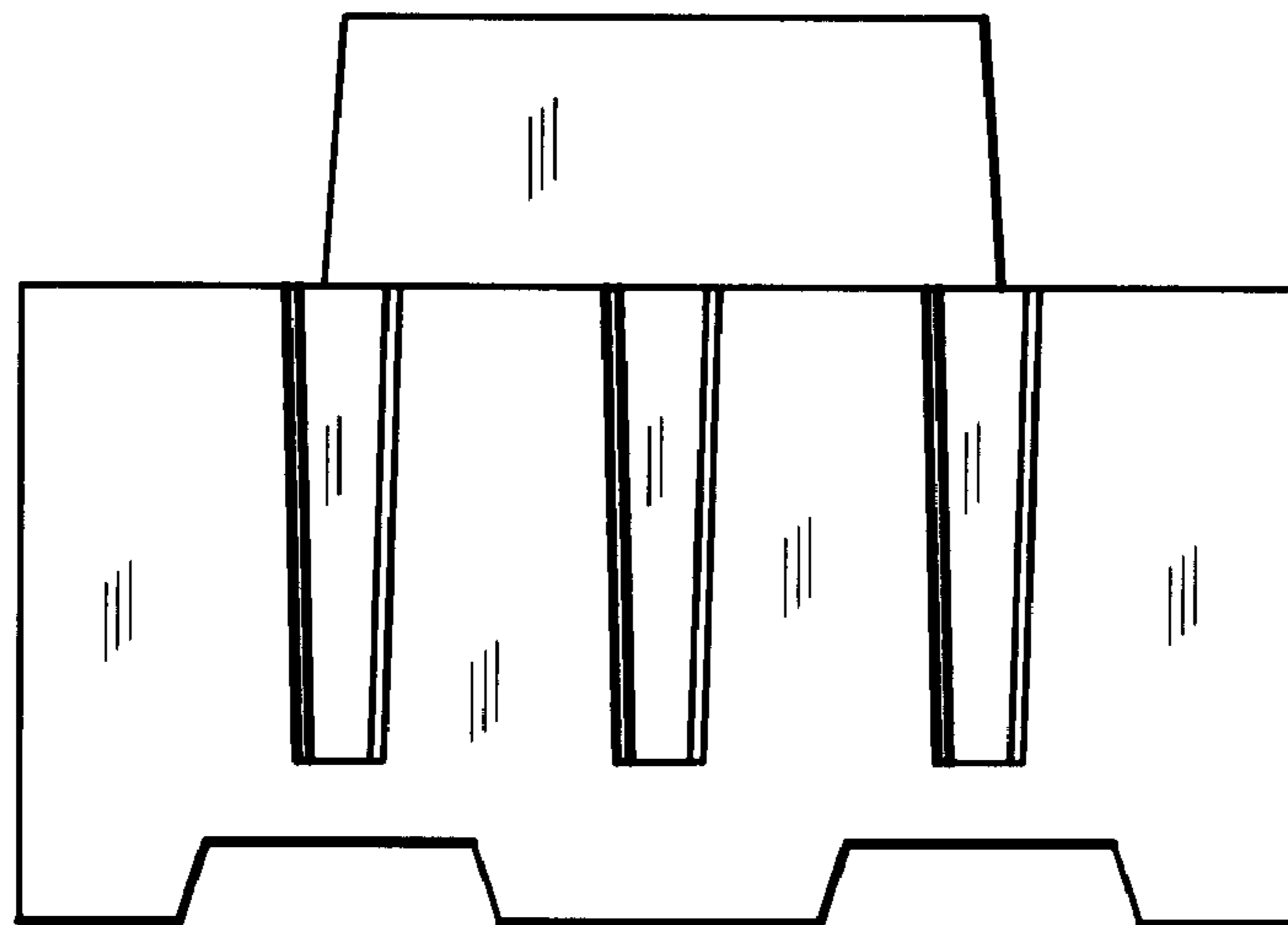

FIG. 8

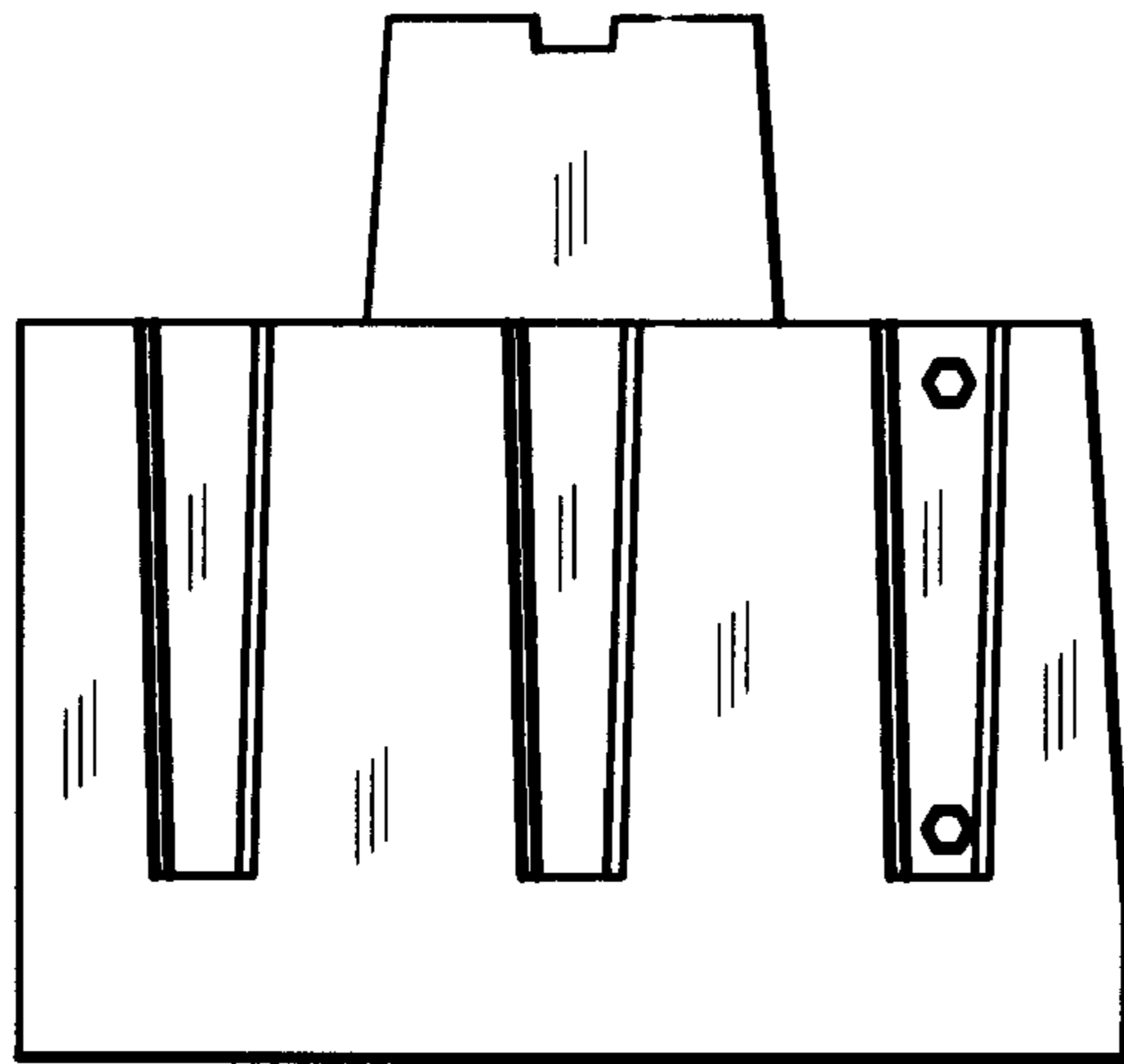

FIG. 9

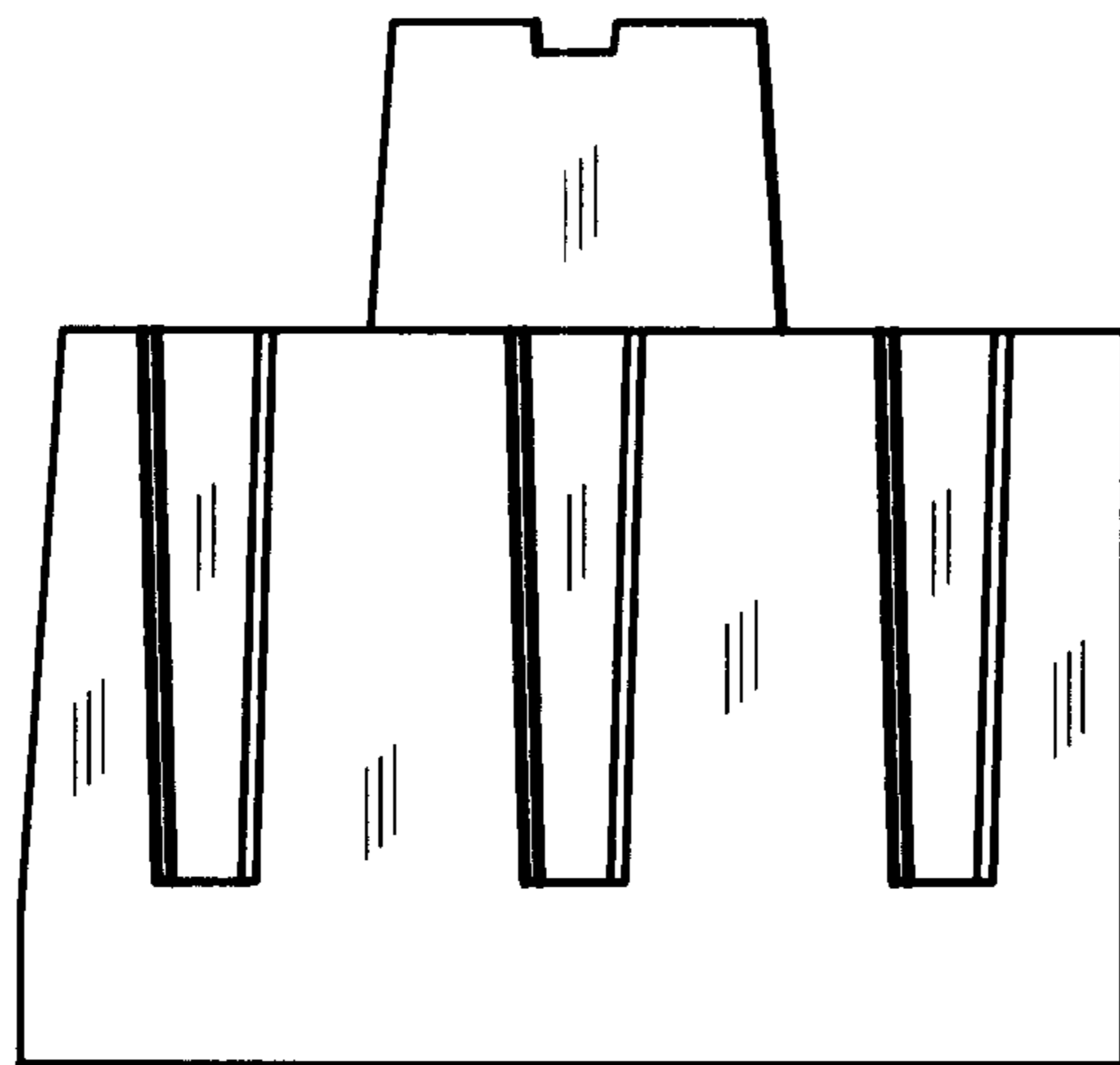

FIG. 10



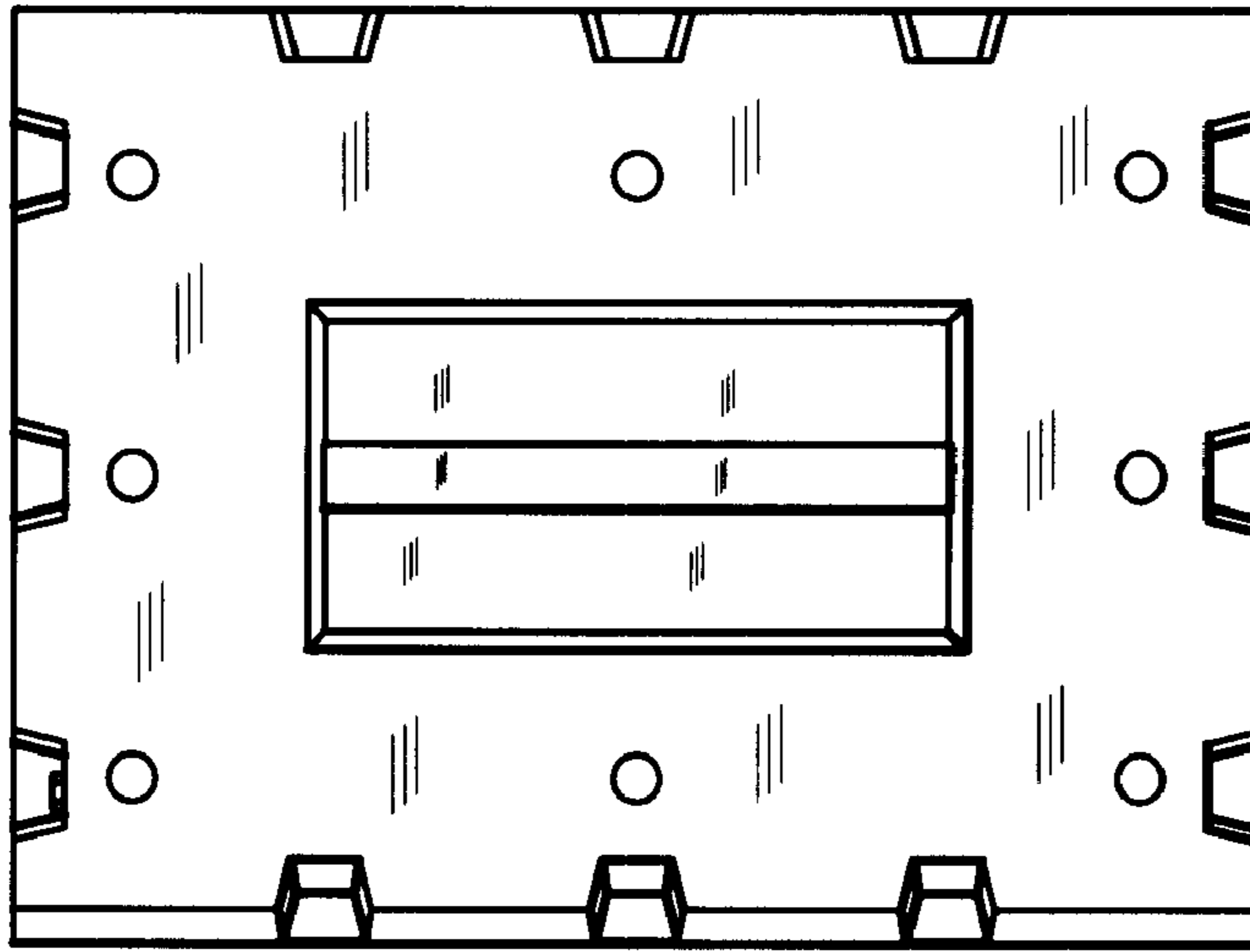

FIG. 11

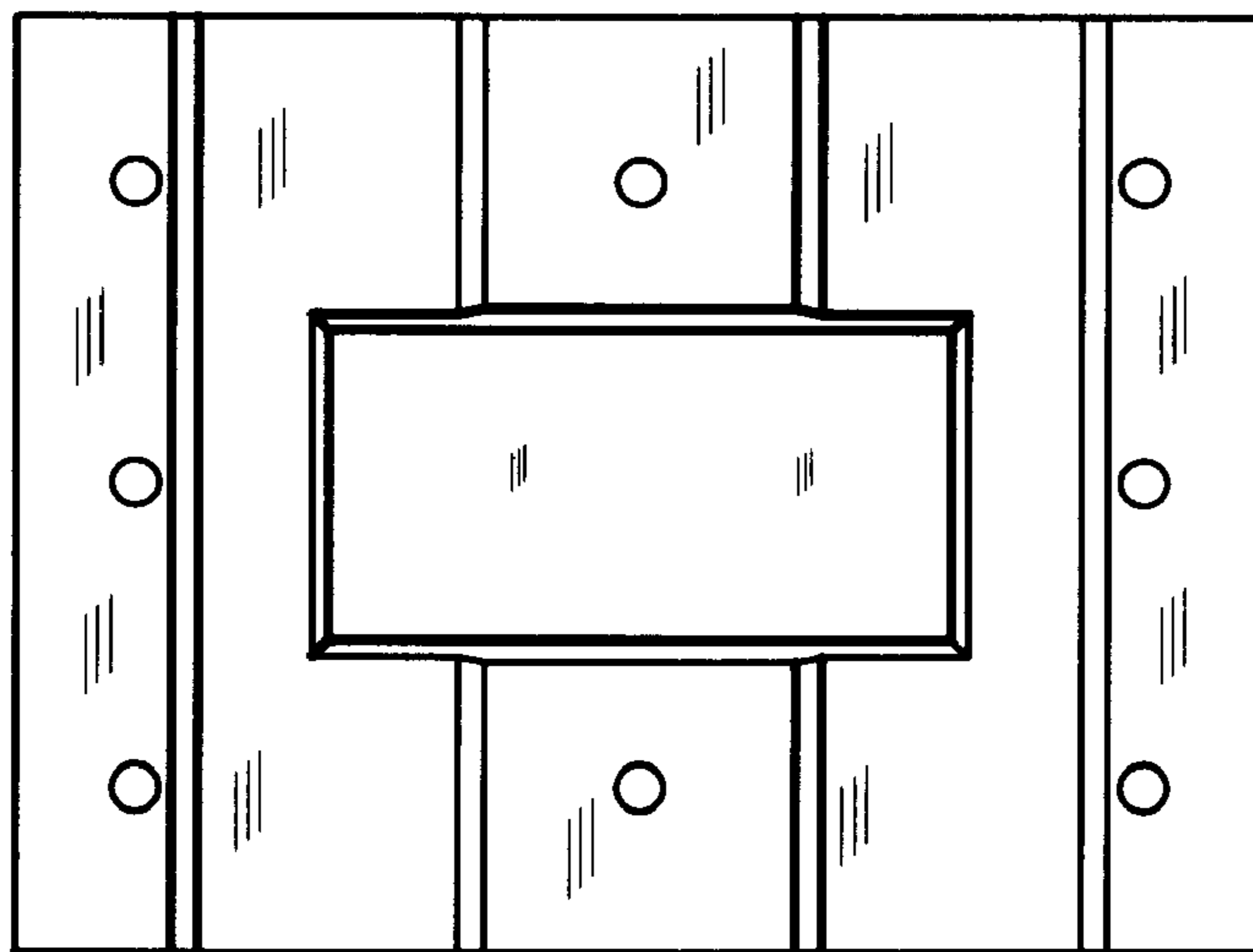

FIG. 12

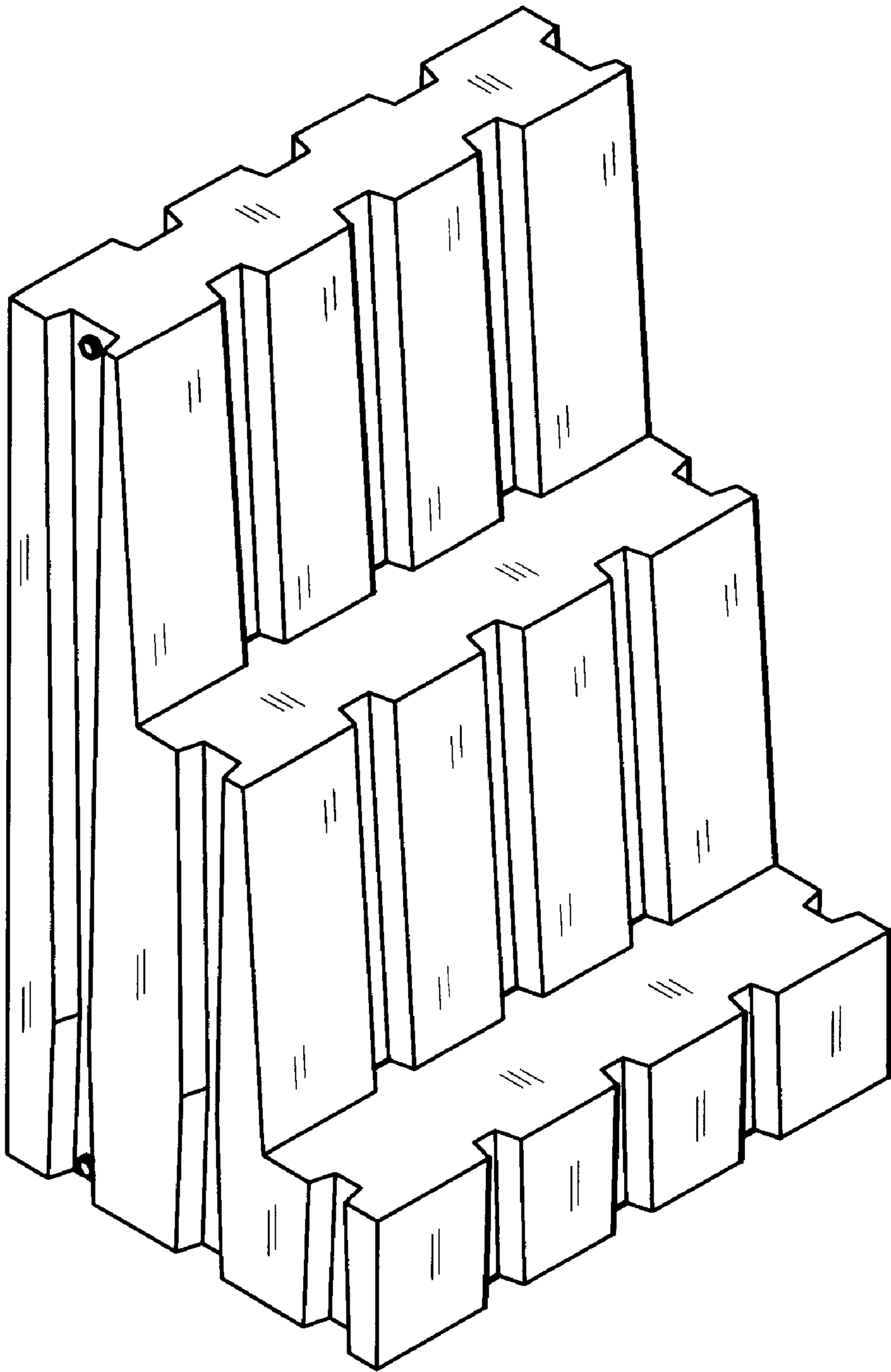

FIG. 13

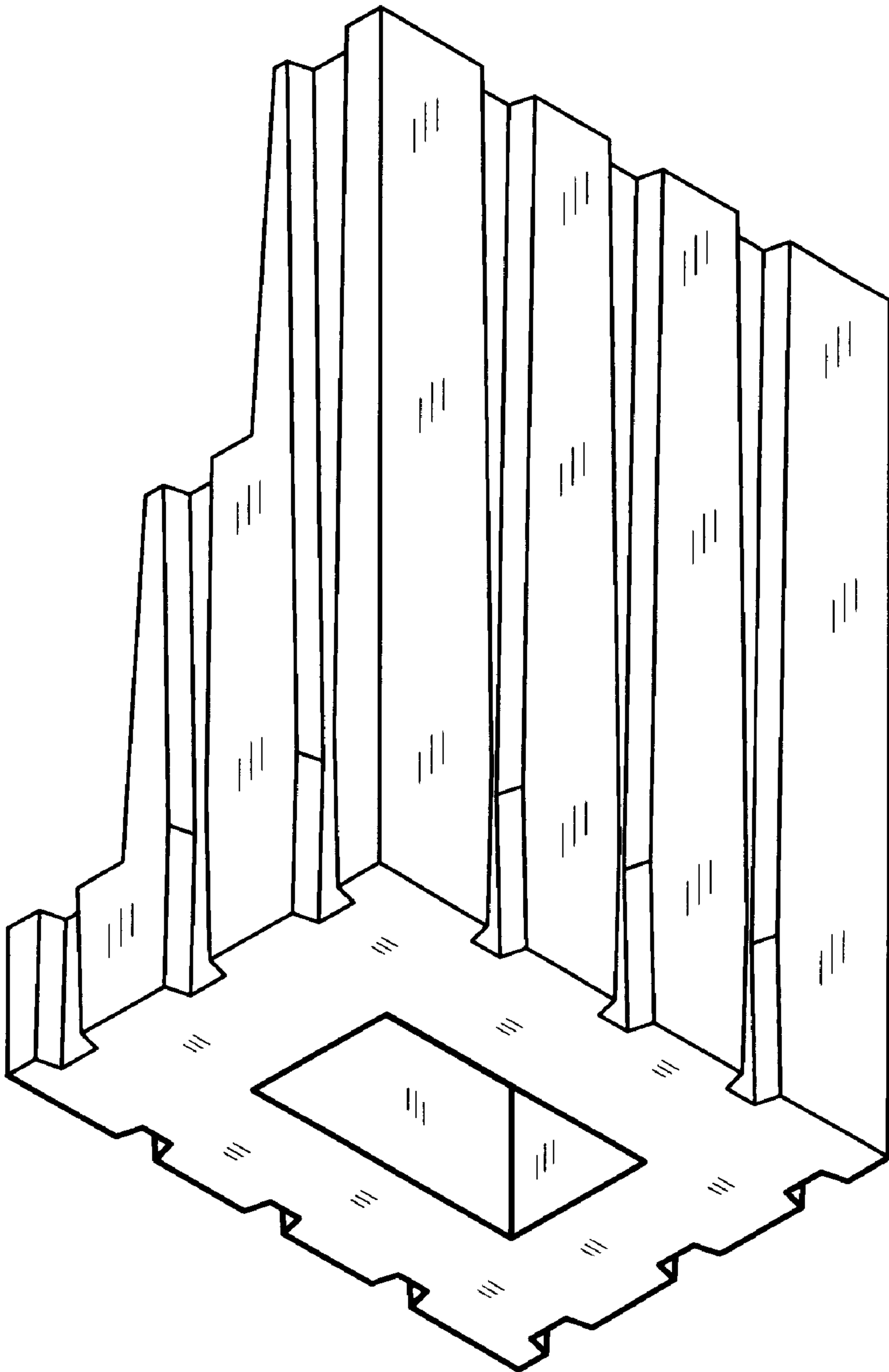

FIG. 14

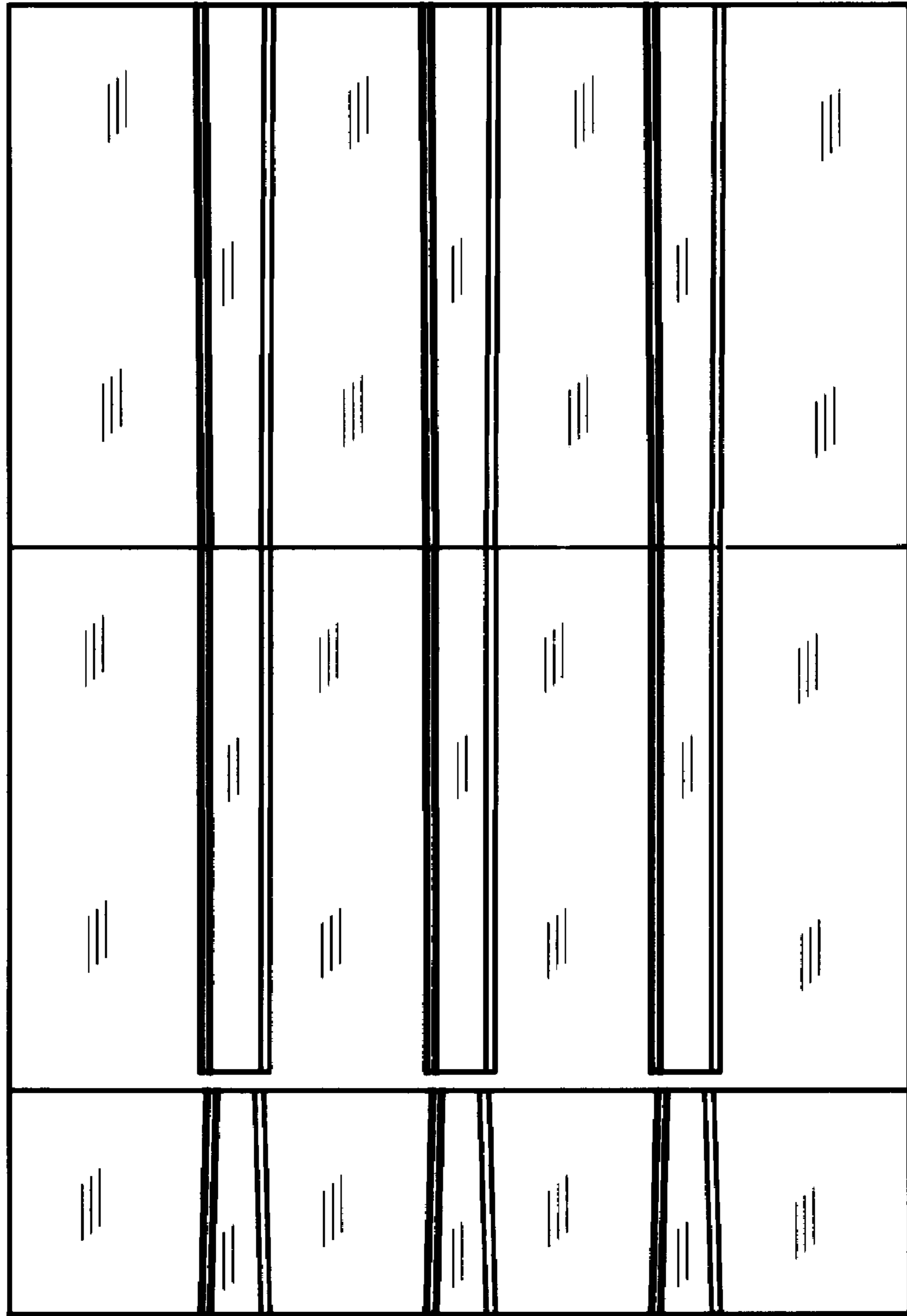

FIG. 15



FIG. 16

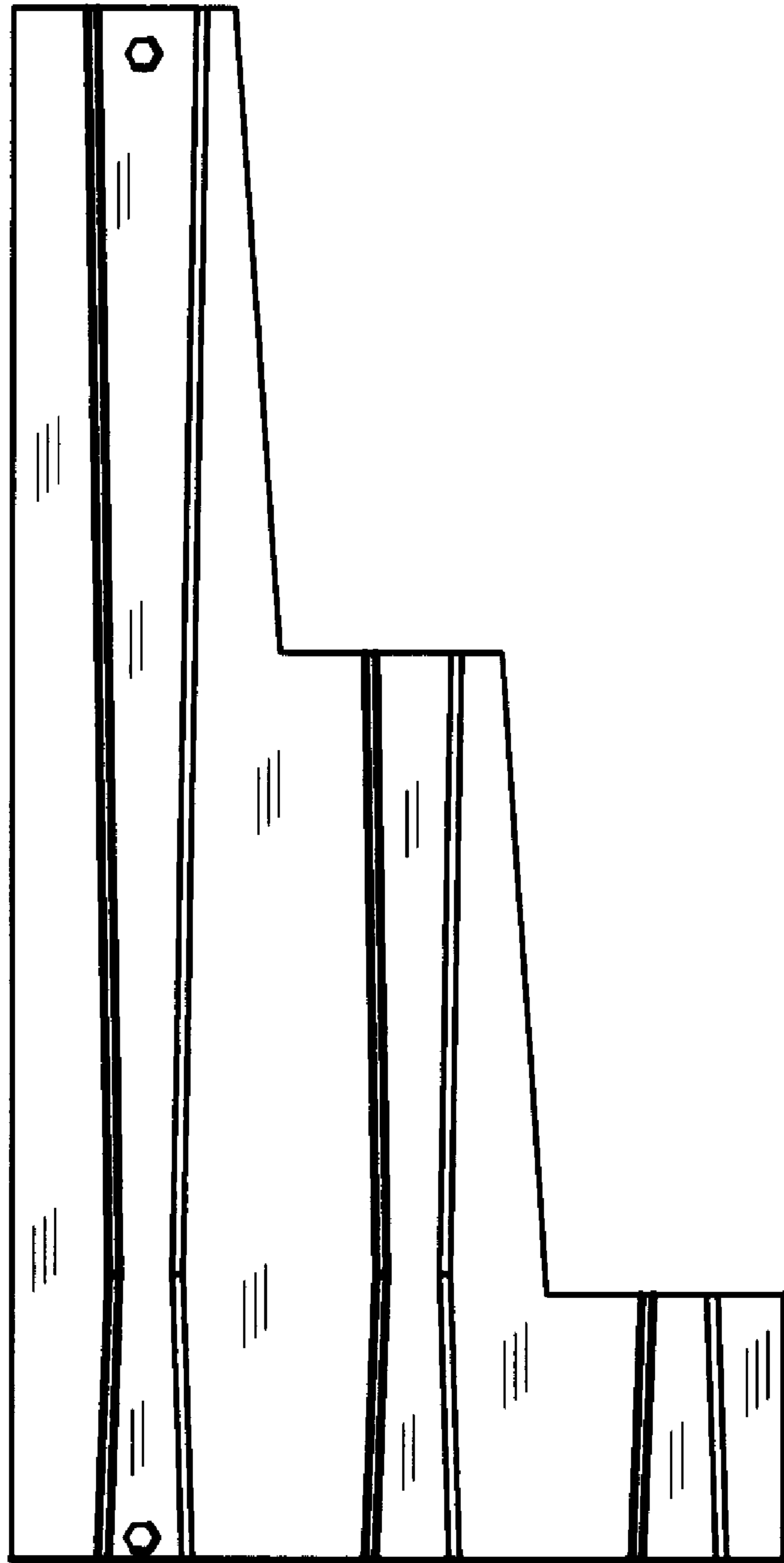

FIG. 17

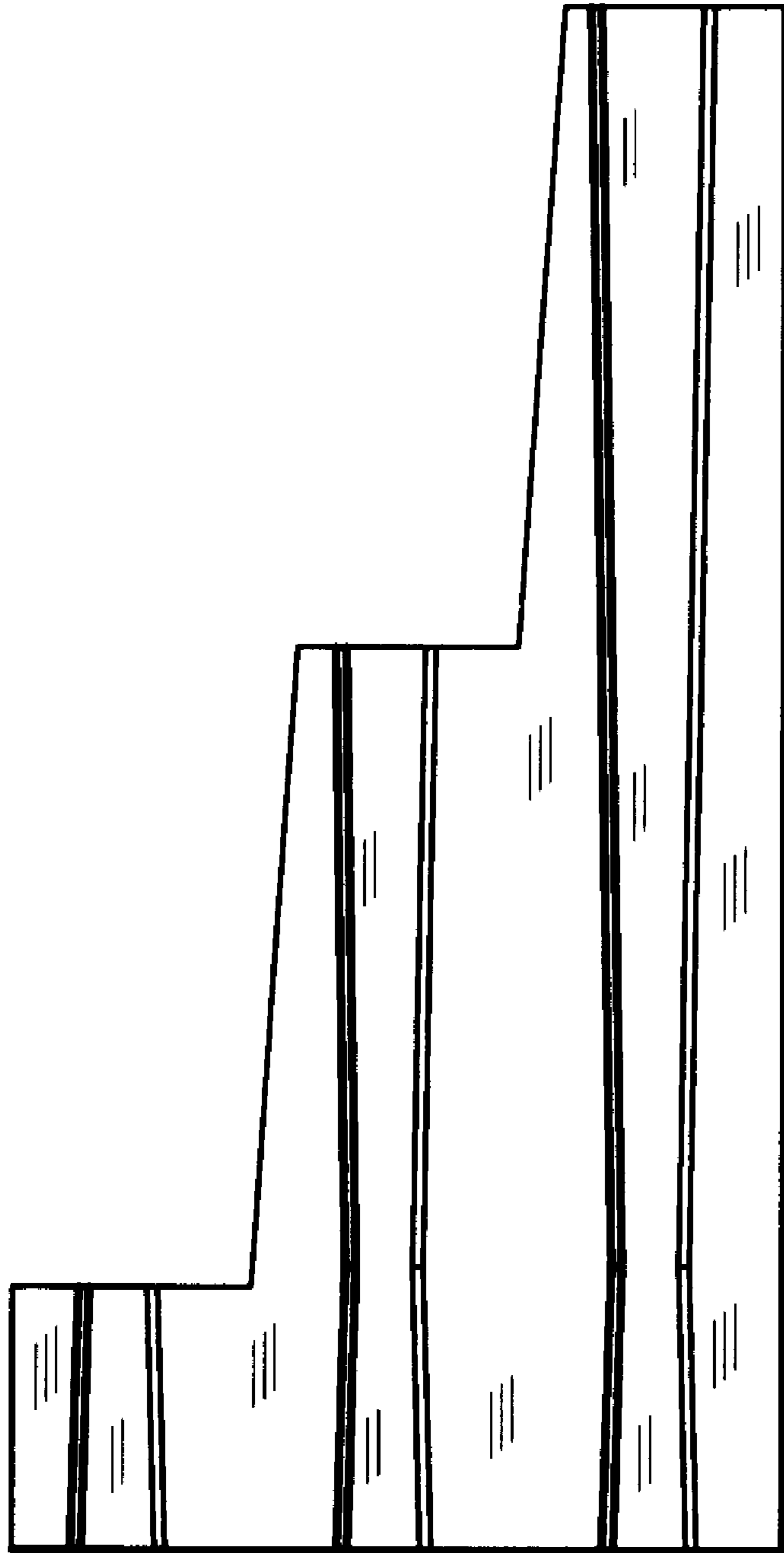

FIG. 18

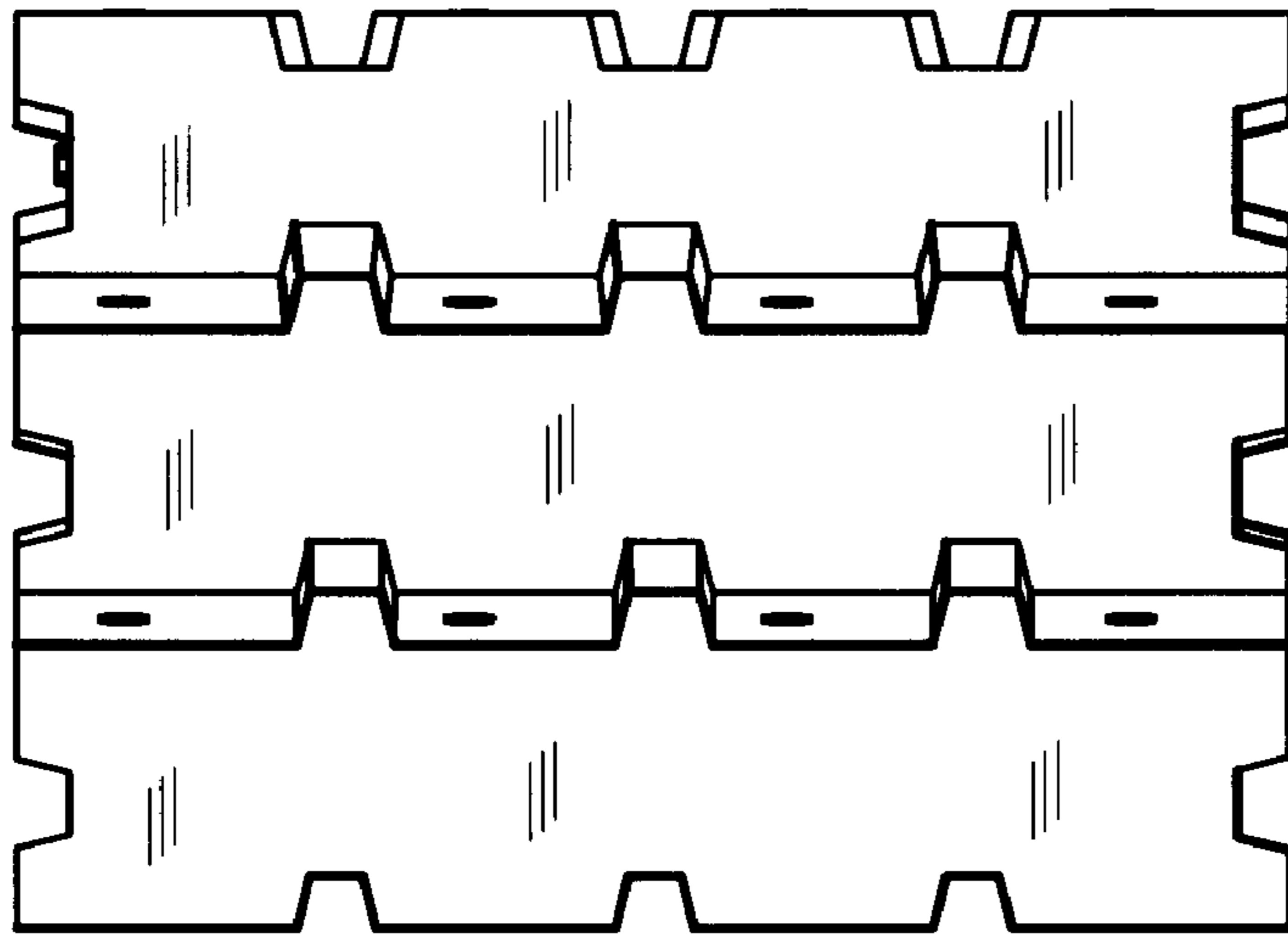

FIG. 19

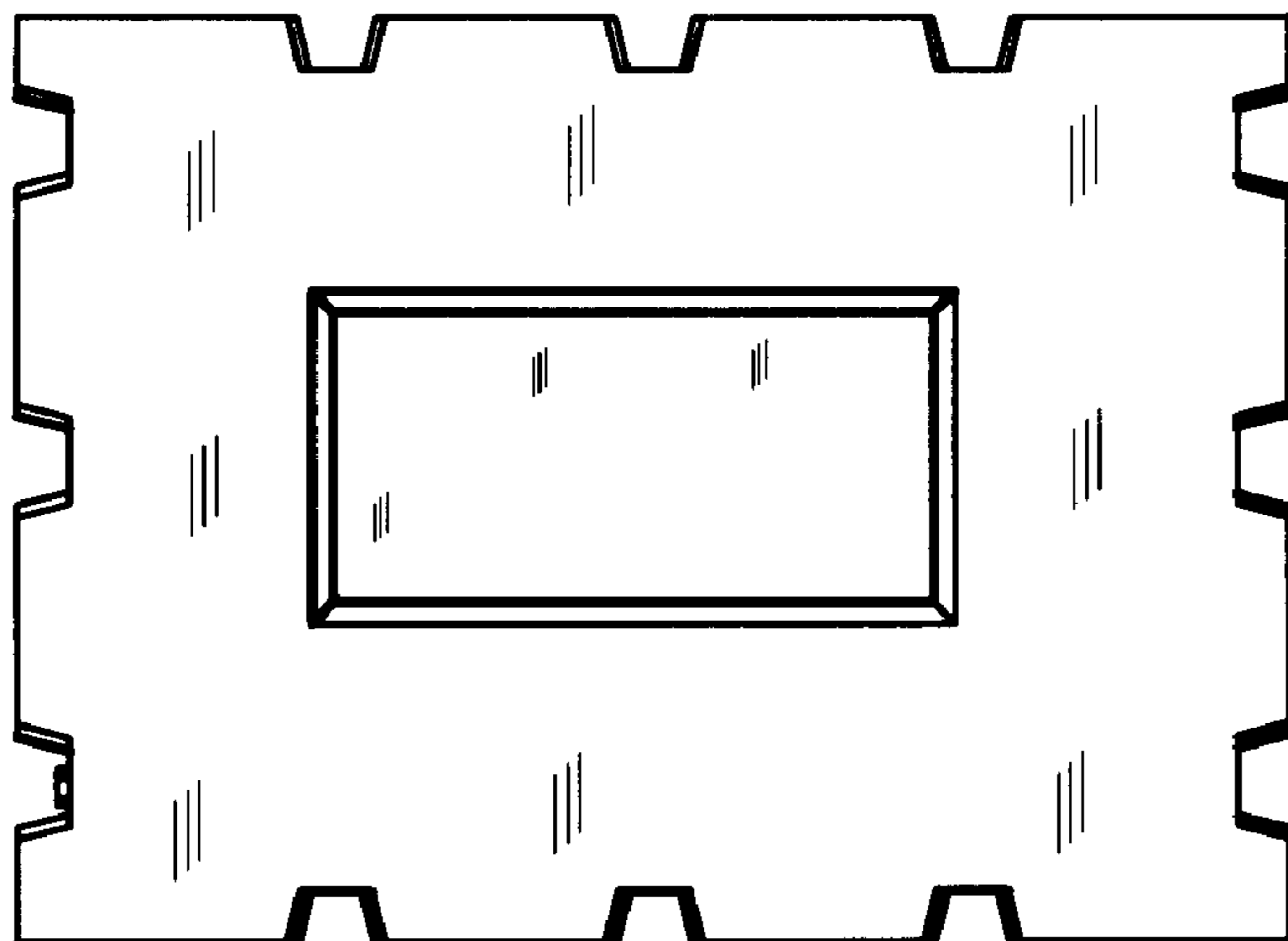

FIG. 20