



US00D478363S

(12) **United States Design Patent**
Steele-Kurtin et al.

(10) **Patent No.:** **US D478,363 S**

(45) **Date of Patent:** **** Aug. 12, 2003**

(54) **PLUSH PANDA BEAR**

D392,825 S 3/1998 Markelonis D6/518
D437,155 S 2/2001 Steele et al. D6/518

(75) Inventors: **Christina M. Steele-Kurtin**, Moodus, CT (US); **Kelly A. Robbins**, Syracuse, NY (US); **Christina A. Andrews**, Swanzey, NH (US)

OTHER PUBLICATIONS

Princess Soft Toys 1994 Catalog, p. 6, Preston Panda.*
Cuddle Wit Catalog, p. 9, Panda 02431.*
Kayee Toy Catalog, p. 15, Panda PT277.*

(73) Assignee: **Cerise, LLC**, Moodus, CT (US)

* cited by examiner

(**) Term: **14 Years**

Primary Examiner—Sandra L. Morris

(21) Appl. No.: **29/167,069**

(74) *Attorney, Agent, or Firm*—Lawrence P. Trapani

(22) Filed: **Sep. 9, 2002**

(57) **CLAIM**

(51) **LOC (7) Cl.** **21-01**

The ornamental design for a plush panda bear, as shown and described.

(52) **U.S. Cl.** **D21/604**

(58) **Field of Search** D21/576, 577,
D21/585, 590, 595, 604, 605, 617; D11/158,
162; 446/97-98, 268, 369; D6/518

DESCRIPTION

(56) **References Cited**

U.S. PATENT DOCUMENTS

D132,511 S	*	5/1942	Swedlin	D21/604
D135,355 S	*	3/1943	Michtom	D21/604
4,565,335 A		1/1986	Rankin	206/457
D289,910 S		5/1987	Brightwell	D21/159
D302,712 S		8/1989	Henn et al.	D21/159
D314,107 S		1/1991	Lewis et al.	D6/518
D319,783 S		9/1991	Grimm	D9/414
D323,948 S		2/1992	Cooper	D6/518
D352,391 S		11/1994	Beltempo	D3/235

FIG. 1 is a front elevation view of a plush panda bear showing our new design;
FIG. 2 is a left side elevational view thereof;
FIG. 3 is a rear elevation view thereof;
FIG. 4 is a right side elevational view thereof;
FIG. 5 is a top plan view thereof; and,
FIG. 6 is a bottom plan view thereof.

The broken lines shown in the drawing are for illustrative purposes only and form no part of the claimed design.
The nose of the plush panda bear shown in the drawing is lined for the color red.

1 Claim, 6 Drawing Sheets

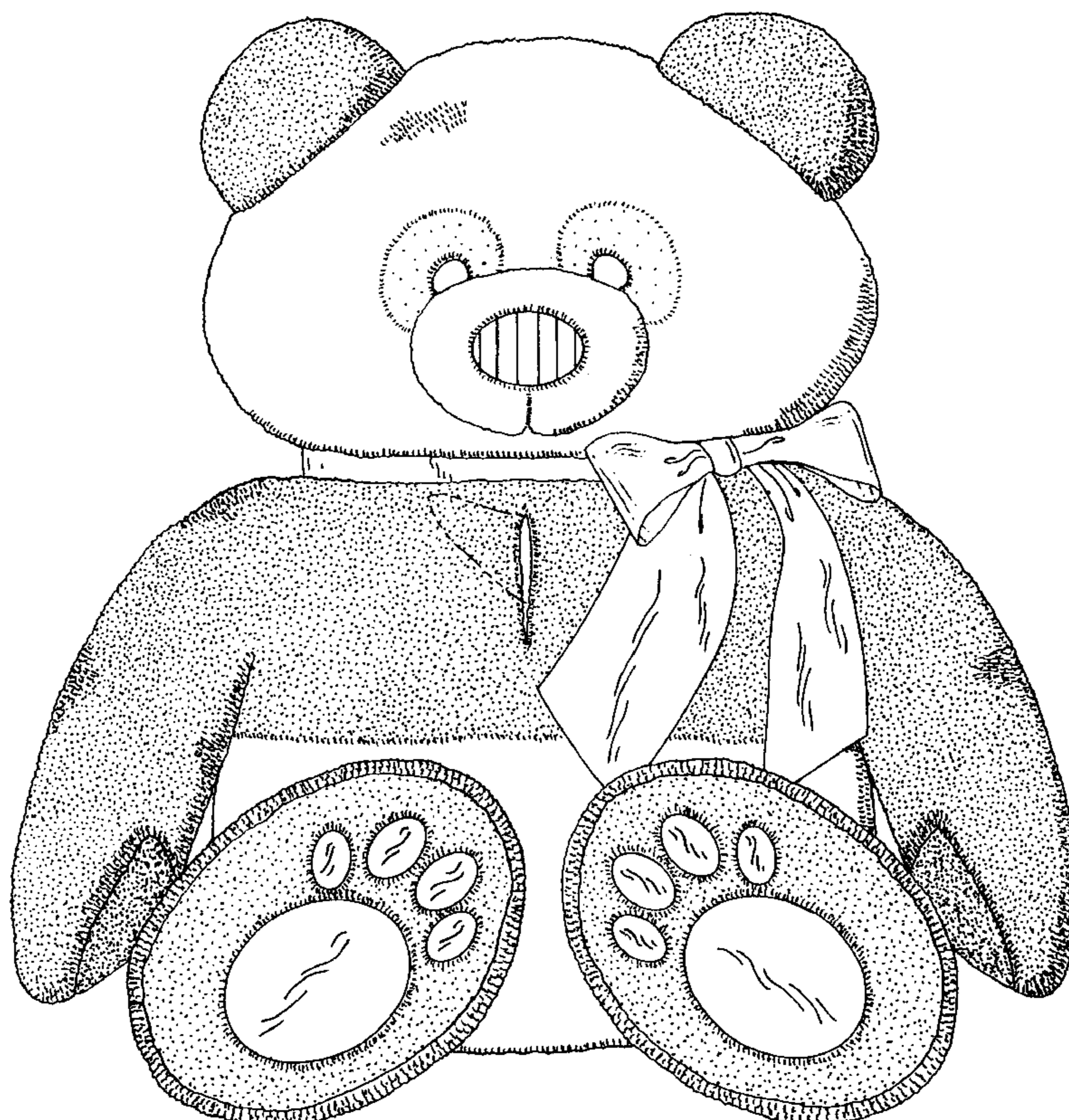

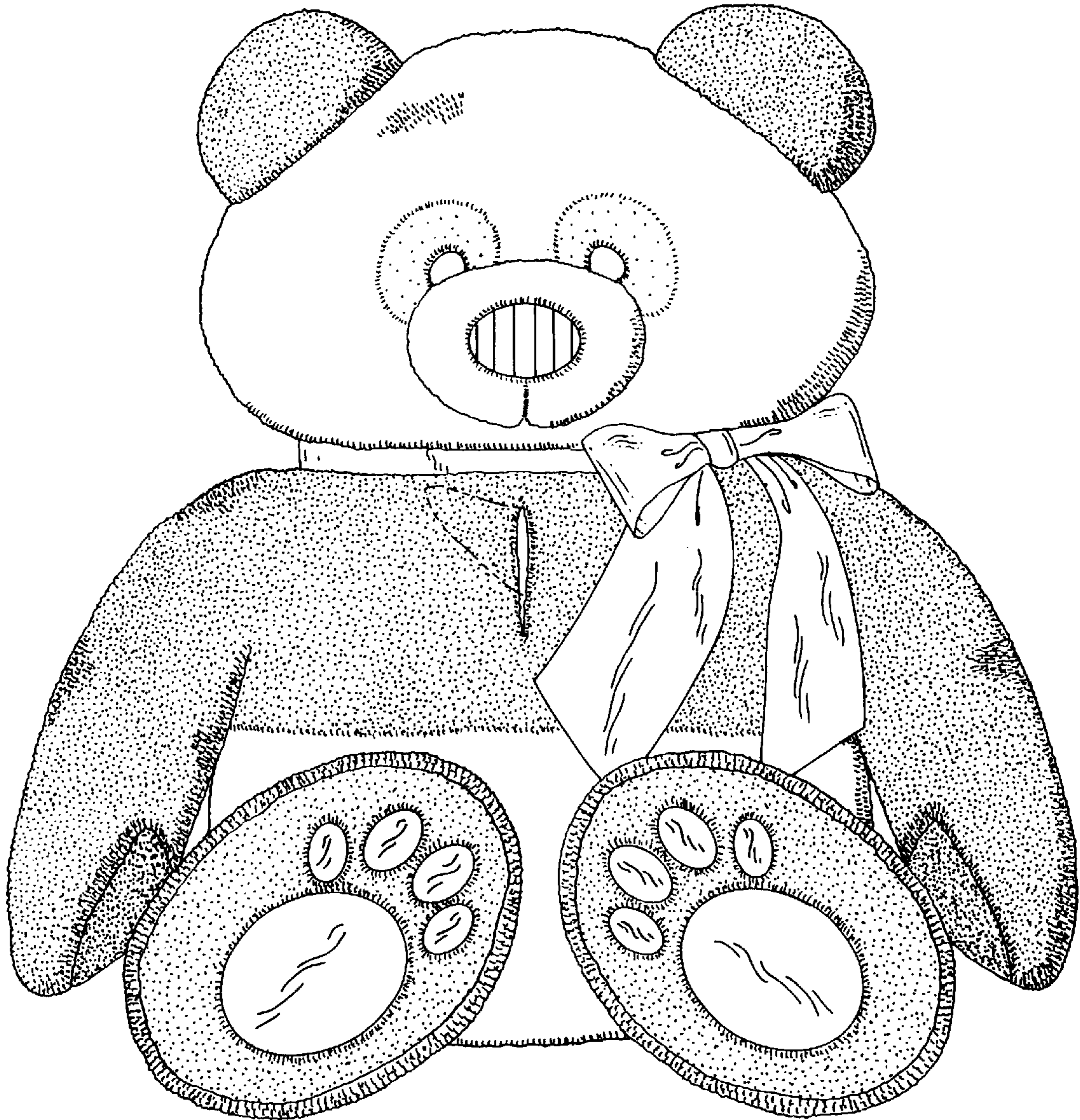

FIG. 1

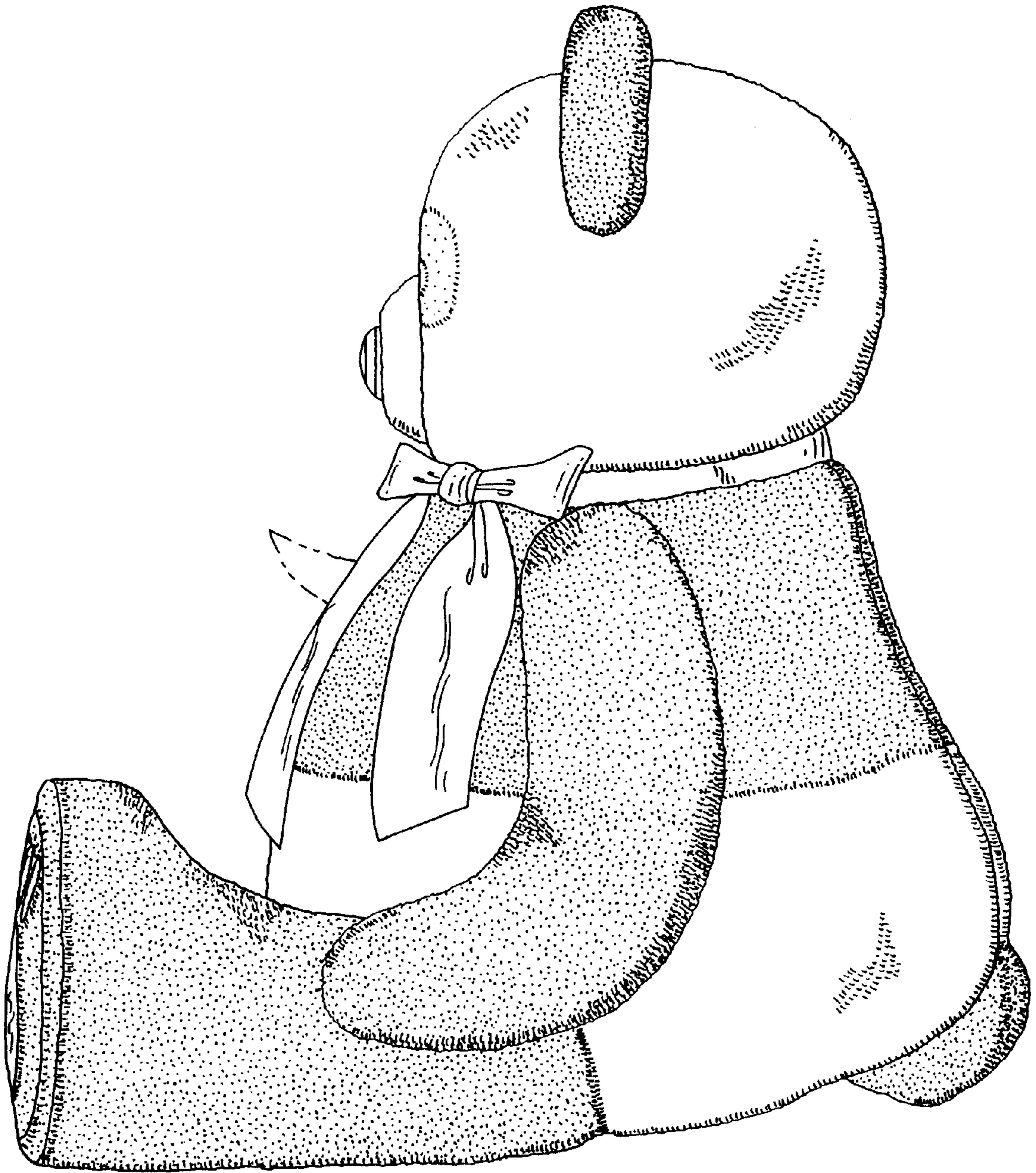

FIG.2

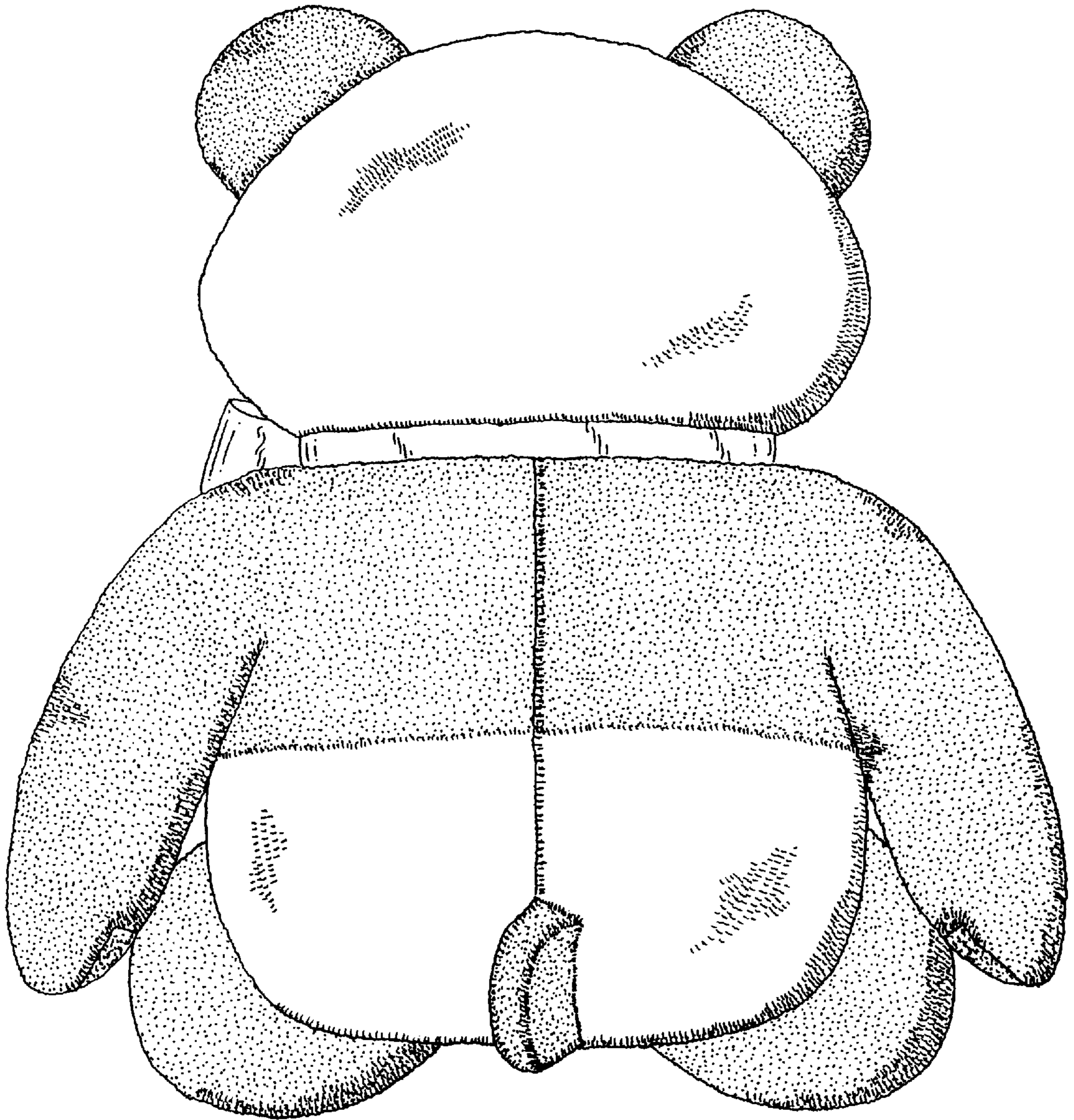

FIG.3

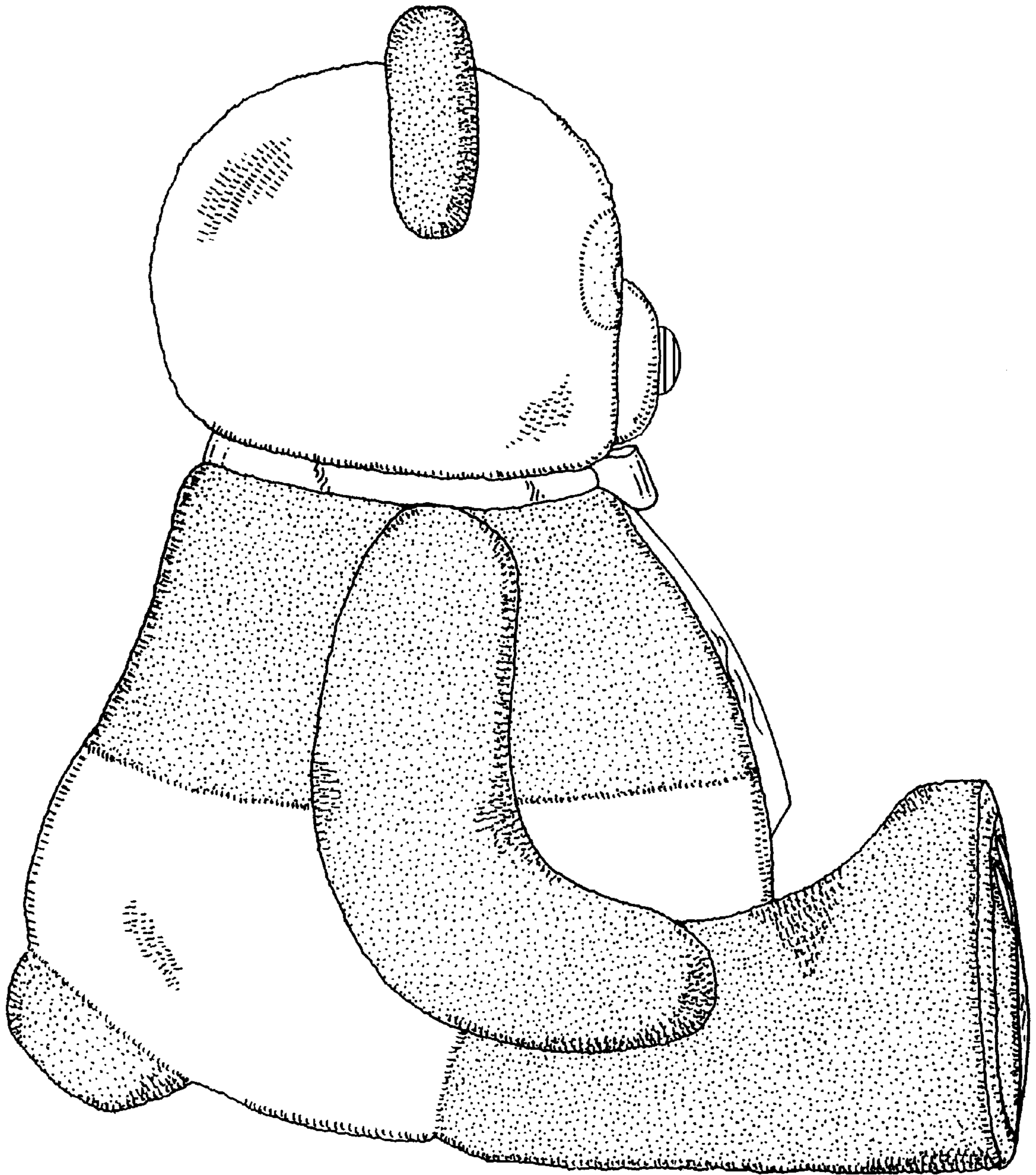

FIG.4

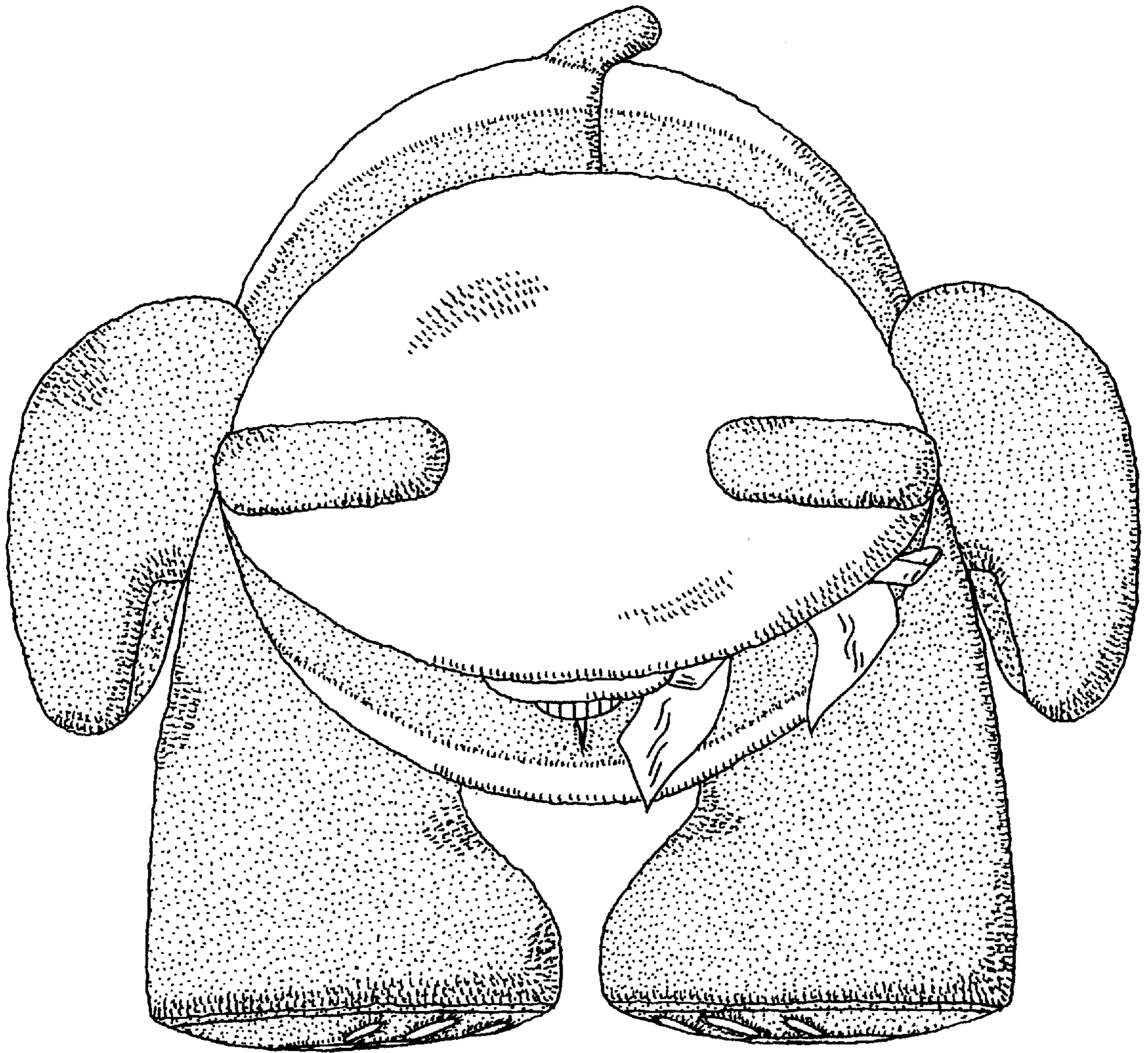

FIG.5

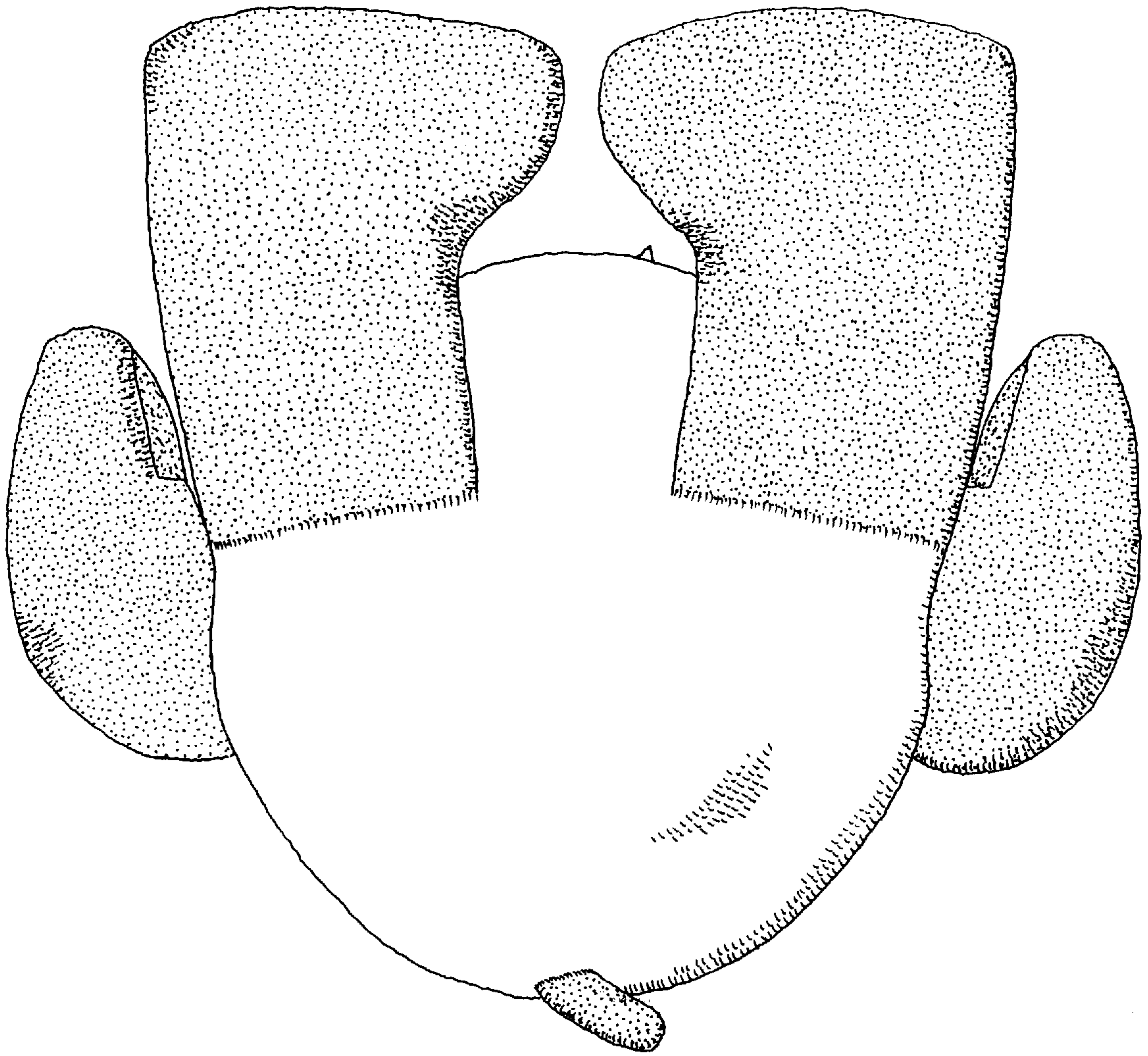

FIG.6