



US00D478336S

(12) **United States Design Patent**
Woodruff

(10) **Patent No.:** **US D478,336 S**

(45) **Date of Patent:** **** Aug. 12, 2003**

(54) **TRACTOR HITCH ALIGNMENT AND COUPLING TOOL**

D469,783 S * 2/2003 Paluch D15/10

* cited by examiner

(76) Inventor: **John G. Woodruff**, P.O. Box 234,
Alexandria, AL (US) 36250

Primary Examiner—Mitchell Siegel
(74) *Attorney, Agent, or Firm*—Smith, Gambrell & Russell,
LLP

(**) Term: **14 Years**

(57) **CLAIM**

(21) Appl. No.: **29/162,989**

The ornamental design for a tractor hitch alignment and coupling tool, as shown and described.

(22) Filed: **Jun. 25, 2002**

(51) **LOC (7) Cl.** **15-03**

DESCRIPTION

(52) **U.S. Cl.** **D15/27**

(58) **Field of Search** D15/28, 10, 27;
D12/162; 280/482, 415.1

FIG. 1 is a perspective view of a tractor hitch alignment and coupling tool showing my new design;
FIG. 2 is a top plan view of the claimed design;
FIG. 3 is a bottom view of the claimed design;
FIG. 4 is a left side elevational view of the claimed design;
FIG. 5 is a right side elevational view of the claimed design;
FIG. 6 is a front elevational view of the claimed design; and,
FIG. 7 is a rear elevational view of the claimed design.

(56) **References Cited**

U.S. PATENT DOCUMENTS

- 3,011,800 A * 12/1961 Mitsuyasu 280/482
- 4,317,580 A * 3/1982 Scarnato et al. 280/415.1
- D337,292 S * 7/1993 Carda D12/162
- 6,164,681 A 12/2000 Grammer

1 Claim, 7 Drawing Sheets

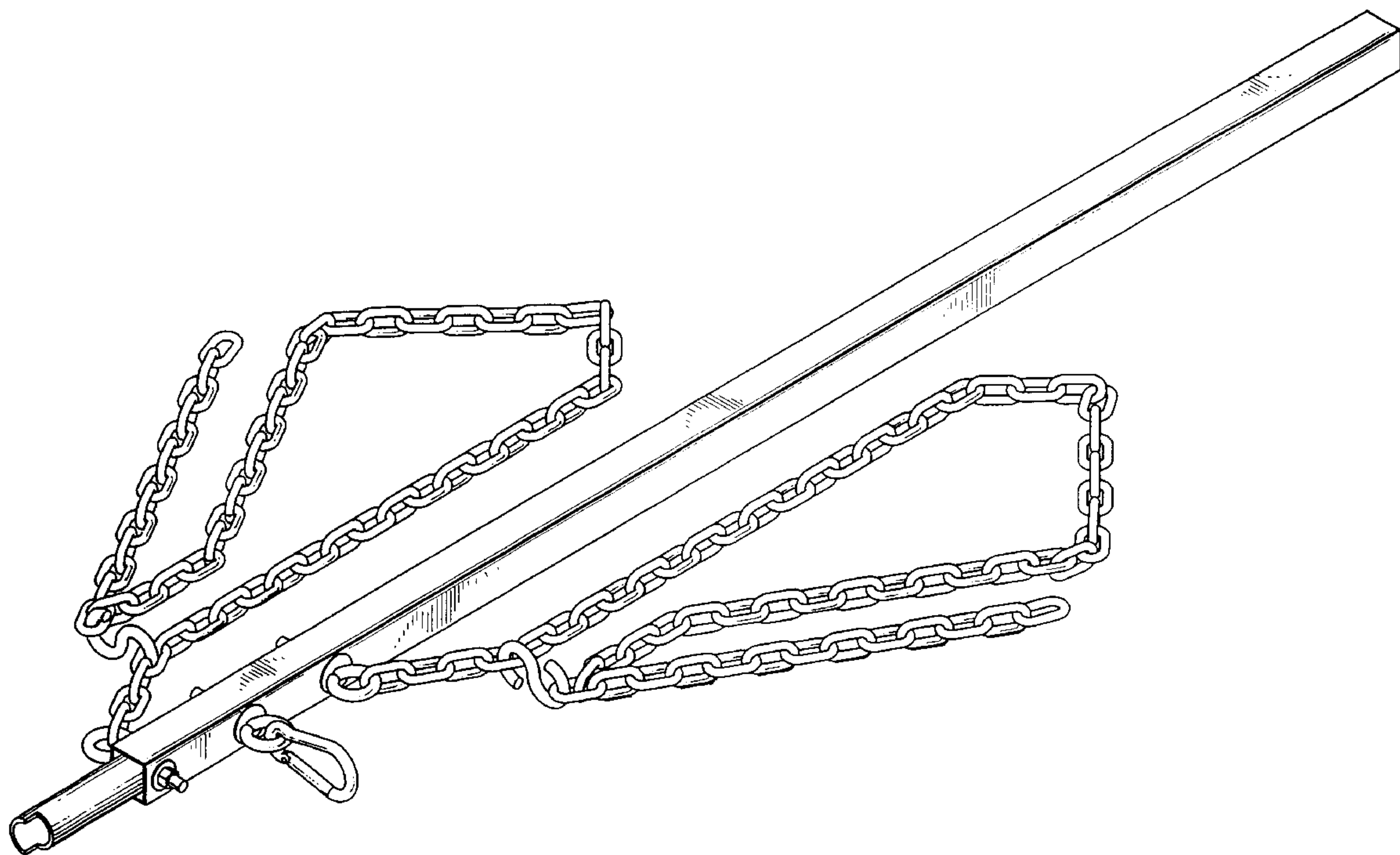

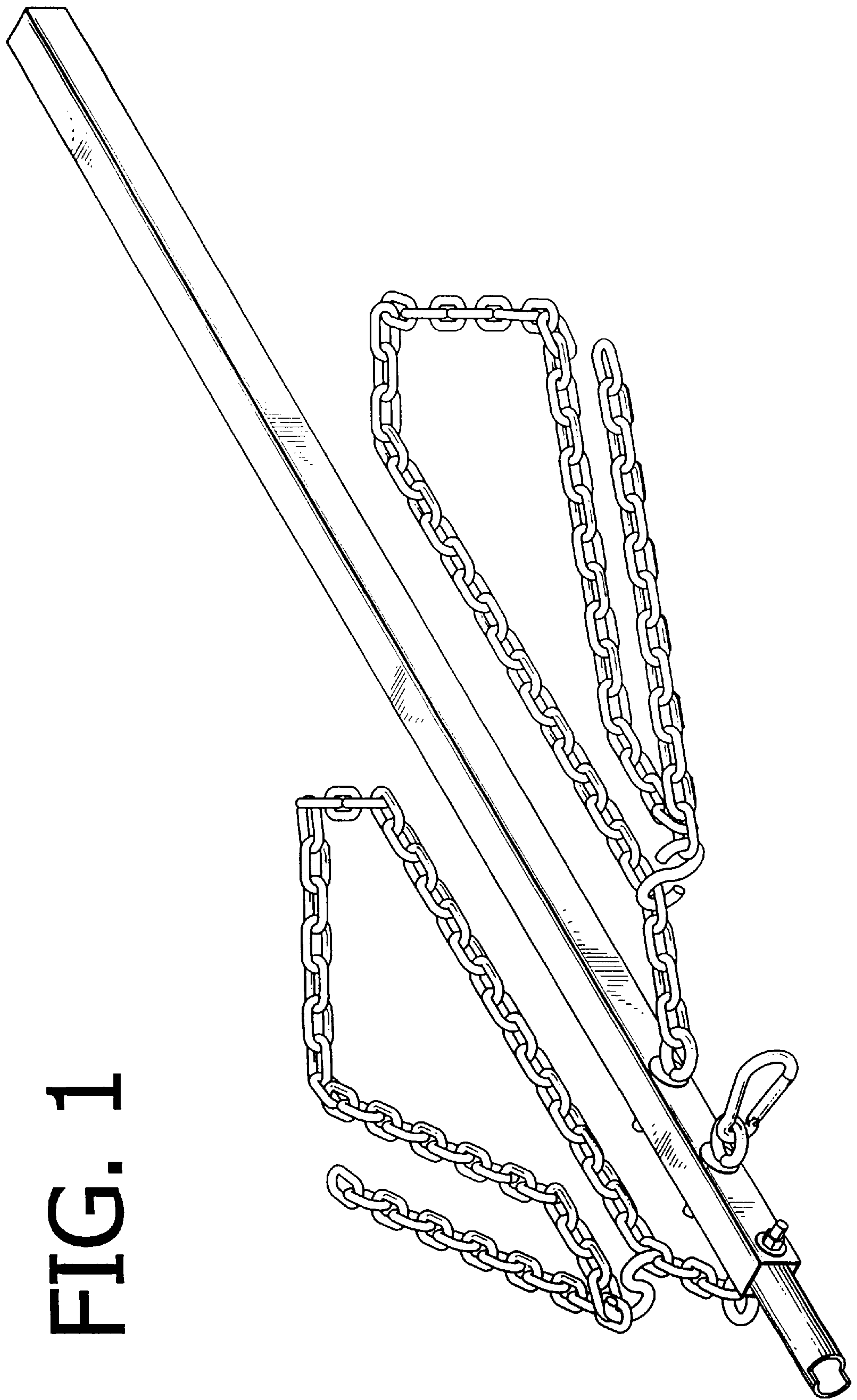

FIG. 1

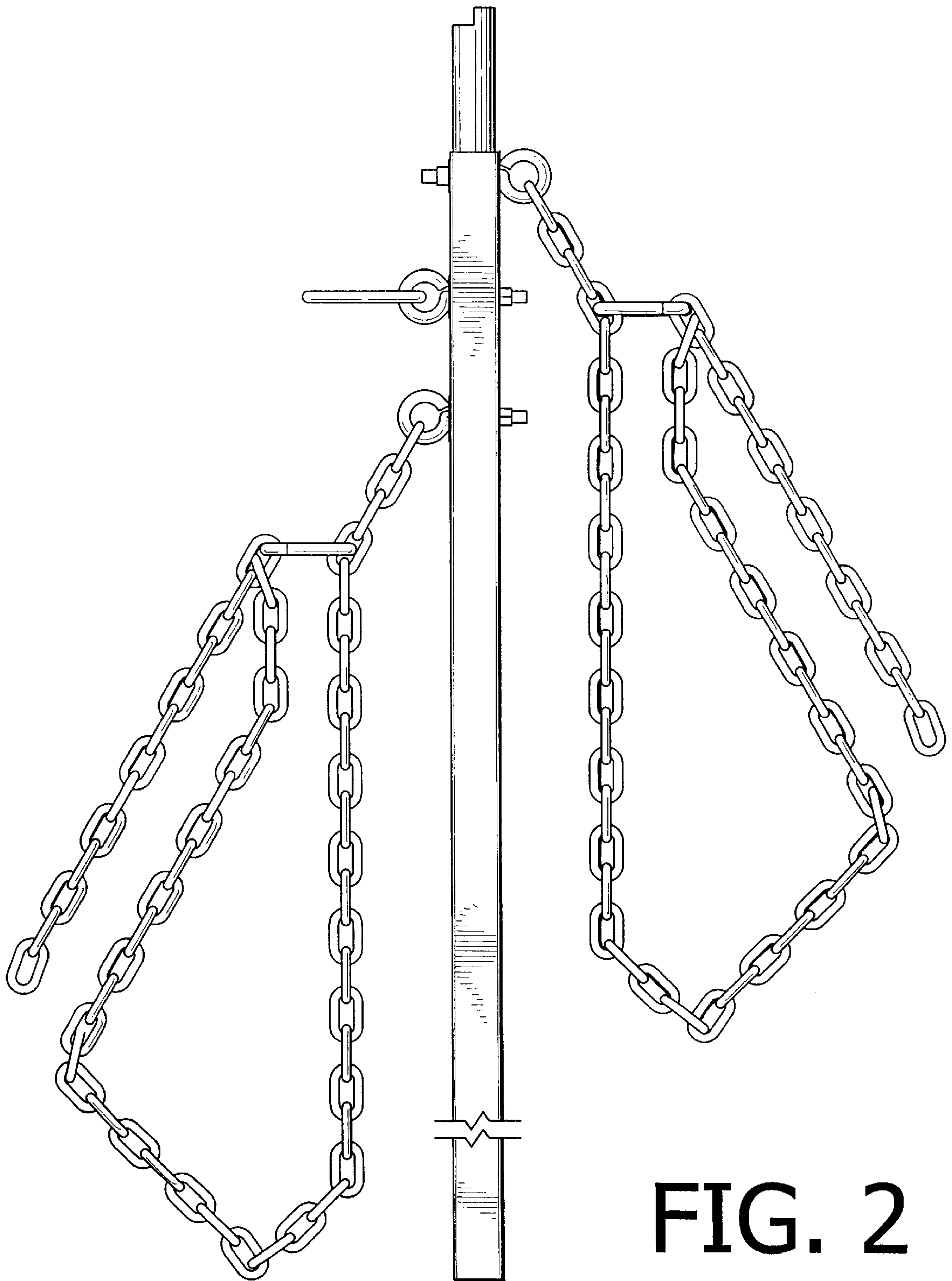

FIG. 2

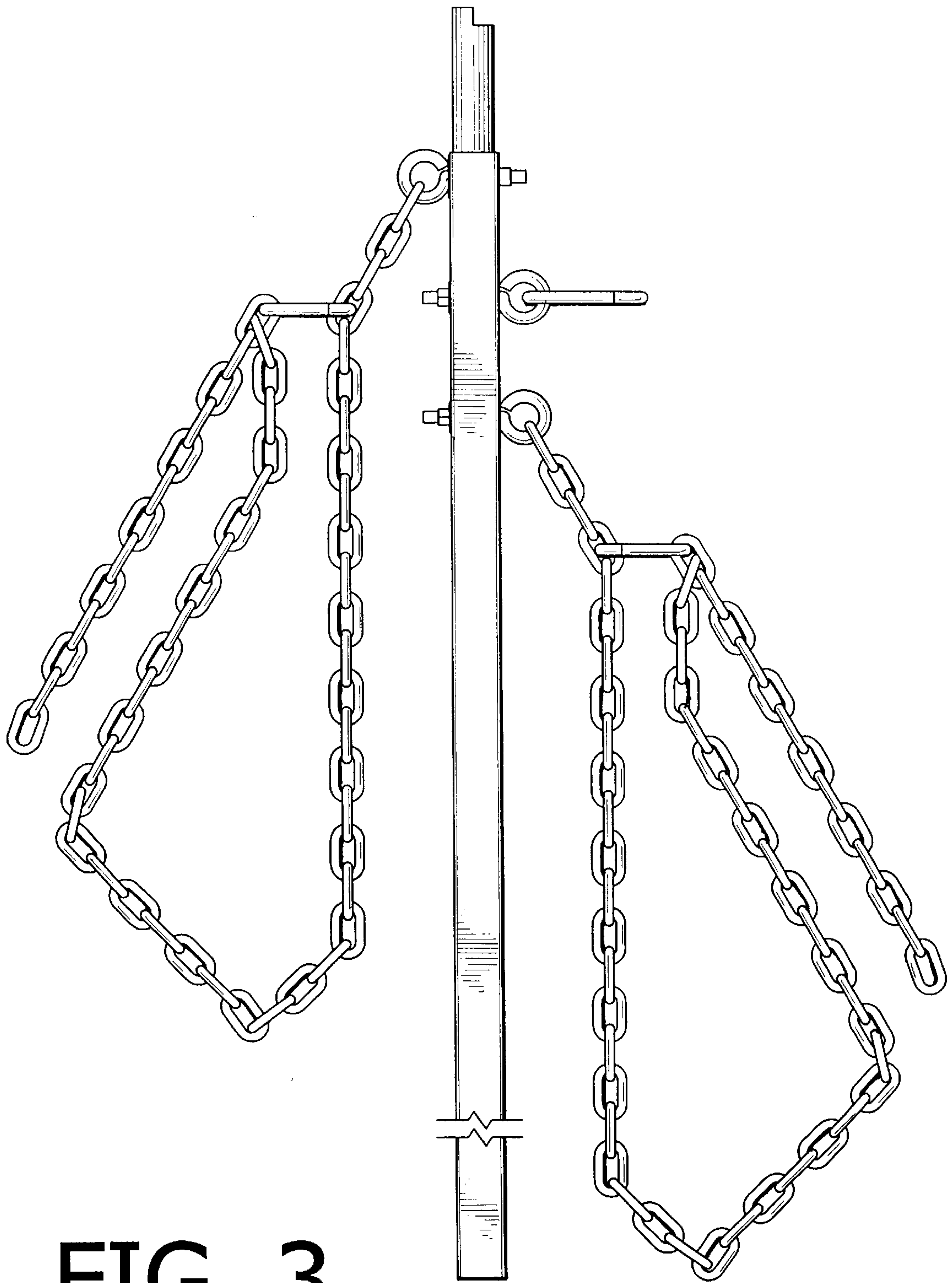

FIG. 3

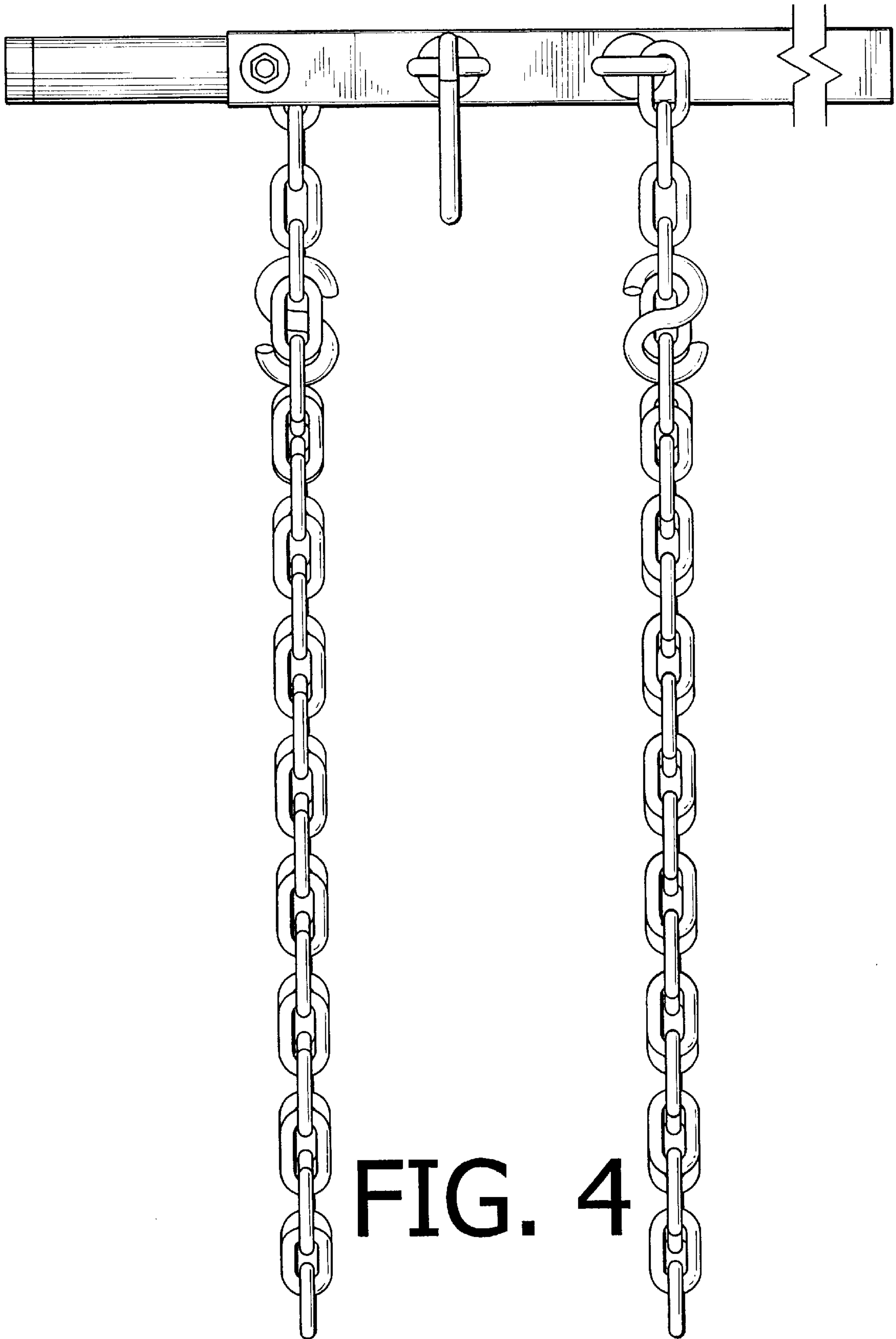

FIG. 4

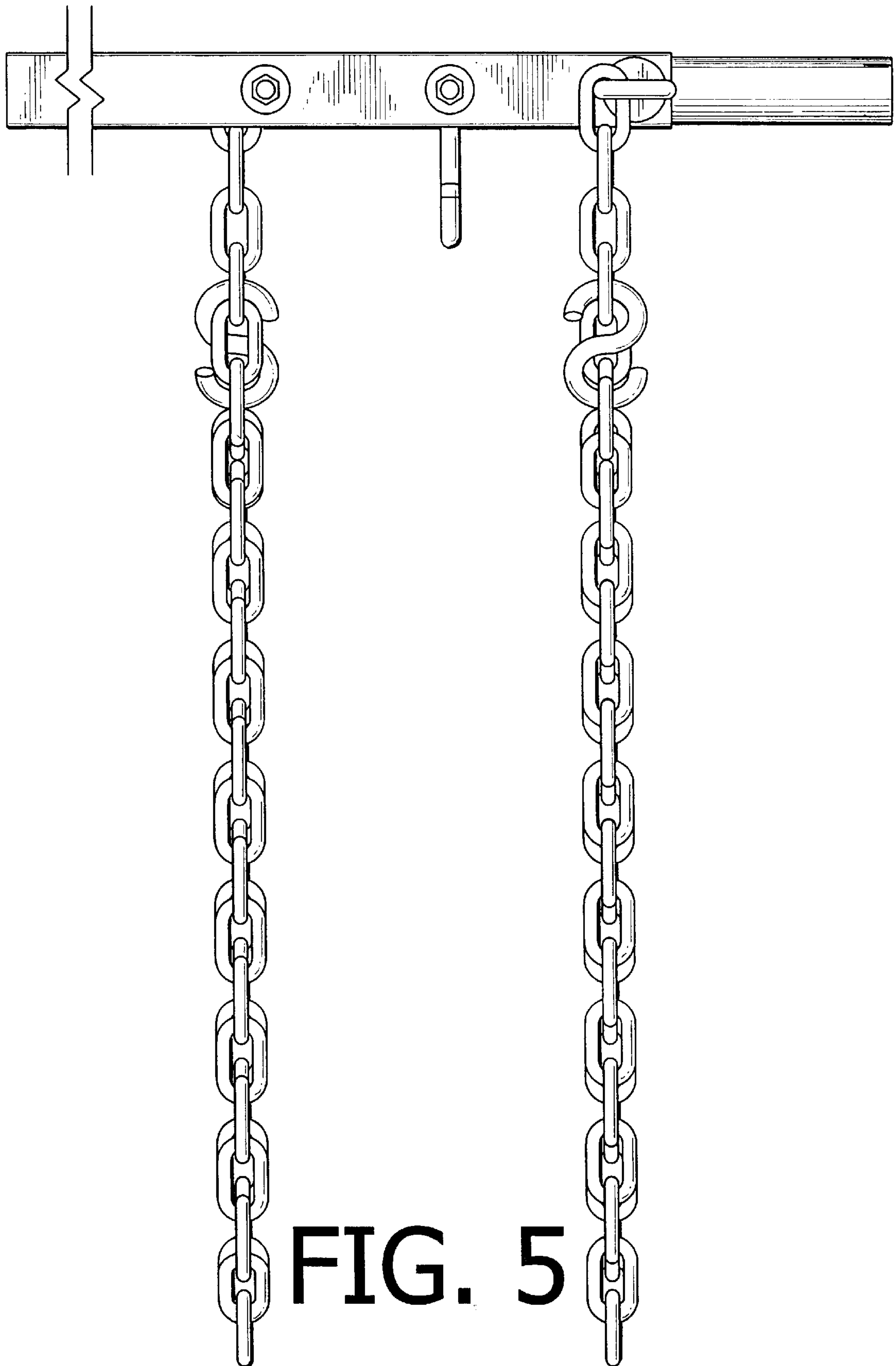

FIG. 5

FIG. 6

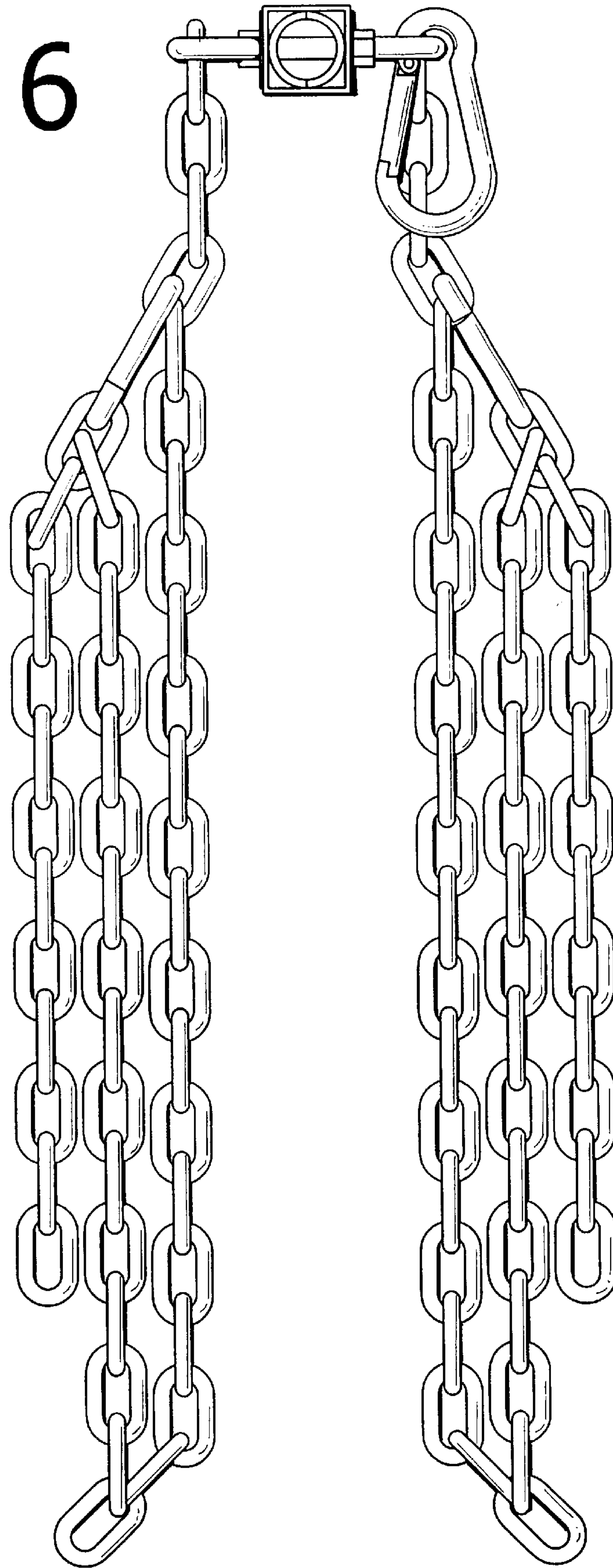

FIG. 7

