



US00D478178S

(12) **United States Design Patent**  
**Kinslow et al.**

(10) **Patent No.:** **US D478,178 S**

(45) **Date of Patent:** **\*\* Aug. 5, 2003**

(54) **BUILDING STRUCTURE FOR A CARWASH**

(76) Inventors: **Michael L. Kinslow**, 7249 E. 700 N.,  
Fairland, IN (US) 46126; **Norman Siegel**, 9048 Yellowwood Ct.,  
Indianapolis, IN (US) 46260

(\*\*) Term: **14 Years**

(21) Appl. No.: **29/167,242**

(22) Filed: **Sep. 11, 2002**

(51) **LOC (7) Cl.** ..... **25-03**

(52) **U.S. Cl.** ..... **D25/22**

(58) **Field of Search** ..... D23/34, 1, 33,  
D23/29, 22; 52/79.1, 79.4, 79.9, DIG. 17;  
134/123; 15/DIG. 2; D32/4

(56) **References Cited**

**U.S. PATENT DOCUMENTS**

3,432,870 A	3/1969	Emanuel et al. ....	15/21
3,724,472 A	4/1973	Jenkins et al. ....	134/93
D239,701 S	4/1976	Baker .....	D25/3
D247,437 S	3/1978	Nelson .....	D15/37
4,381,629 A	5/1983	Ahn .....	52/66
D327,744 S	7/1992	Francis .....	D25/1

5,447,574 A	9/1995	Inoue .....	134/18
D410,752 S	6/1999	Kinslow et al. ....	D25/34
D411,312 S	6/1999	Kinslow et al. ....	D25/34
D421,311 S	* 2/2000	Kalka .....	D25/22
D443,697 S	6/2001	Kinslow et al. ....	D25/34
D444,571 S	7/2001	Kinslow et al. ....	D25/34
D444,888 S	7/2001	Kinslow et al. ....	D25/34
D445,199 S	7/2001	Kinslow et al. ....	D25/34

\* cited by examiner

*Primary Examiner*—Doris Clark

(74) *Attorney, Agent, or Firm*—Woodard, Emhardt,  
Moriarty, McNett & Henry LLP

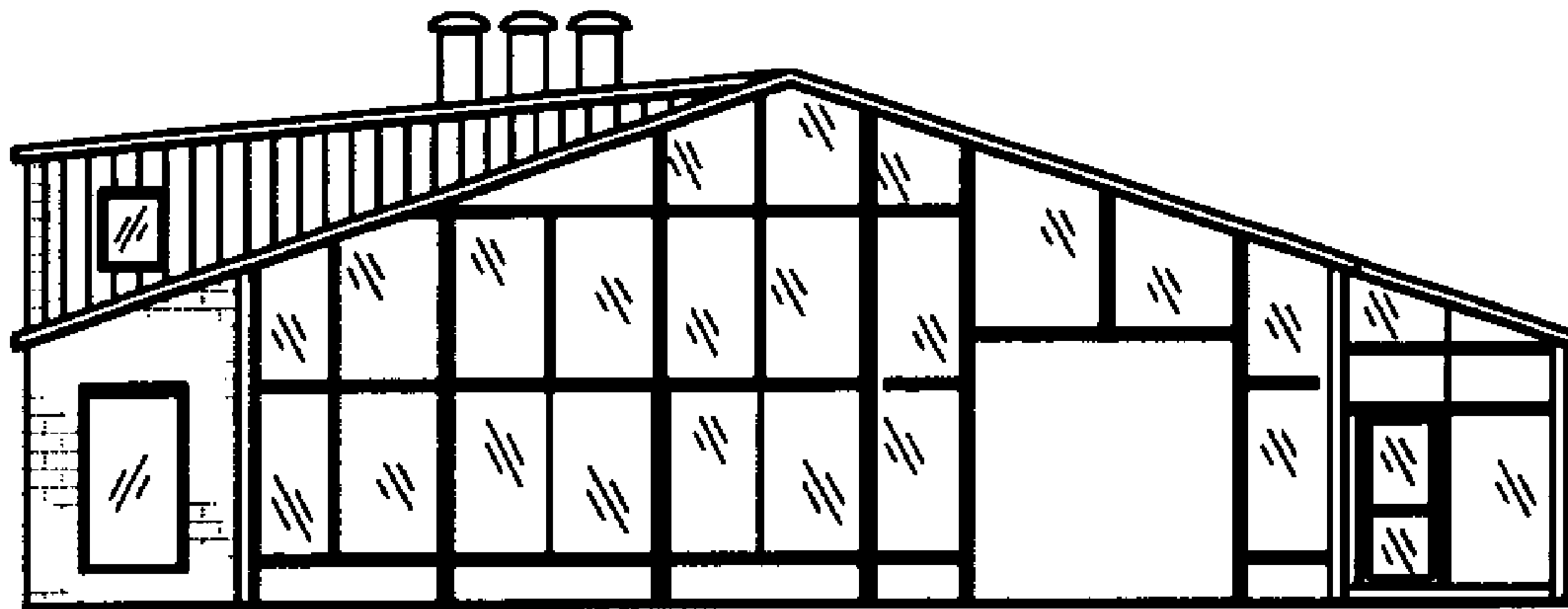
(57) **CLAIM**

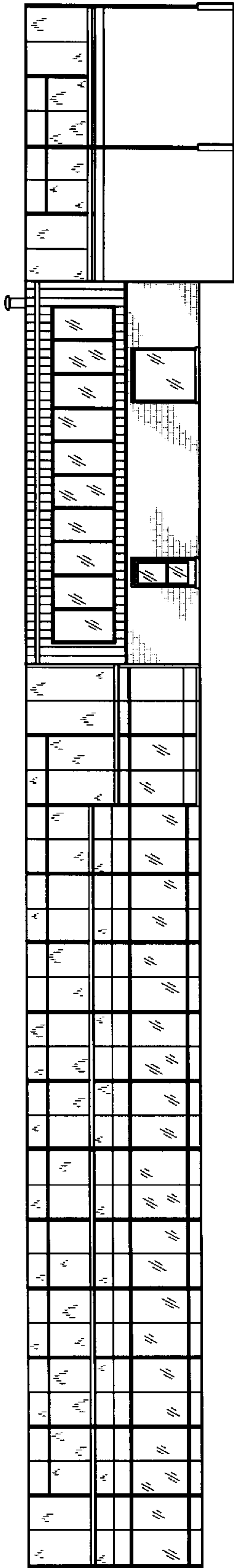
We claim the ornamental design for building structure for a carwash, as shown and described.

**DESCRIPTION**

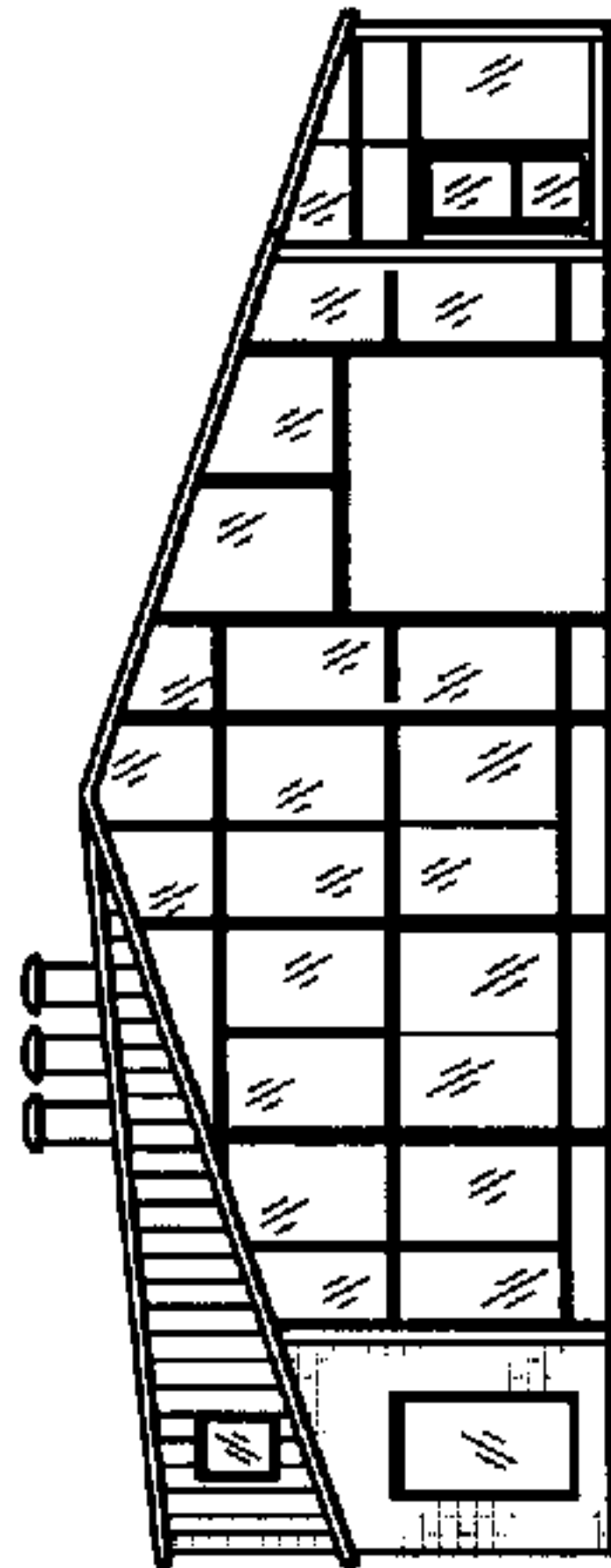
FIG. 1 is a front elevational view of a building structure for a carwash showing our new design;  
FIG. 2 is a right side elevational view thereof;  
FIG. 3 is a rear elevational view thereof;  
FIG. 4 is a left side elevational view thereof; and,  
FIG. 5 is a top plan view thereof.

**1 Claim, 2 Drawing Sheets**

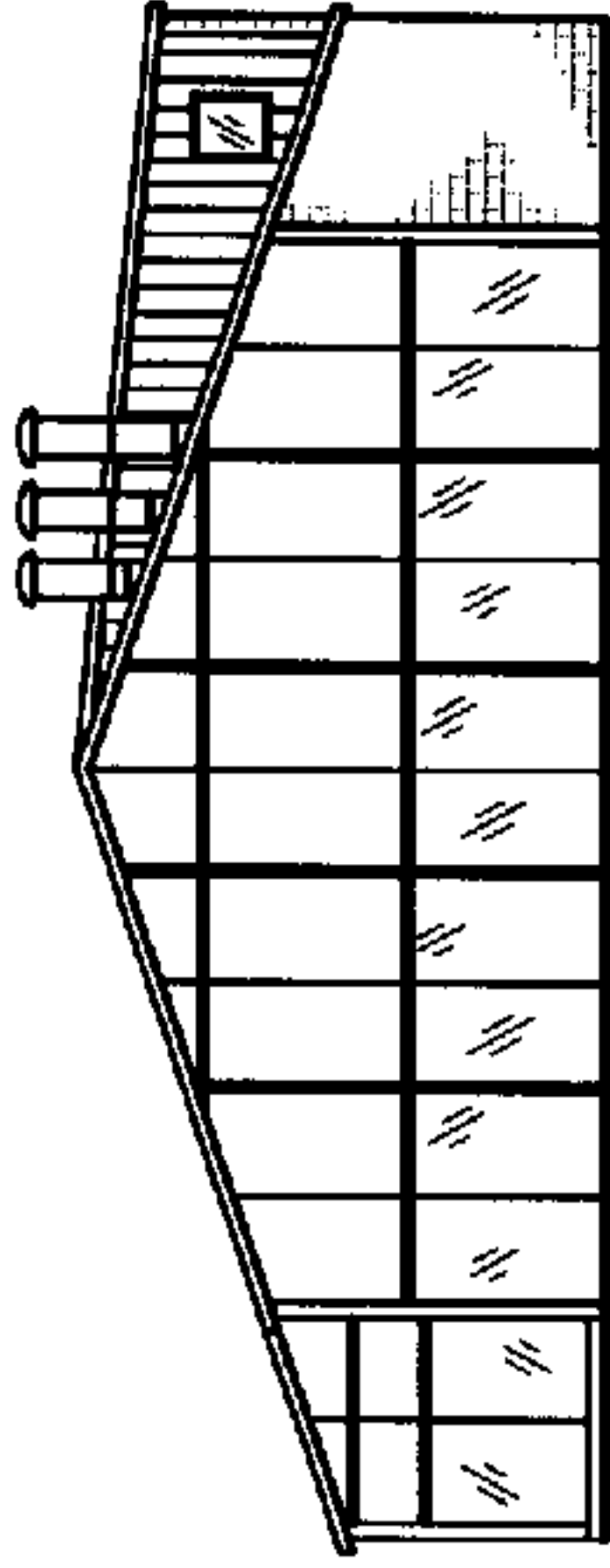




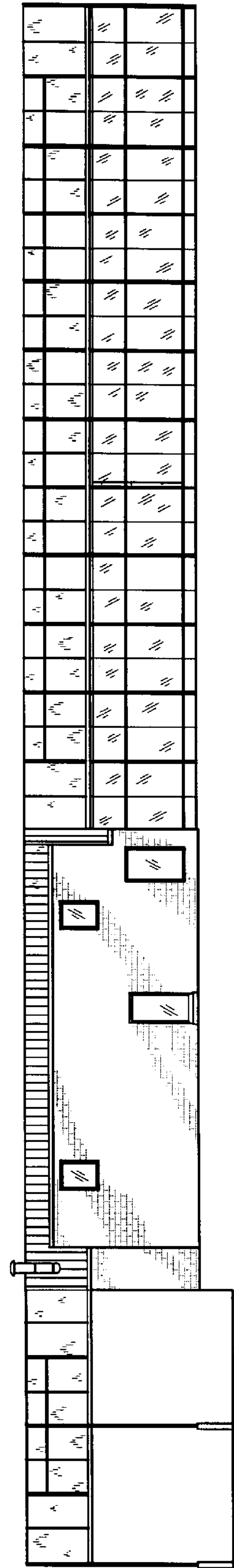
**Fig. 1**



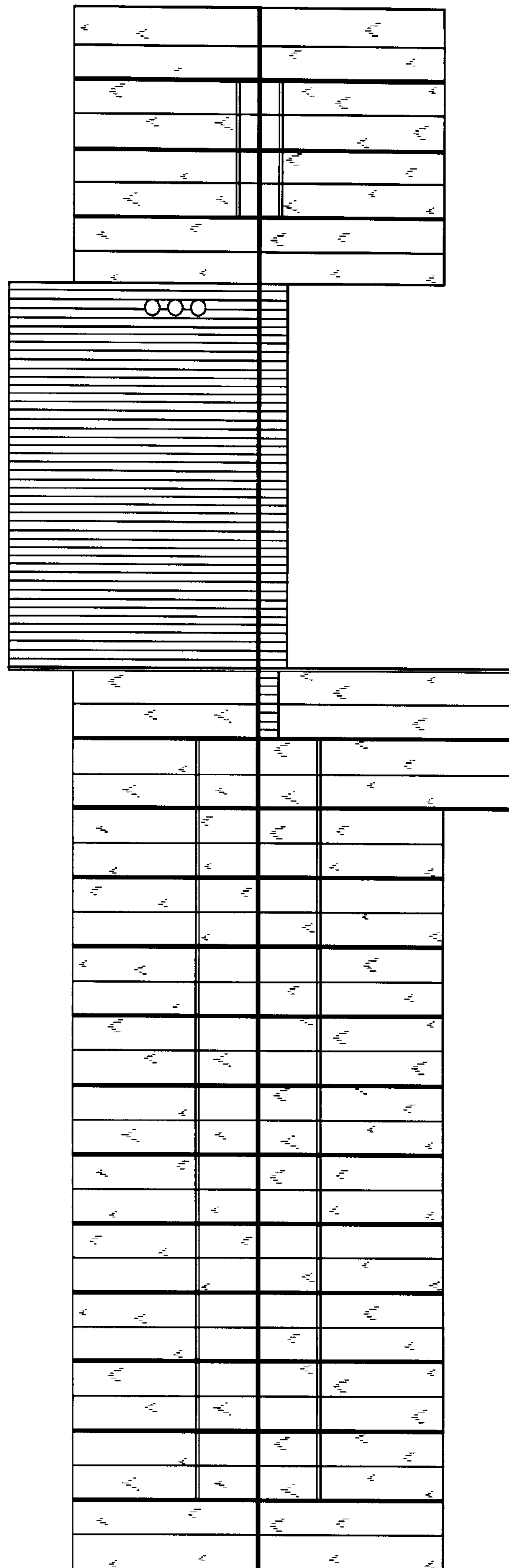
**Fig. 2**



**Fig. 3**



**Fig. 4**



**Fig. 5**