



US00D478174S

(12) **United States Design Patent**
Huang

(10) **Patent No.:** **US D478,174 S**

(45) **Date of Patent:** **** Aug. 5, 2003**

(54) **MESSAGE BRUSH**

D449,893 S * 10/2001 Chen D24/212

(76) Inventor: **Chu Chau Huang**, 7F-3, No. 129, Lane
235, Pao Chiao Rd., Hsintien City,
Taipei Hsien (TW)

* cited by examiner

Primary Examiner—Stella Reid
(74) *Attorney, Agent, or Firm*—Rosenberg, Klein & Lee

(**) Term: **14 Years**

(57) **CLAIM**

(21) Appl. No.: **29/173,233**

The ornamental design for a message brush, as shown and described.

(22) Filed: **Dec. 16, 2002**

(51) **LOC (7) Cl.** **28-03**

(52) **U.S. Cl.** **D24/212**

(58) **Field of Search** D24/211, 212;
601/27, 28, 29, 31, 32, 113, 118, 122

DESCRIPTION

FIG. 1 is a perspective view of a message brush showing my new design;
FIG. 2 is a front view thereof;
FIG. 3 is a rear view thereof;
FIG. 4 is a left side view thereof;
FIG. 5 is a right side view thereof;
FIG. 6 is a top view thereof; and,
FIG. 7 is a bottom view thereof.

(56) **References Cited**

U.S. PATENT DOCUMENTS

- D399,570 S * 10/1998 Chen D24/212
- D405,189 S * 2/1999 Lamonia D24/212
- D428,996 S * 8/2000 Gonzales D24/211
- D430,936 S * 9/2000 Noble D24/211

1 Claim, 5 Drawing Sheets

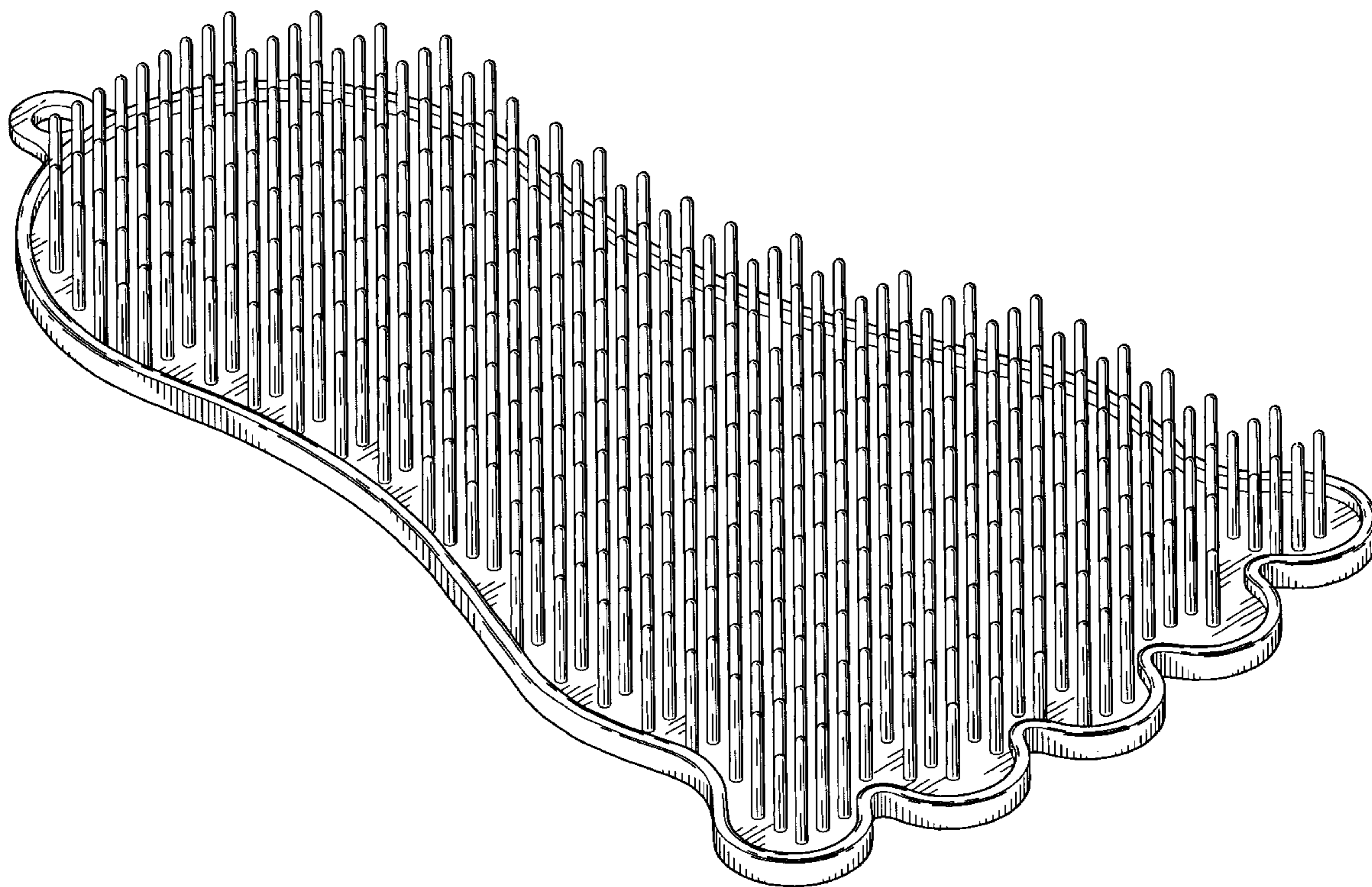

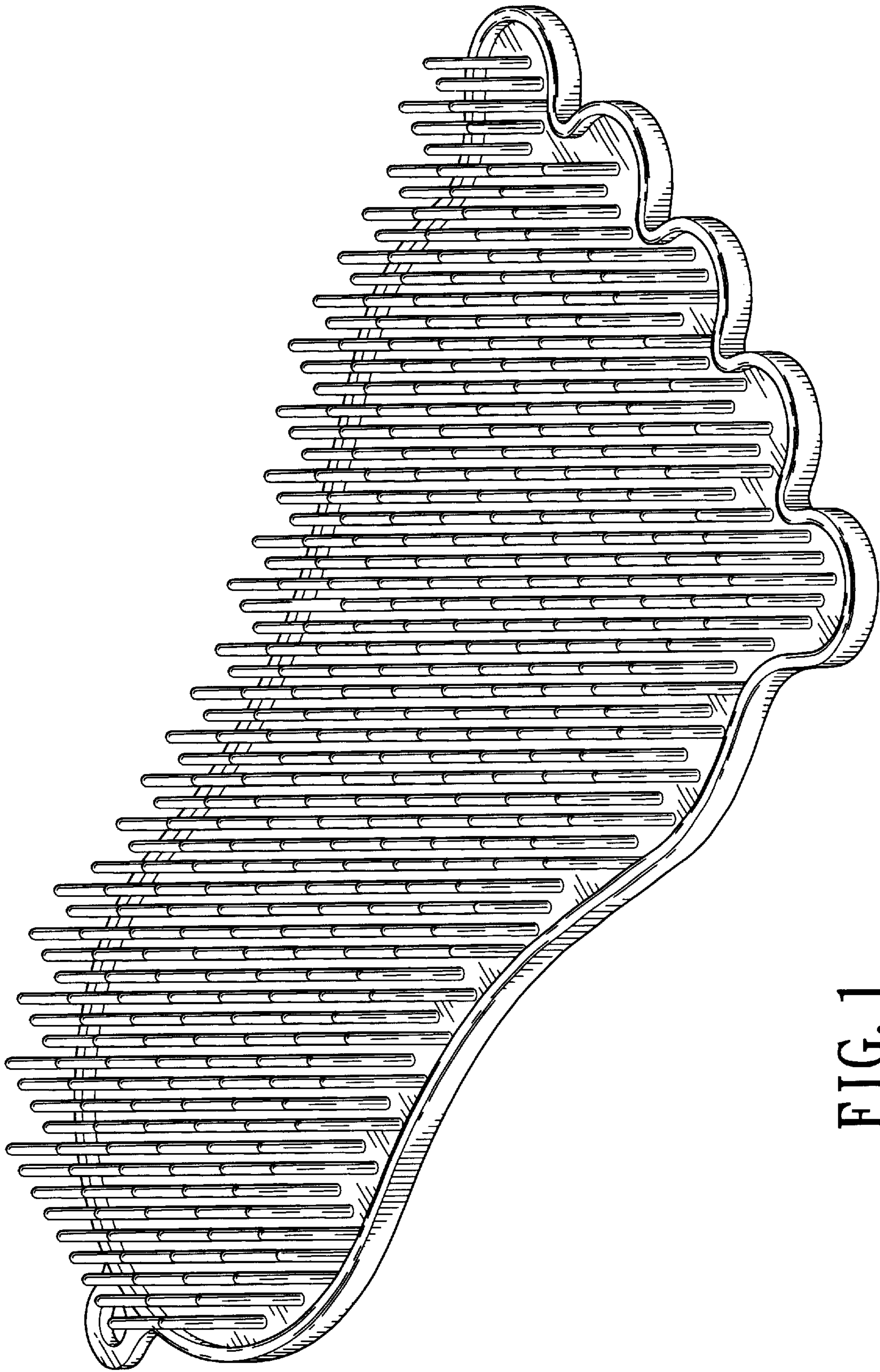

FIG. 1

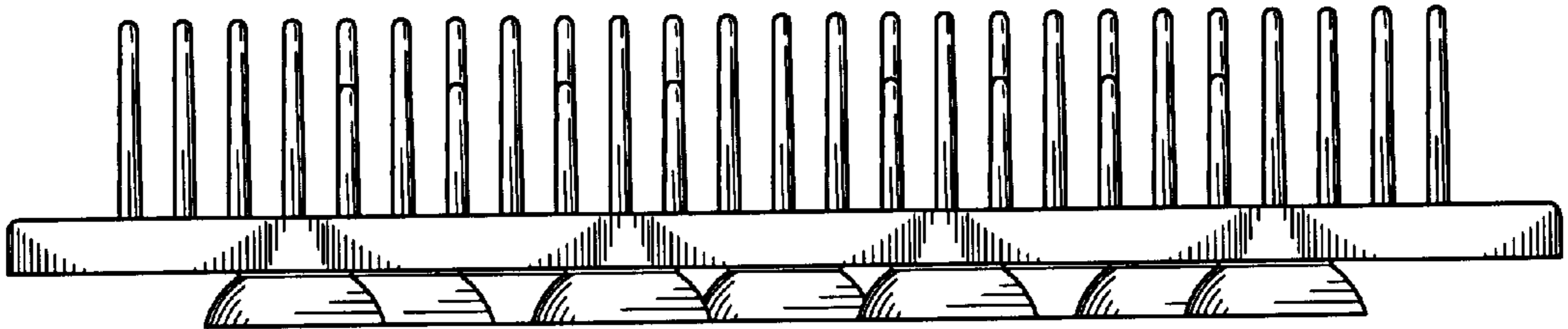

FIG. 2

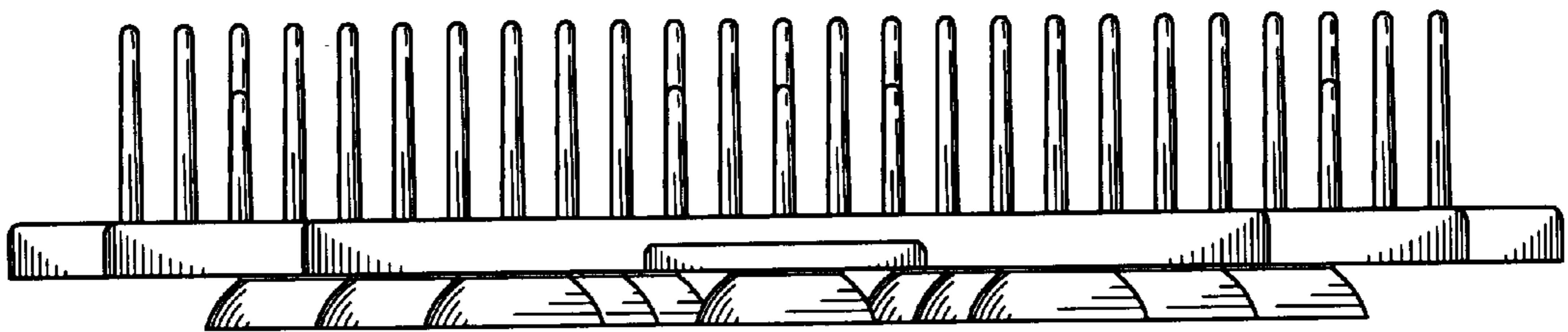

FIG. 3

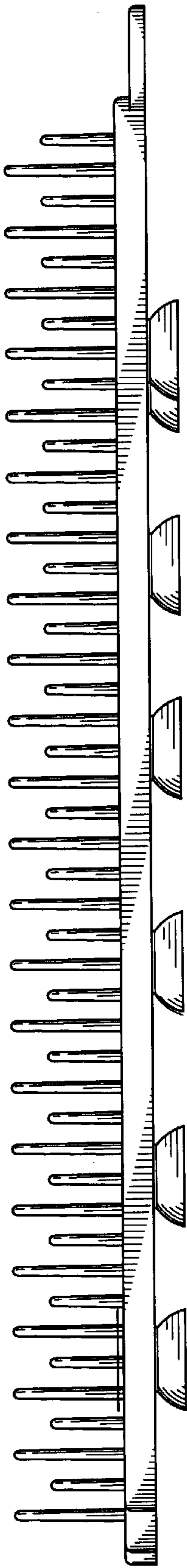

FIG. 4

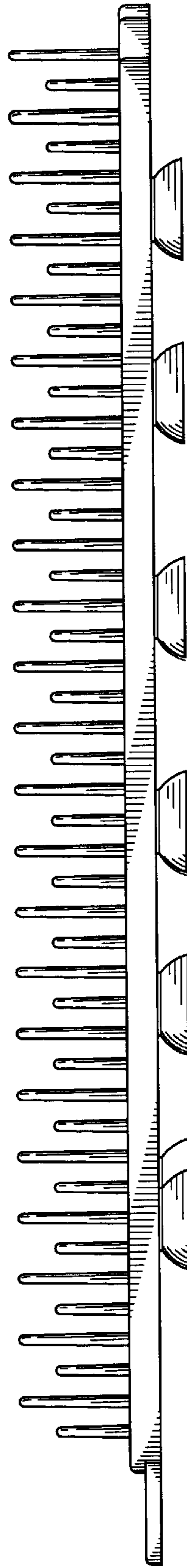

FIG. 5

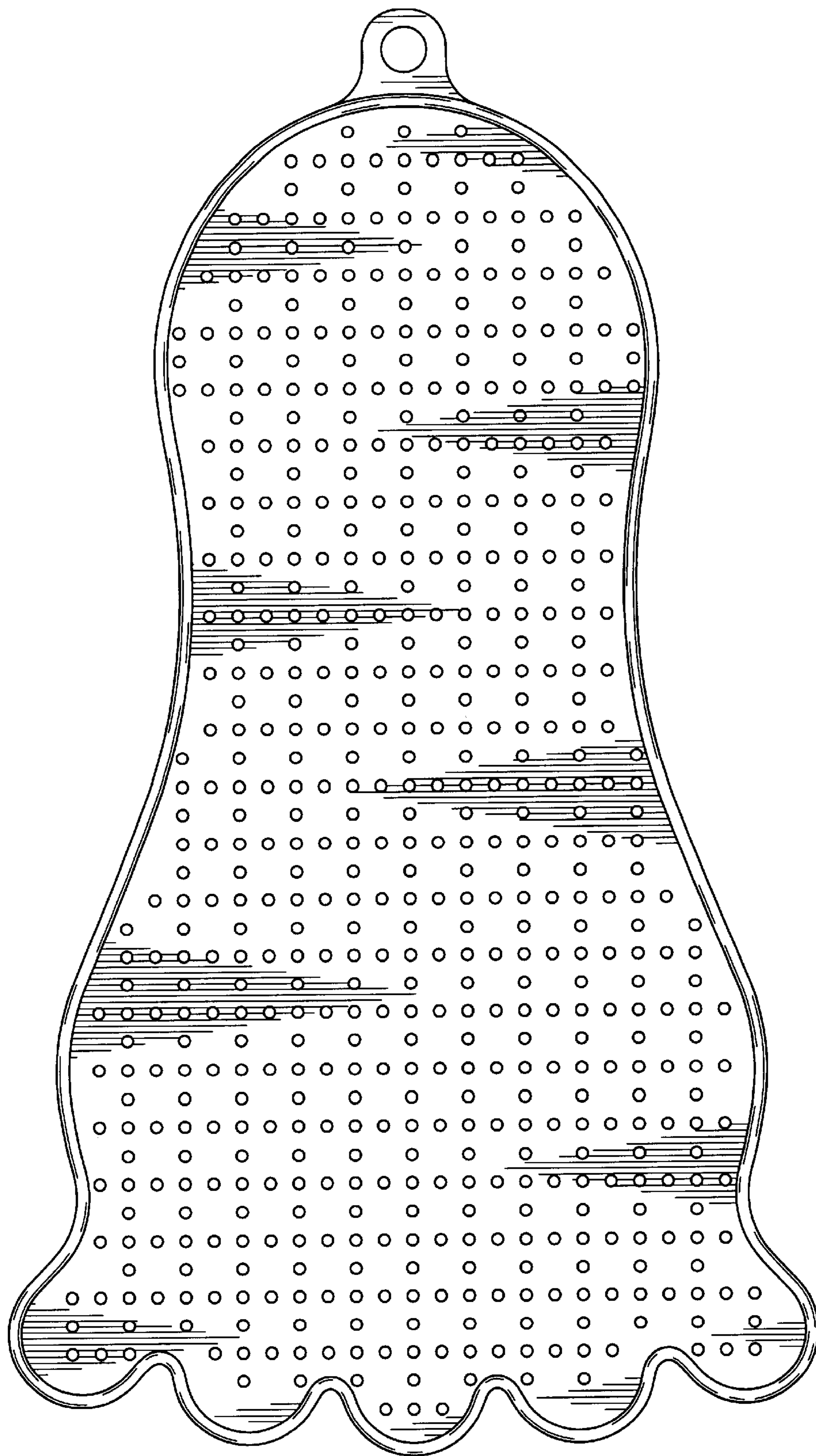

FIG.6

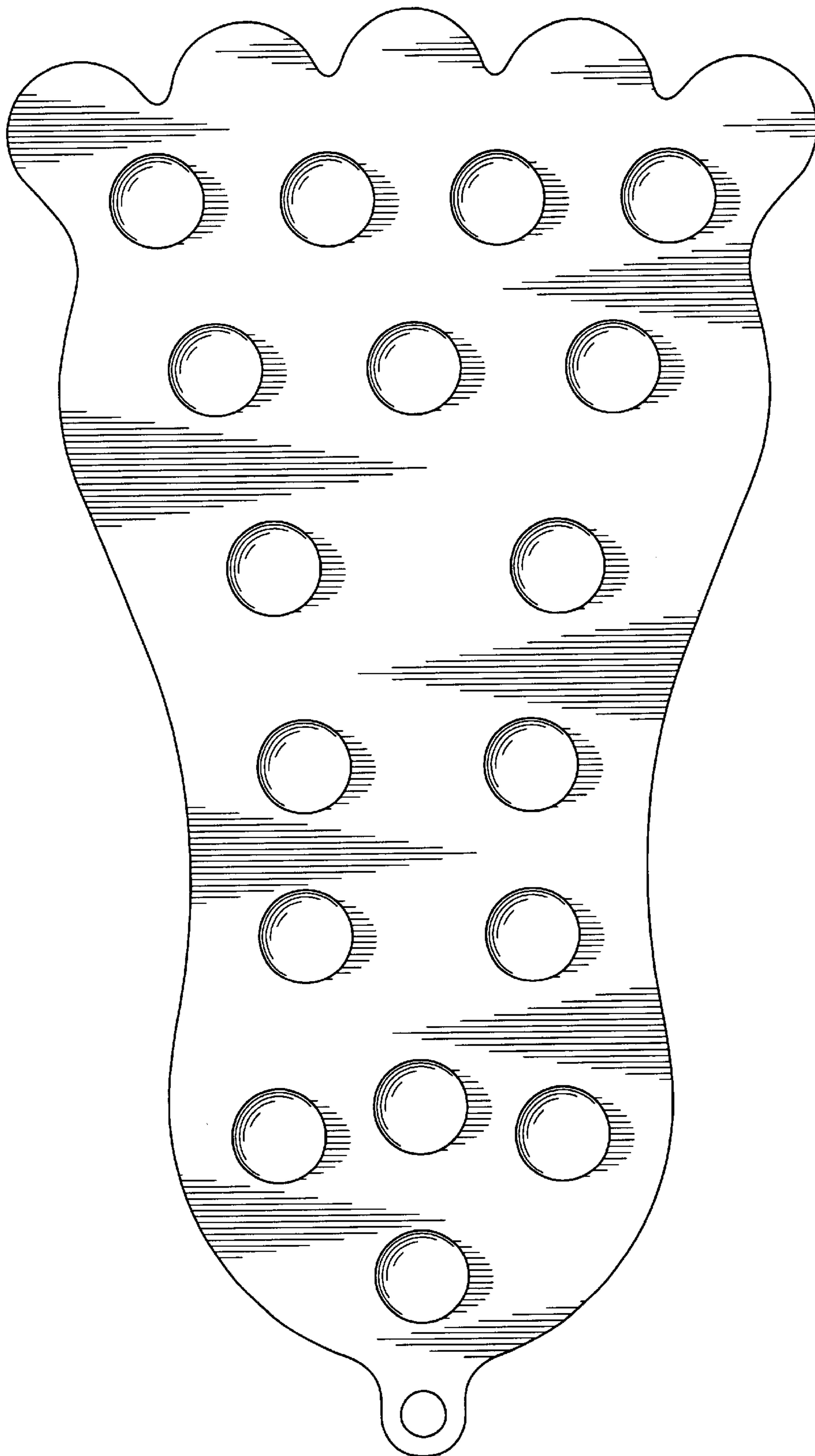

FIG.7