



US00D478071S

(12) **United States Design Patent**
Teymouri

(10) **Patent No.:** **US D478,071 S**

(45) **Date of Patent:** **** Aug. 5, 2003**

(54) **TARGETED SERVICE TRANSMITTER HOUSING**

(75) **Inventor:** **Javad Teymouri, Suwanee, GA (US)**

(73) **Assignee:** **Scientific-Atlanta, Inc., Lawrenceville, GA (US)**

(**) **Term:** **14 Years**

(21) **Appl. No.:** **29/153,363**

(22) **Filed:** **Jan. 7, 2002**

(51) **LOC (7) Cl.** **14-03**

(52) **U.S. Cl.** **D14/240; D13/147**

(58) **Field of Search** **D14/240, 242; D13/147; 379/428.64; 361/686; 455/403, 39, 73, 899; 200/343**

(56) **References Cited**

U.S. PATENT DOCUMENTS

D281,498 S	*	11/1985	Inaba	200/343
D304,193 S	*	10/1989	Lotz	D14/240
D314,385 S	*	2/1991	Karan et al.	D14/140
D331,223 S	*	11/1992	Hughes	D13/147

D452,845 S	*	1/2002	Hiramoto et al.	D13/147
D467,876 S	*	12/2002	Lee et al.	D13/147
D469,407 S	*	1/2003	Wu	D13/147
D472,218 S	*	3/2003	Shao	D13/147

* cited by examiner

Primary Examiner—Charles A. Rademaker
(74) *Attorney, Agent, or Firm*—Kenneth M. Massaroni; Hubert J. Barnhardt, III; Shelley L. Couturier

(57) **CLAIM**

The ornamental design for a targeted service transmitter housing, as shown and described.

DESCRIPTION

FIG. 1 is a top right rear perspective view of a transmitter housing in accordance with the instant invention; FIG. 2 is a top elevational view thereof; FIG. 3 is a bottom elevational view thereof; FIG. 4 is a right view thereof; FIG. 5 is a front view thereof; FIG. 6 is a left elevational view thereof; and, FIG. 7 is a rear elevational view thereof.

1 Claim, 4 Drawing Sheets

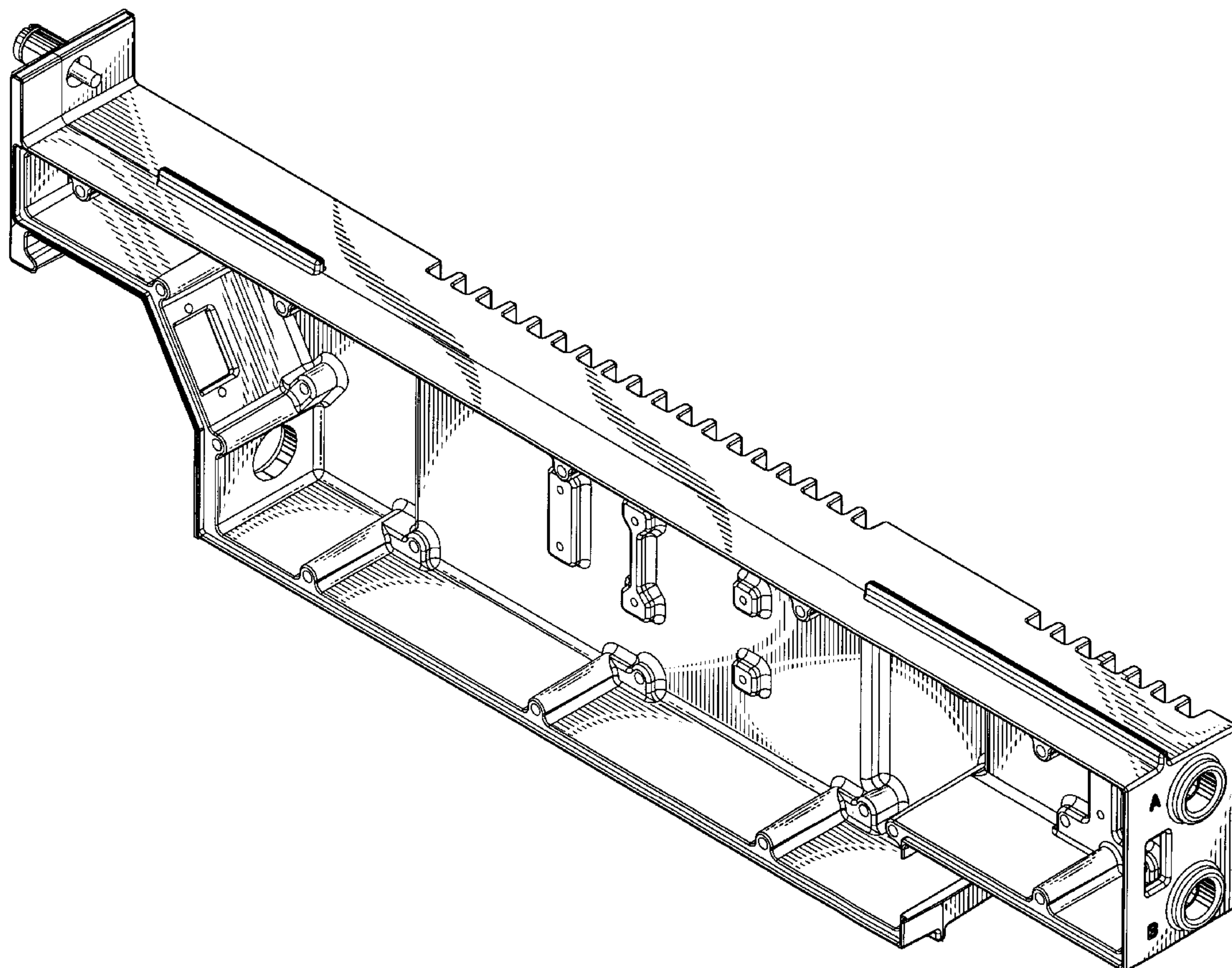

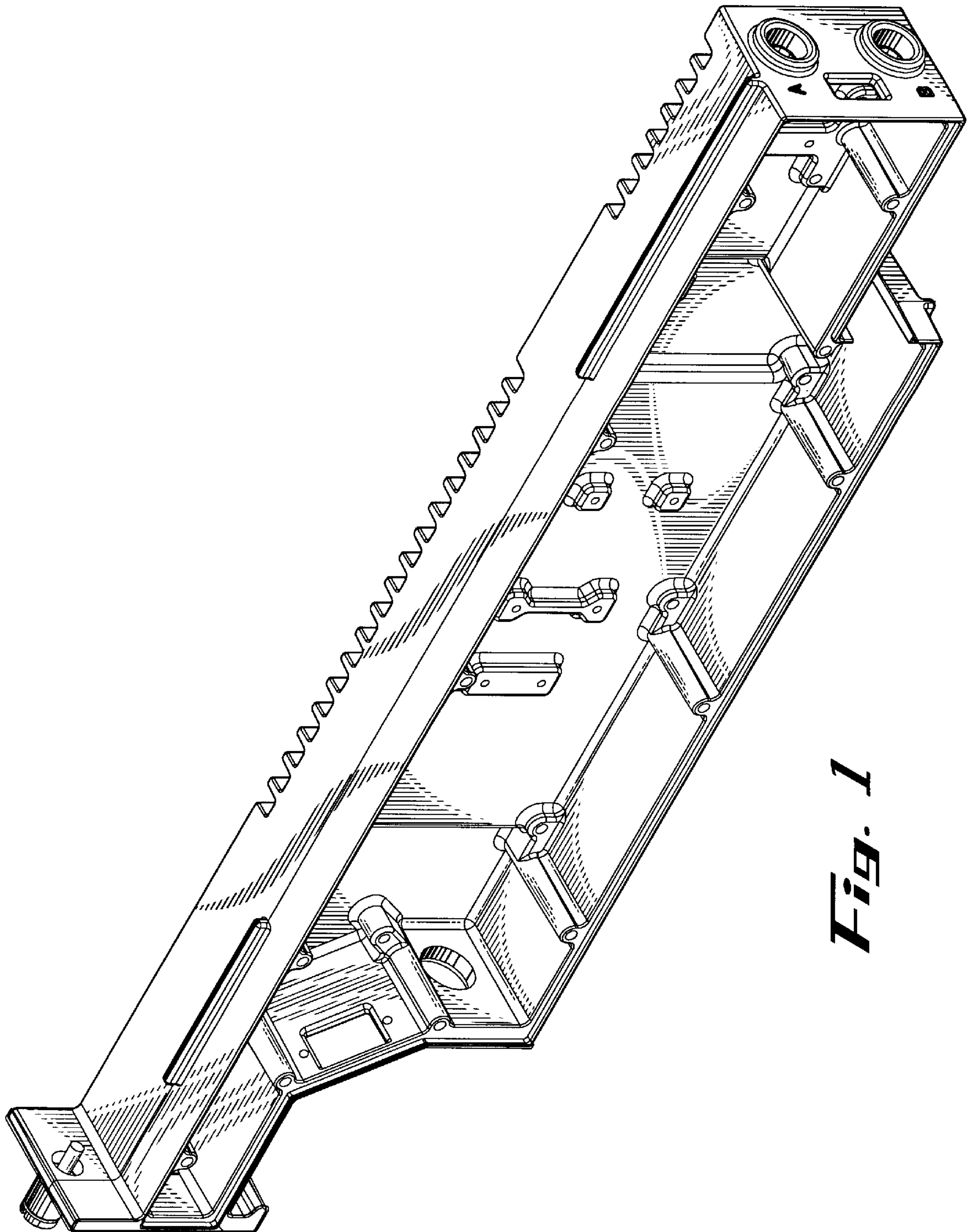

Fig. 1

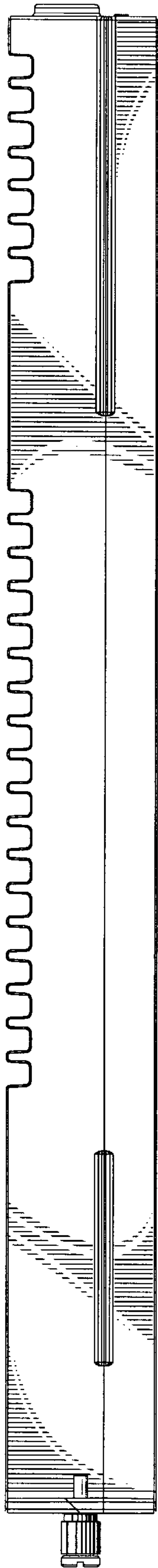

Fig. 2

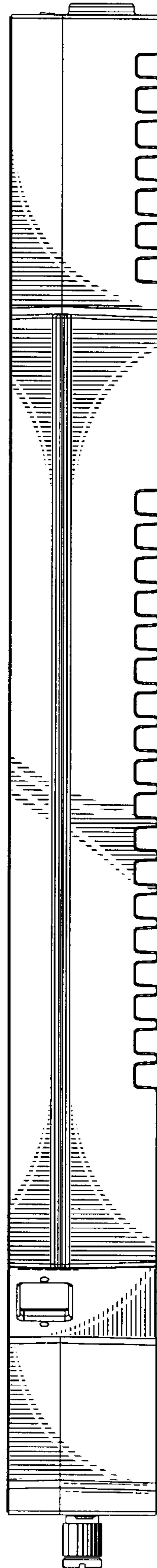

Fig. 3

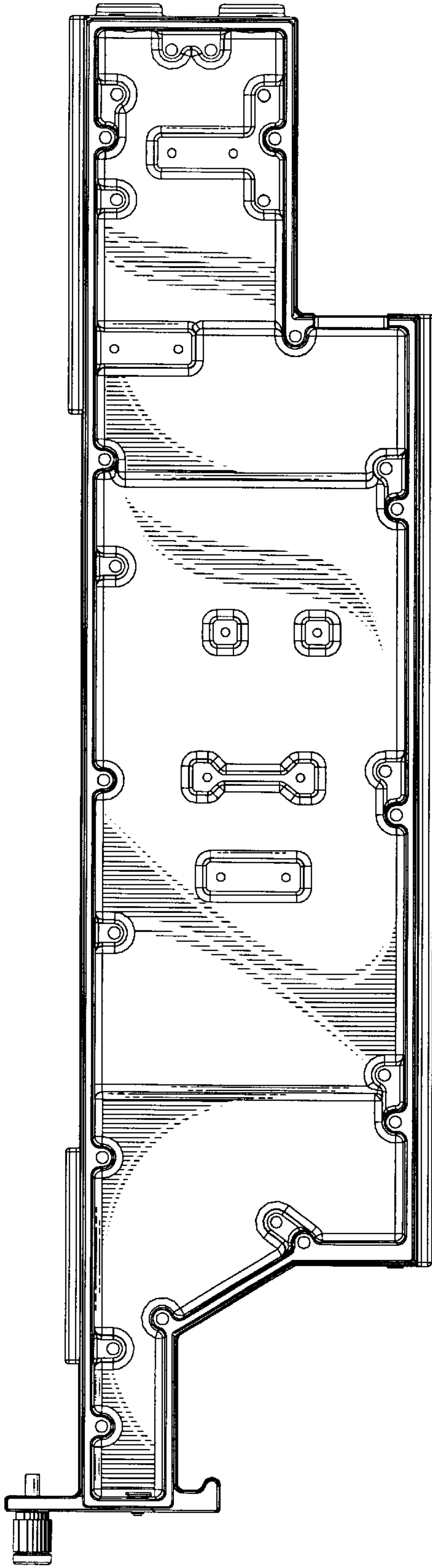

Fig. 4

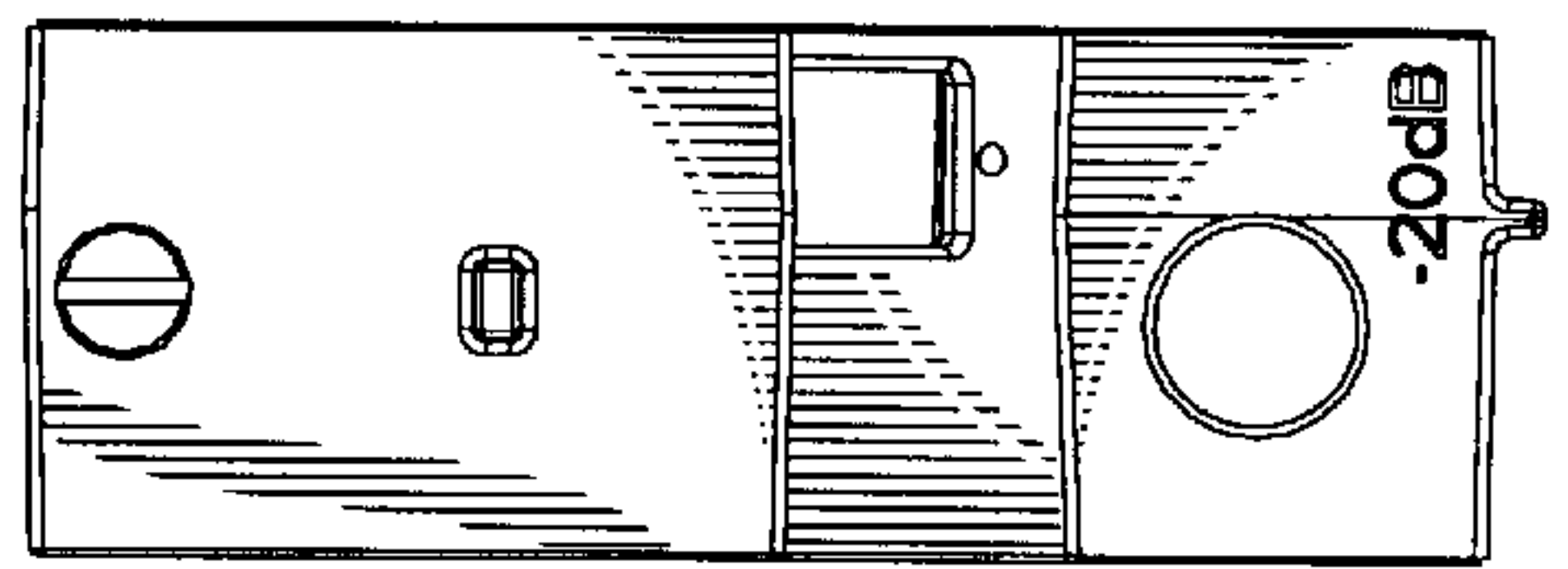

Fig. 5

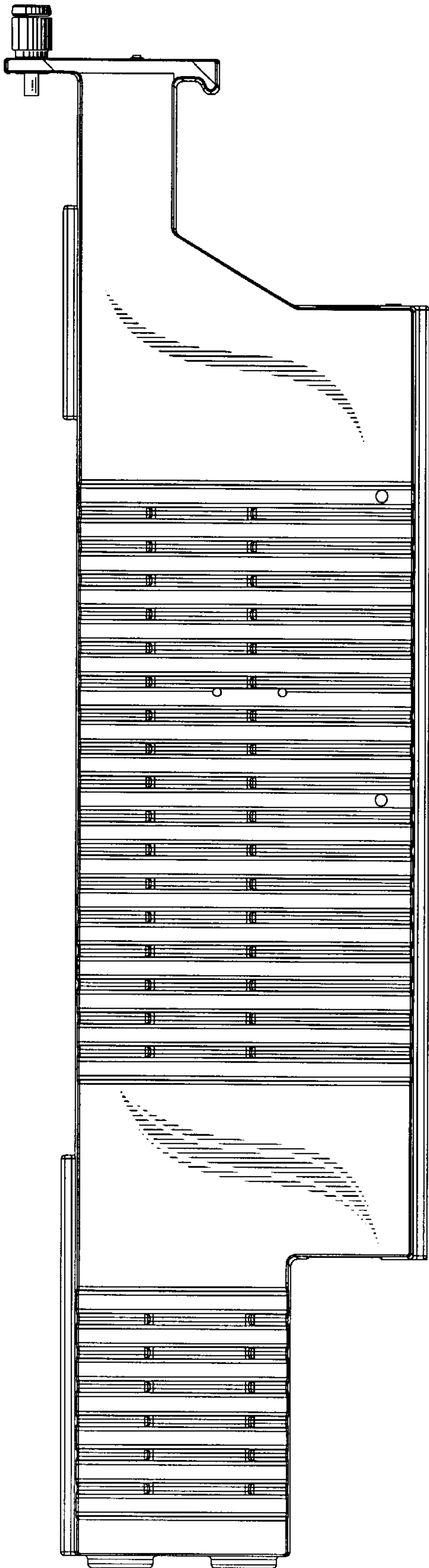

Fig. 6

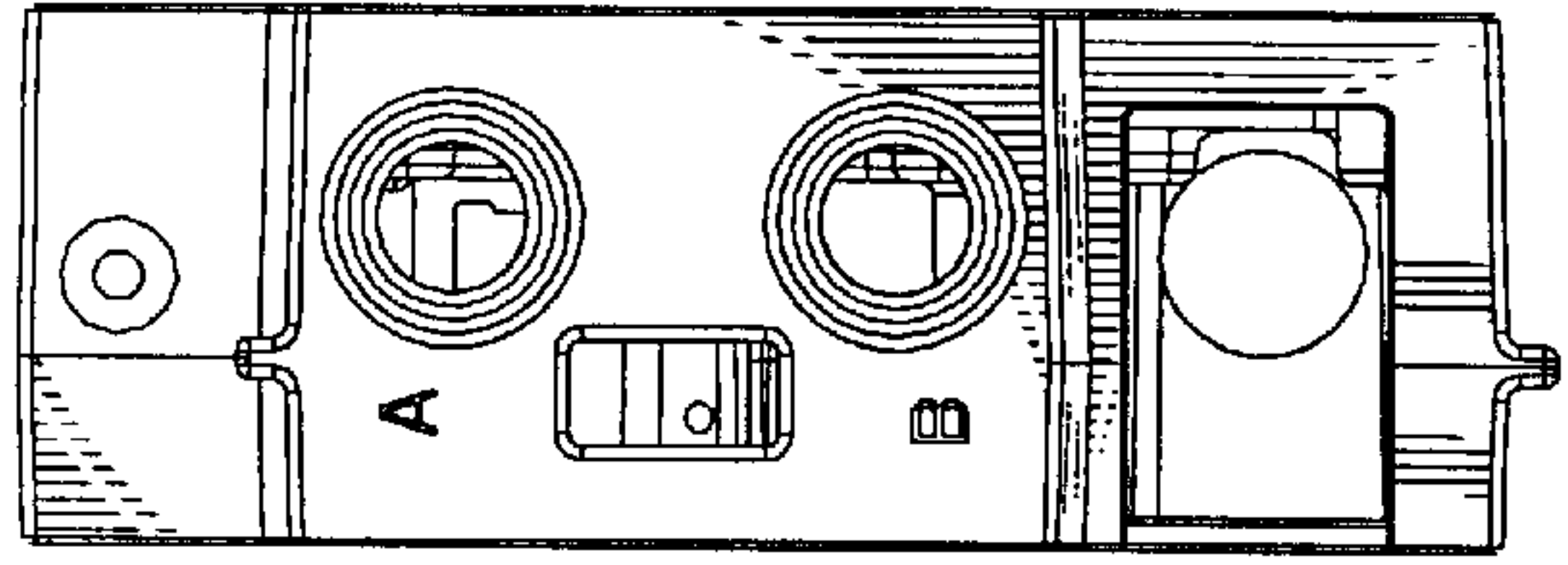

Fig. 7