



US00D478007S

(12) **United States Design Patent**  
**Hayer**

(10) **Patent No.:** **US D478,007 S**

(45) **Date of Patent:** **\*\* Aug. 5, 2003**

(54) **REUSABLE HANDLE FOR JUICE AND MILK CARTONS**

4,966,303 A 10/1990 Jones  
5,484,182 A 1/1996 Meisner  
D370,384 S \* 6/1996 Shamis ..... D7/622  
6,241,415 B1 6/2001 Stark

(76) Inventor: **Ajaib Hayer**, 794 Balatron Avenue,  
Pickering, Ontario (CA), L1W-1W6

\* cited by examiner

(\*\*) Term: **14 Years**

*Primary Examiner*—Louis S. Zarfaz  
*Assistant Examiner*—Gregory Andoll  
(74) *Attorney, Agent, or Firm*—Donald R. Schoonover

(21) Appl. No.: **29/176,004**

(22) Filed: **Feb. 19, 2003**

(57) **CLAIM**

(51) **LOC (7) Cl.** ..... **09-07**

I claim the ornamental design for a reusable handle for juice and milk cartons, as shown and described.

(52) **U.S. Cl.** ..... **D9/455; D7/622**

(58) **Field of Search** ..... D9/455; D7/622;  
215/395; 294/31.1, 31.2, 33; 229/117.19,  
117.23

**DESCRIPTION**

(56) **References Cited**

**U.S. PATENT DOCUMENTS**

|             |           |            |          |
|-------------|-----------|------------|----------|
| 626,262 A   | 6/1899    | Wright     |          |
| 3,017,215 A | * 1/1962  | Galipeau   | 294/31.1 |
| 3,024,943 A | * 3/1962  | Yeager     | 294/31.2 |
| D194,365 S  | * 1/1963  | Eicholtz   | D7/622   |
| D203,403 S  | * 1/1966  | Martini    | D7/622   |
| 3,261,635 A | 7/1966    | Talay      |          |
| D215,328 S  | * 9/1969  | Fera       | D7/622   |
| 3,615,115 A | * 10/1971 | Simms      | 294/31.2 |
| D265,279 S  | 7/1982    | Wright     |          |
| 4,379,578 A | 4/1983    | Schuler    |          |
| 4,842,158 A | 6/1989    | Reyes, Jr. |          |

FIG. 1 is a perspective view of a reusable handle for juice and milk cartons showing my new design;  
FIG. 2 is a front elevational view thereof;  
FIG. 3 is a left side elevational view thereof, the right side elevational view being a mirror image thereof;  
FIG. 4 is a top plan view thereof; and  
FIG. 5 is a rear elevational view thereof;  
FIG. 6 is a bottom plan view thereof; and,  
FIG. 7 is a perspective view showing the reusable handle for juice and milk cartons in use; the broken lines depict environmental structure for illustrative purposes only and form no part of the claimed design.

**1 Claim, 4 Drawing Sheets**

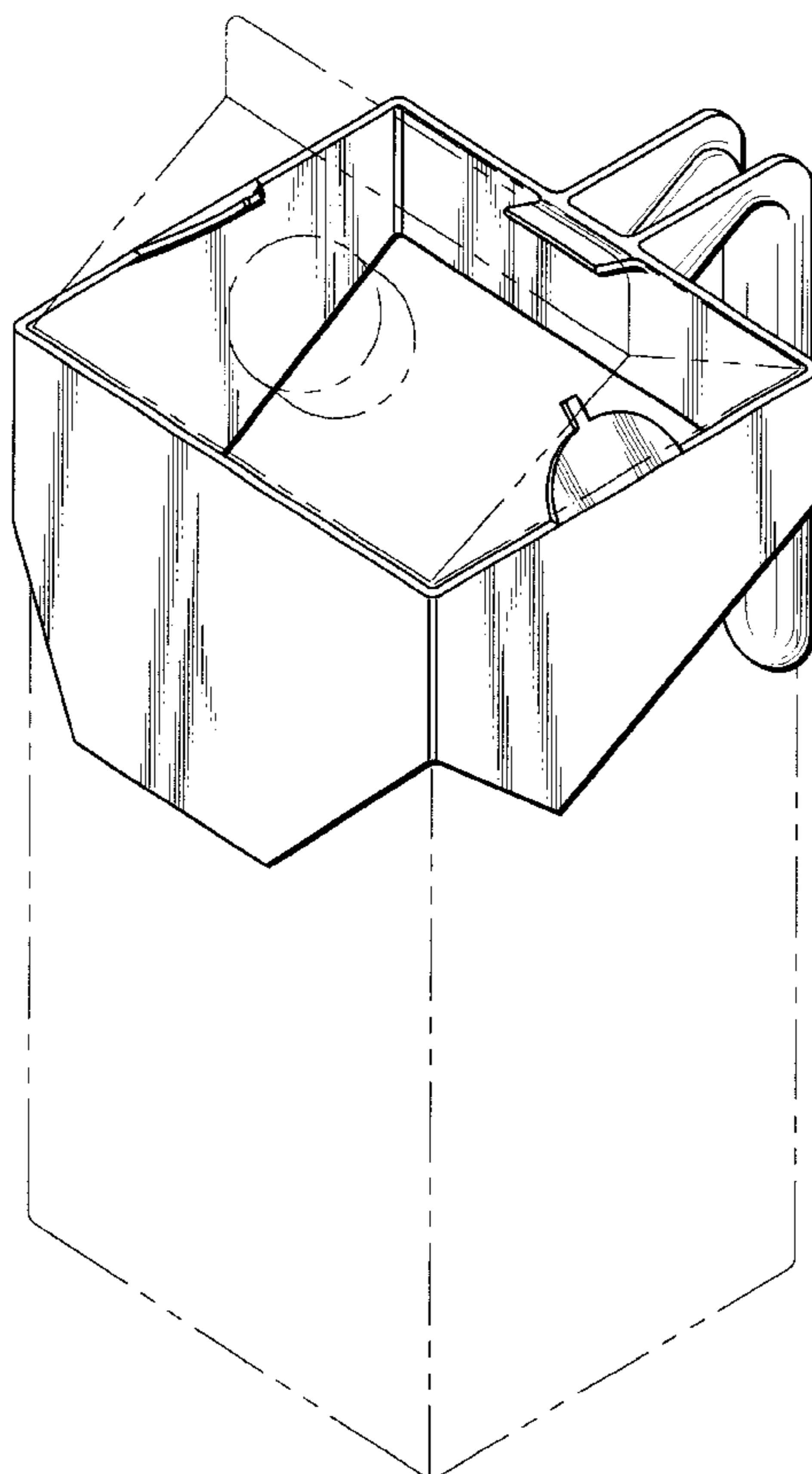

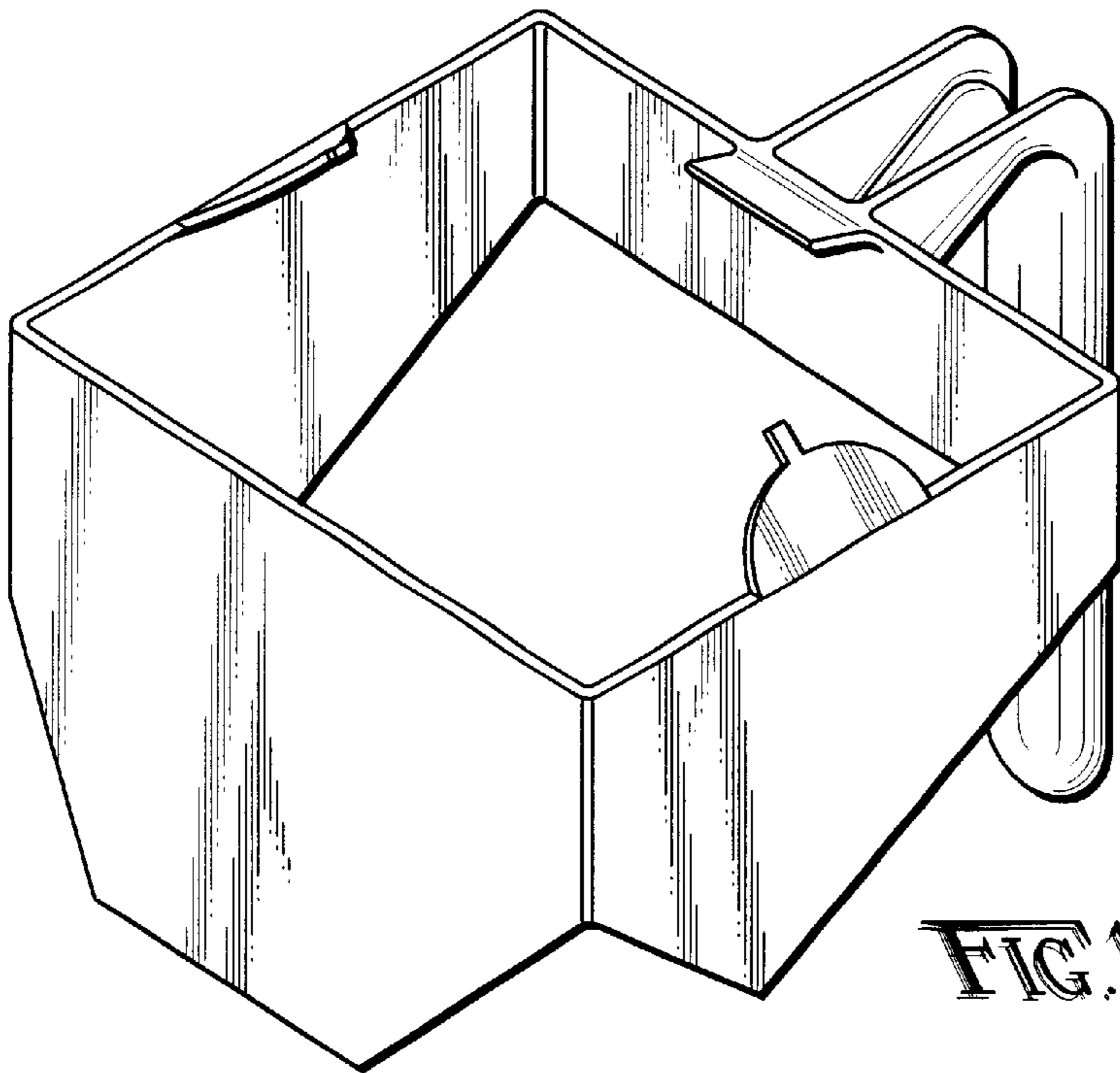

FIG. 1

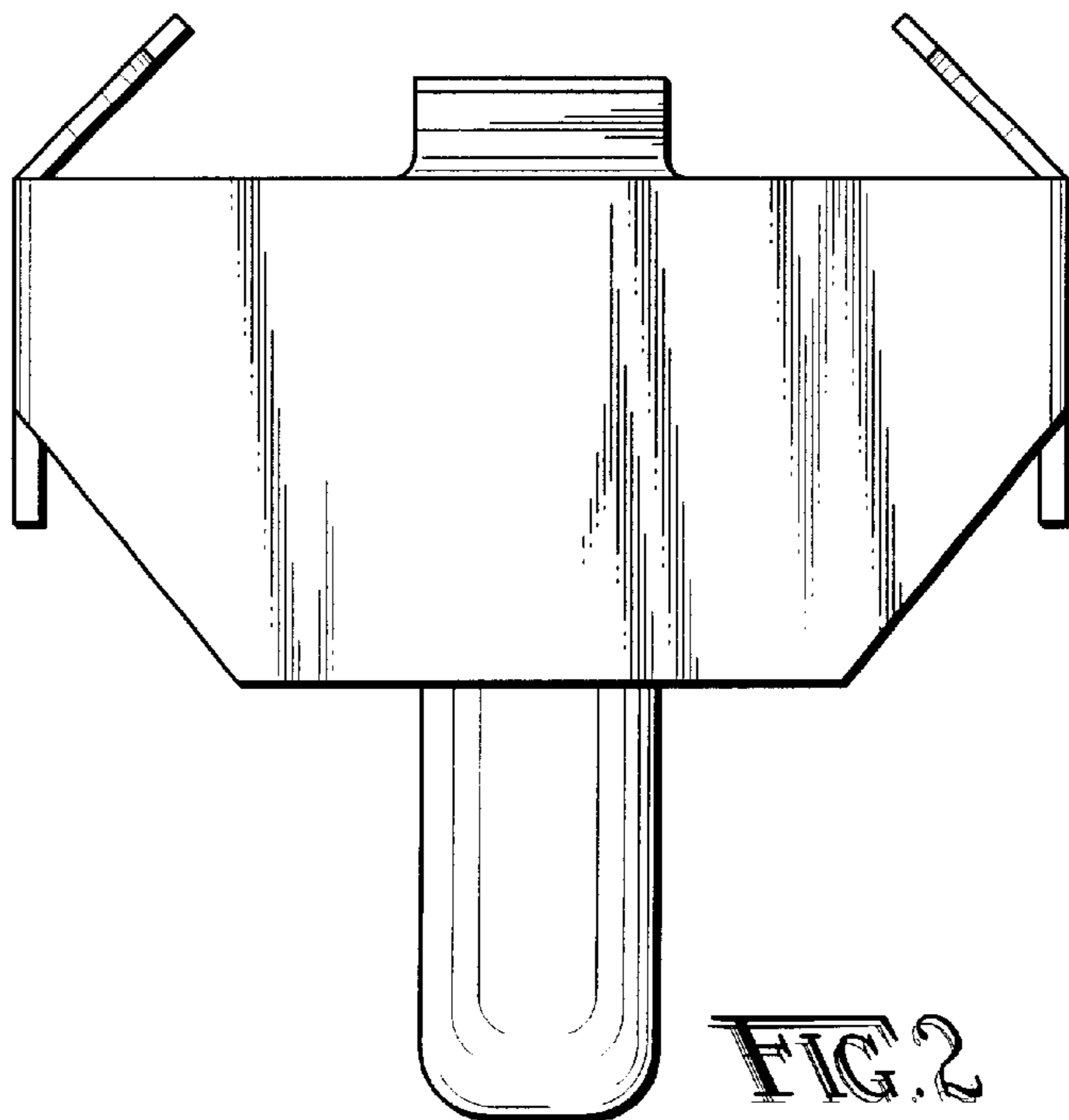

FIG. 2

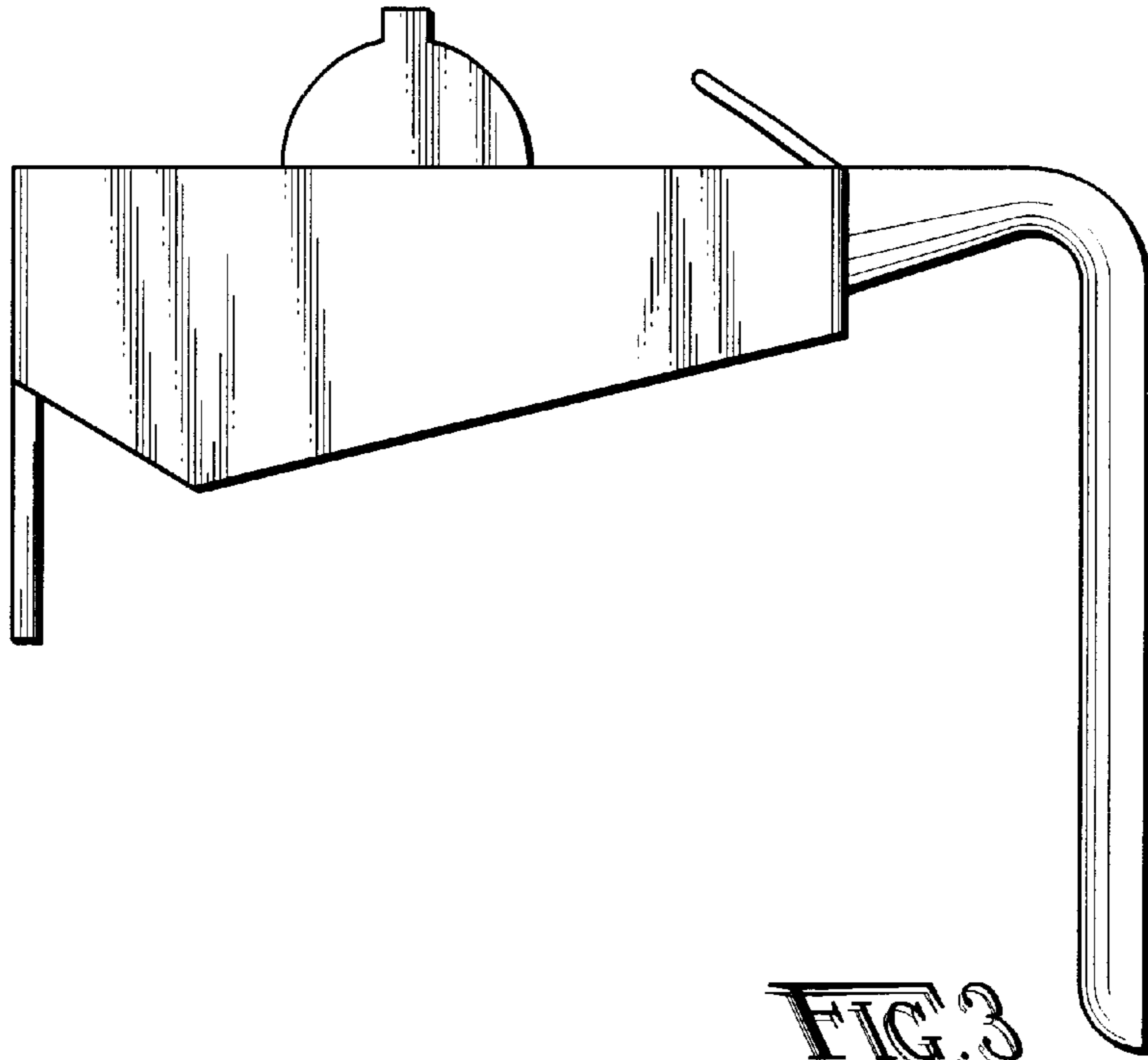

FIG. 3

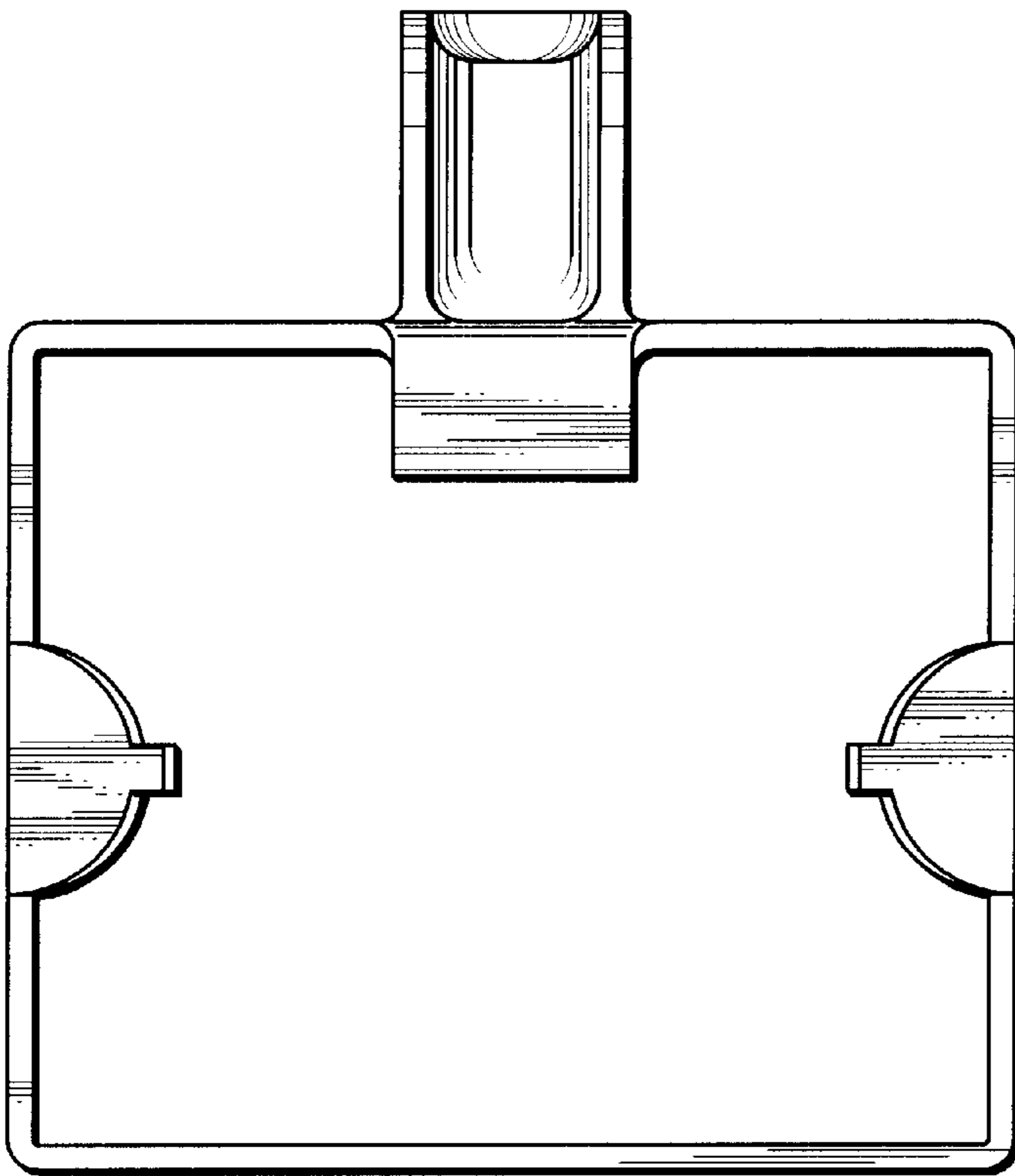

FIG. 4

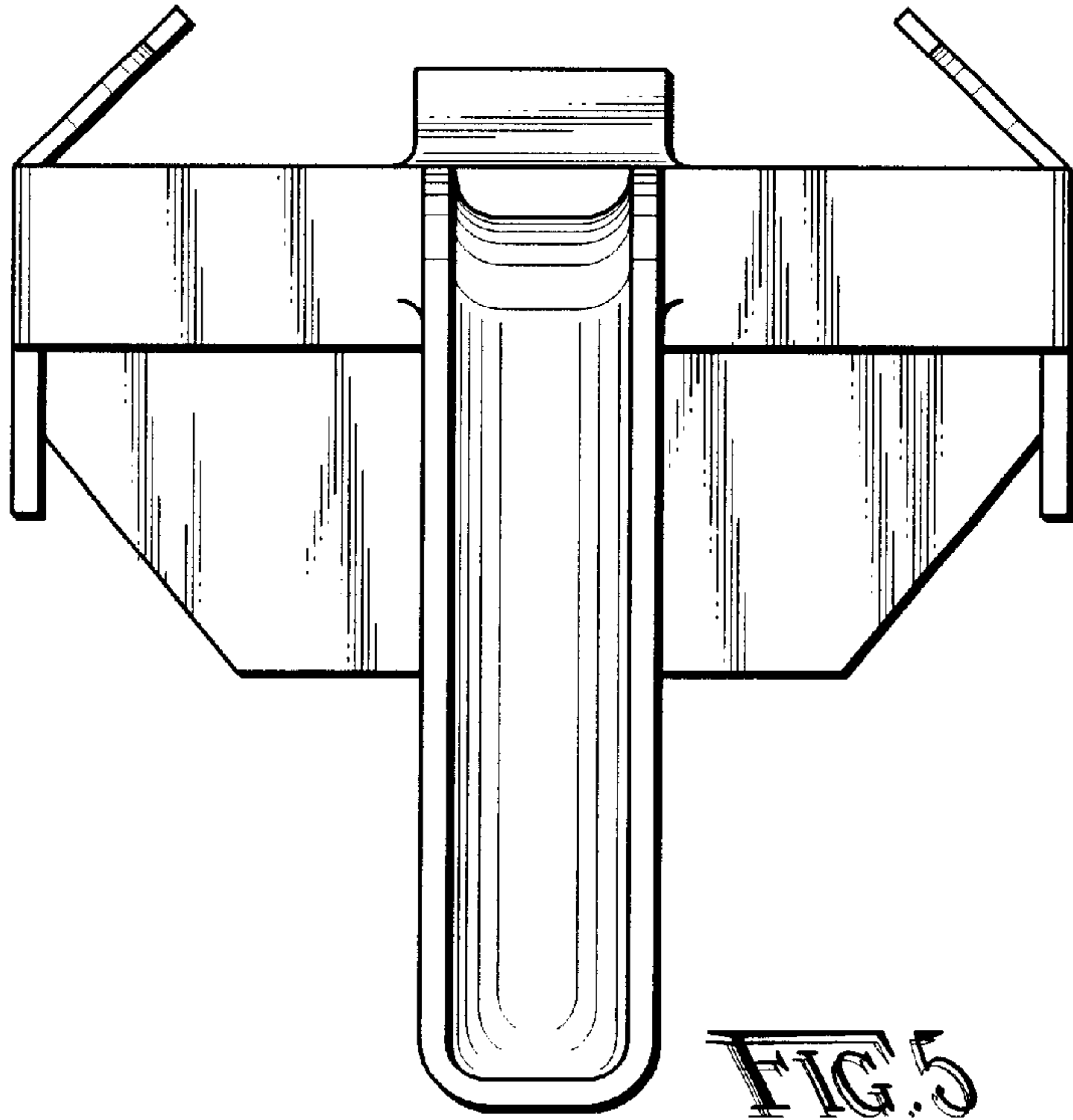

FIG. 5

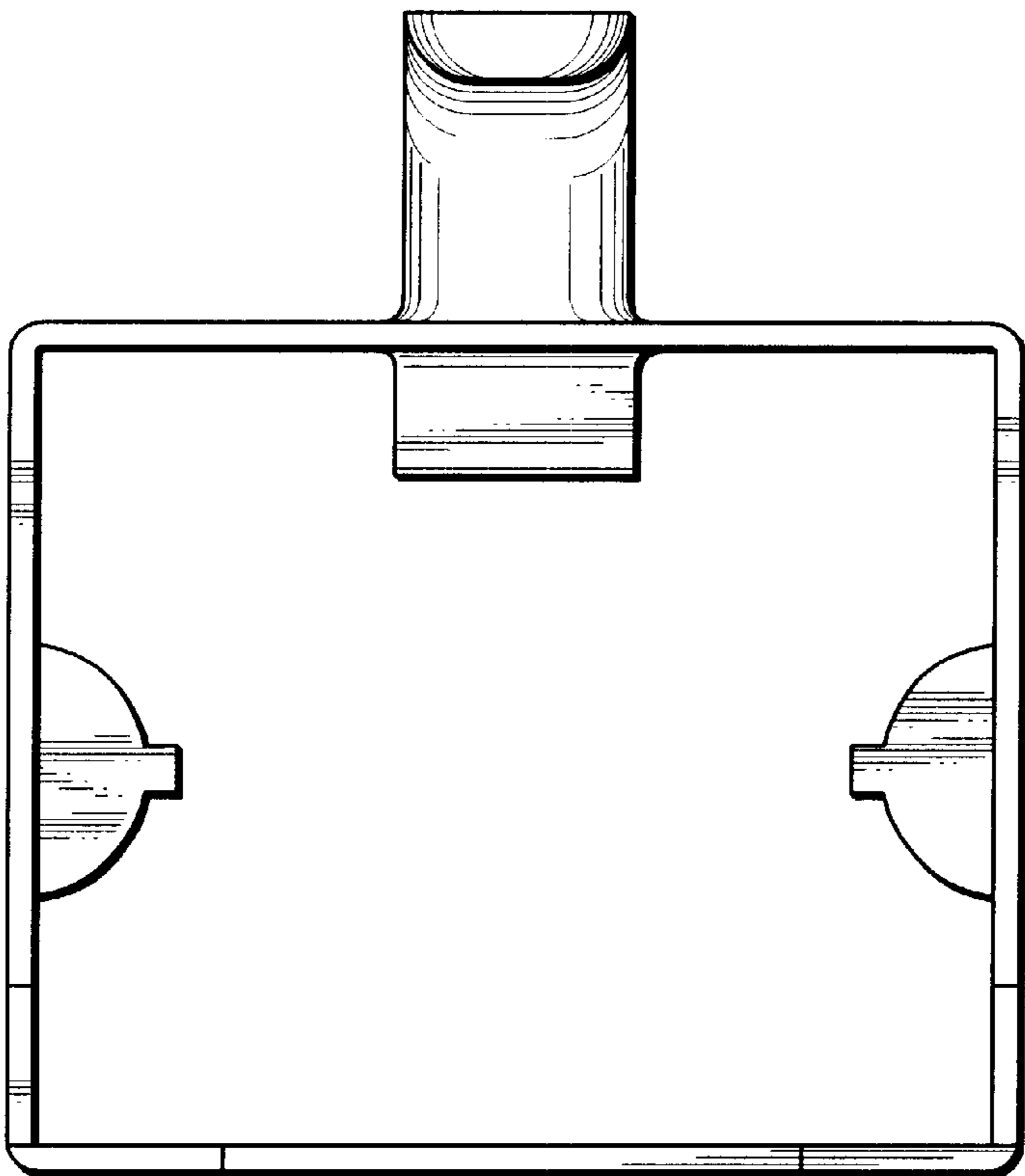

FIG. 6

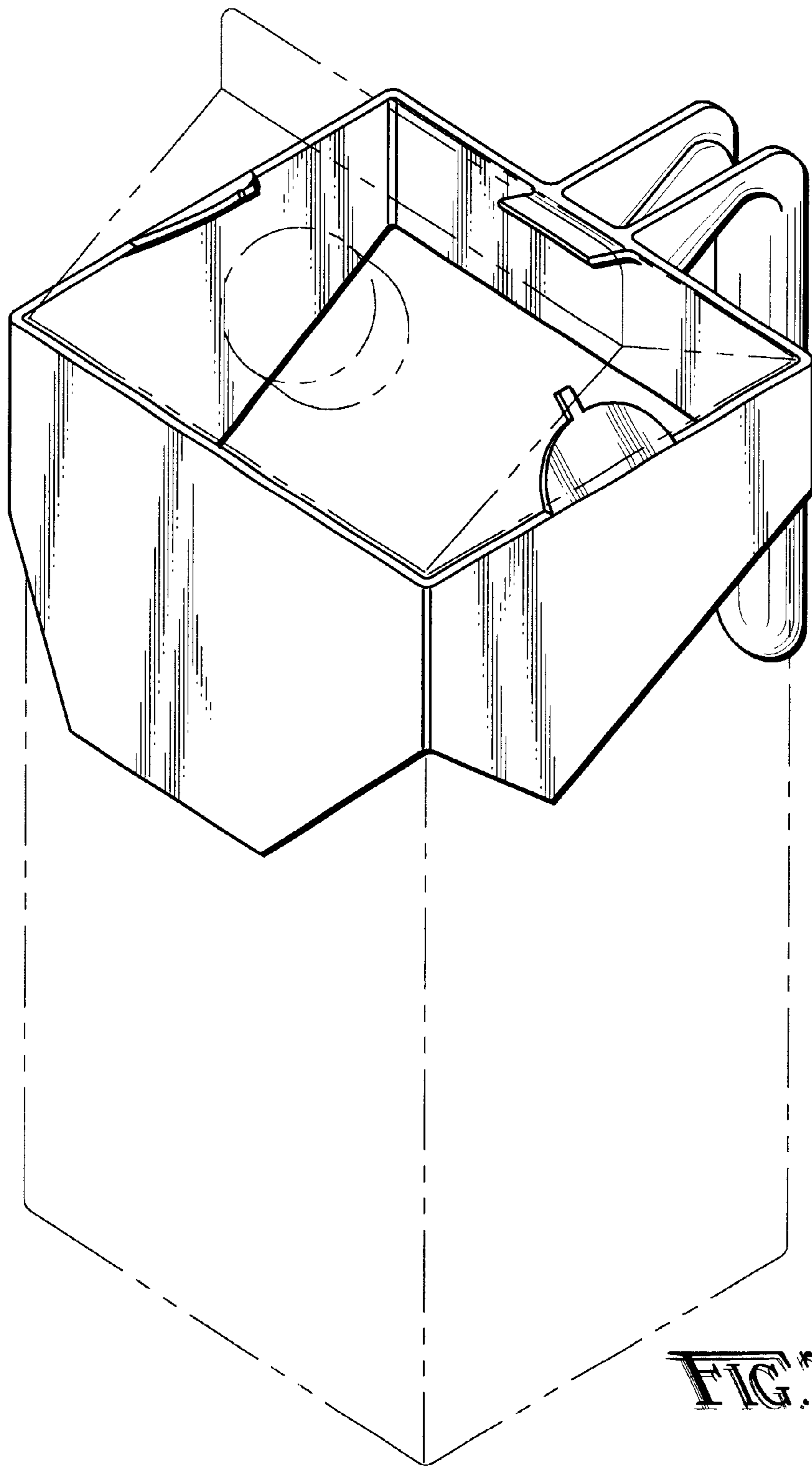

FIG. 7