



US00D477984S

(12) **United States Design Patent**
Laabs et al.

(10) **Patent No.: US D477,984 S**

(45) **Date of Patent: ** Aug. 5, 2003**

- (54) **HOUSING PORTIONS OF A CAM LOCK**
- (75) Inventors: **Timothy P. Laabs**, Palatine, IL (US);
Michael O. Misner, Lake Villa, IL (US); **John J. Crocco**, Gurnee, IL (US)
- (73) Assignee: **The Eastern Company**, Wheeling, IL (US)
- (**) Term: **14 Years**
- (21) Appl. No.: **29/174,757**
- (22) Filed: **Jan. 23, 2003**

Related U.S. Application Data

- (60) Division of application No. 29/164,314, filed on Jul. 22, 2002, which is a division of application No. 29/136,082, filed on Jan. 24, 2001, now Pat. No. Des. 469,680, and a continuation-in-part of application No. 09/768,866, filed on Jan. 24, 2001, now Pat. No. 6,508,092.
- (51) **LOC (7) Cl. 08-01**
- (52) **U.S. Cl. D8/343**
- (58) **Field of Search D8/330, 331, 343;**
70/370, 365, 181, 451; 248/27; 292/257.5,
202

(56) **References Cited**

U.S. PATENT DOCUMENTS

719,684 A	2/1903	Moore	70/370
1,400,155 A	12/1921	Greenburg	70/370
1,470,858 A	10/1923	Maxwell	70/370
1,561,254 A	11/1925	Ledin	70/370
2,093,038 A	9/1937	Douglas	248/27
2,140,441 A	12/1938	Clark	248/27
2,244,976 A	6/1941	Tinnerman	70/370
2,424,757 A	7/1947	Klumpp, Jr.	174/153
2,558,852 A	7/1951	Jacobi	70/451
2,580,548 A	1/1952	Jacobi	70/370
2,629,248 A	2/1953	Burdick	70/370
2,633,011 A	3/1953	Poupitch	70/370

2,745,275 A	5/1956	Jacobi	70/370
3,079,581 A	2/1963	Klumpp, Jr.	339/128
3,190,092 A	6/1965	Patriquin	70/370
3,425,729 A	2/1969	Bisbing	292/251.5
3,503,233 A	3/1970	Russell et al.	70/370
3,604,230 A	9/1971	Tixier	70/181
4,080,522 A	3/1978	Schimmels	200/295
4,363,230 A	12/1982	Lipschutz	70/370
4,586,354 A	5/1986	Smith	70/451
4,910,982 A	3/1990	Dana	70/370
4,951,980 A	8/1990	Wetzel	292/202
5,249,443 A	10/1993	Anderson	70/370
5,251,467 A	10/1993	Anderson	70/370
5,435,159 A	7/1995	Ramsauer	70/370
5,479,800 A	1/1996	Myers	70/365
5,669,731 A	9/1997	Hironaka et al.	403/405.1
6,161,404 A	12/2000	Westwinkel	70/370

FOREIGN PATENT DOCUMENTS

CH	396681	1/1966	70/451
DE	4006706	9/1991	70/370
EP	221375	5/1987	70/370

Primary Examiner—Brian N. Vinson
(74) *Attorney, Agent, or Firm*—David A. Burge

(57) **CLAIM**

We claim the ornamental design for housing portions of a cam lock, as shown and described.

DESCRIPTION

FIG. 1 is a right side elevational view of housing portions of a cam lock showing our new design, the left side being a mirror image of that shown;
FIG. 2 is a top plan view thereof, the bottom being a mirror image of that shown; and,
FIG. 3 is a rear elevational view thereof.
The broken-line disclosure of elements of a cam latch is provided for illustrative purposes only and forms no part of the claimed design.

1 Claim, 1 Drawing Sheet

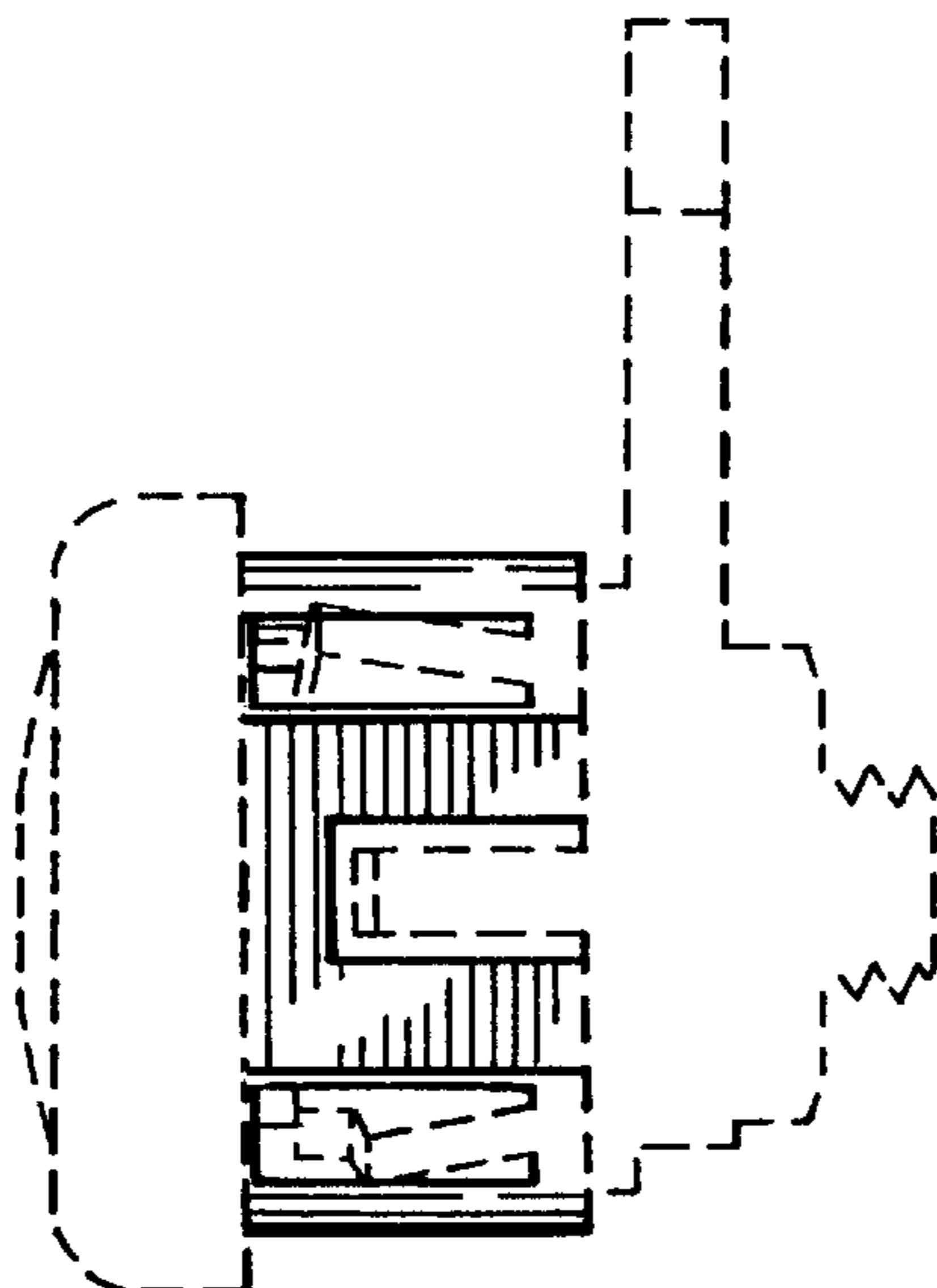

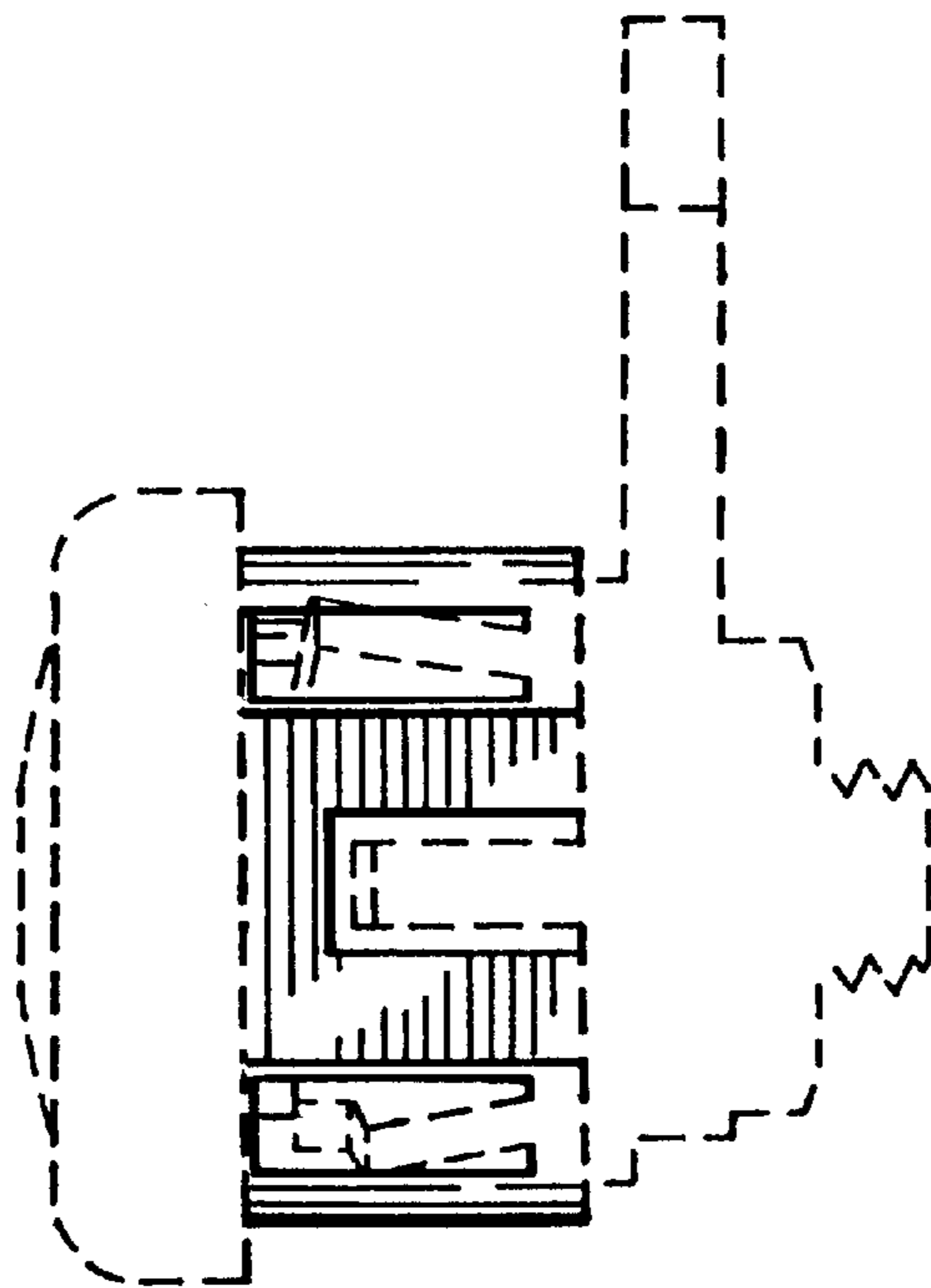

FIG. 1

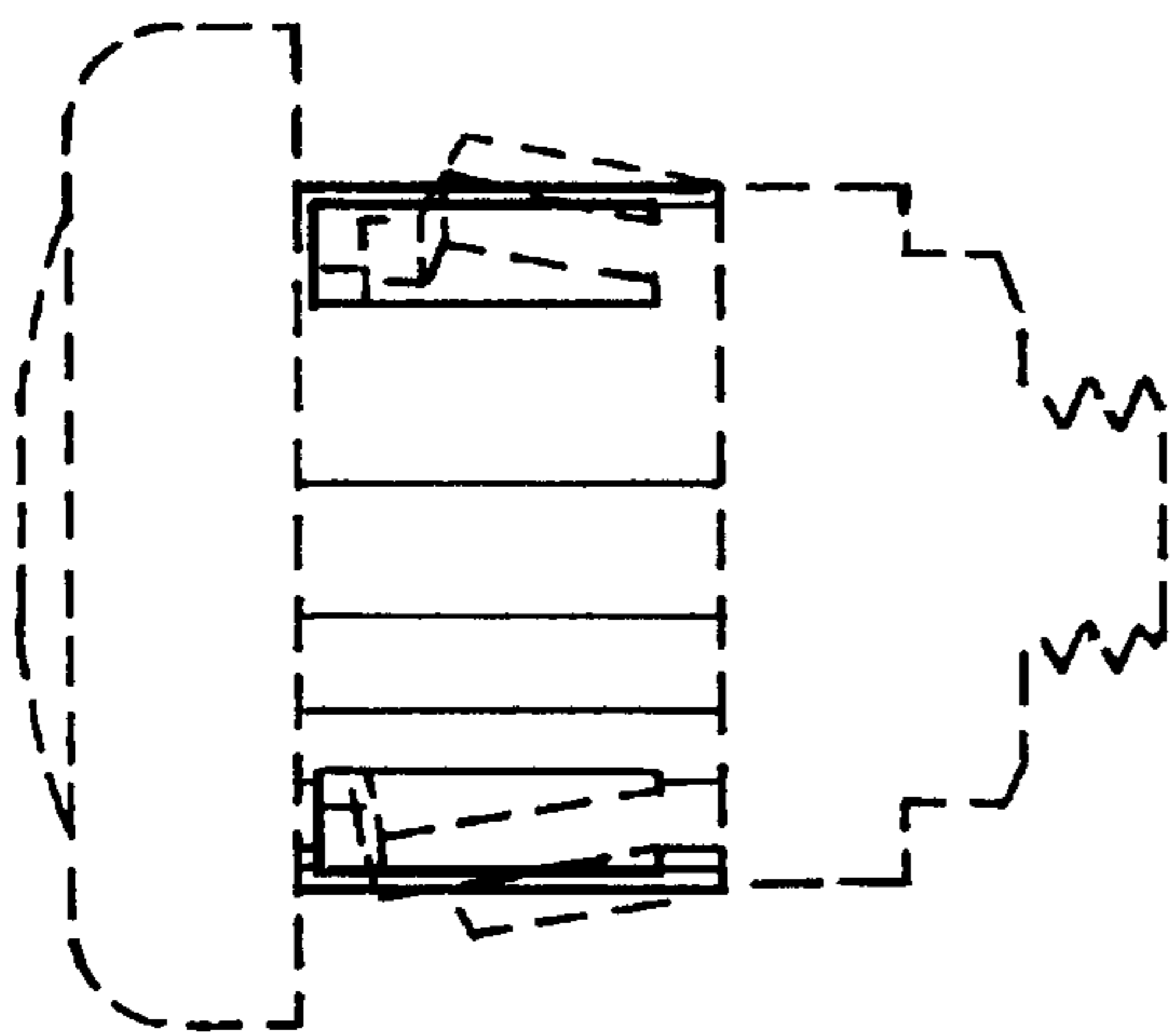

FIG. 2

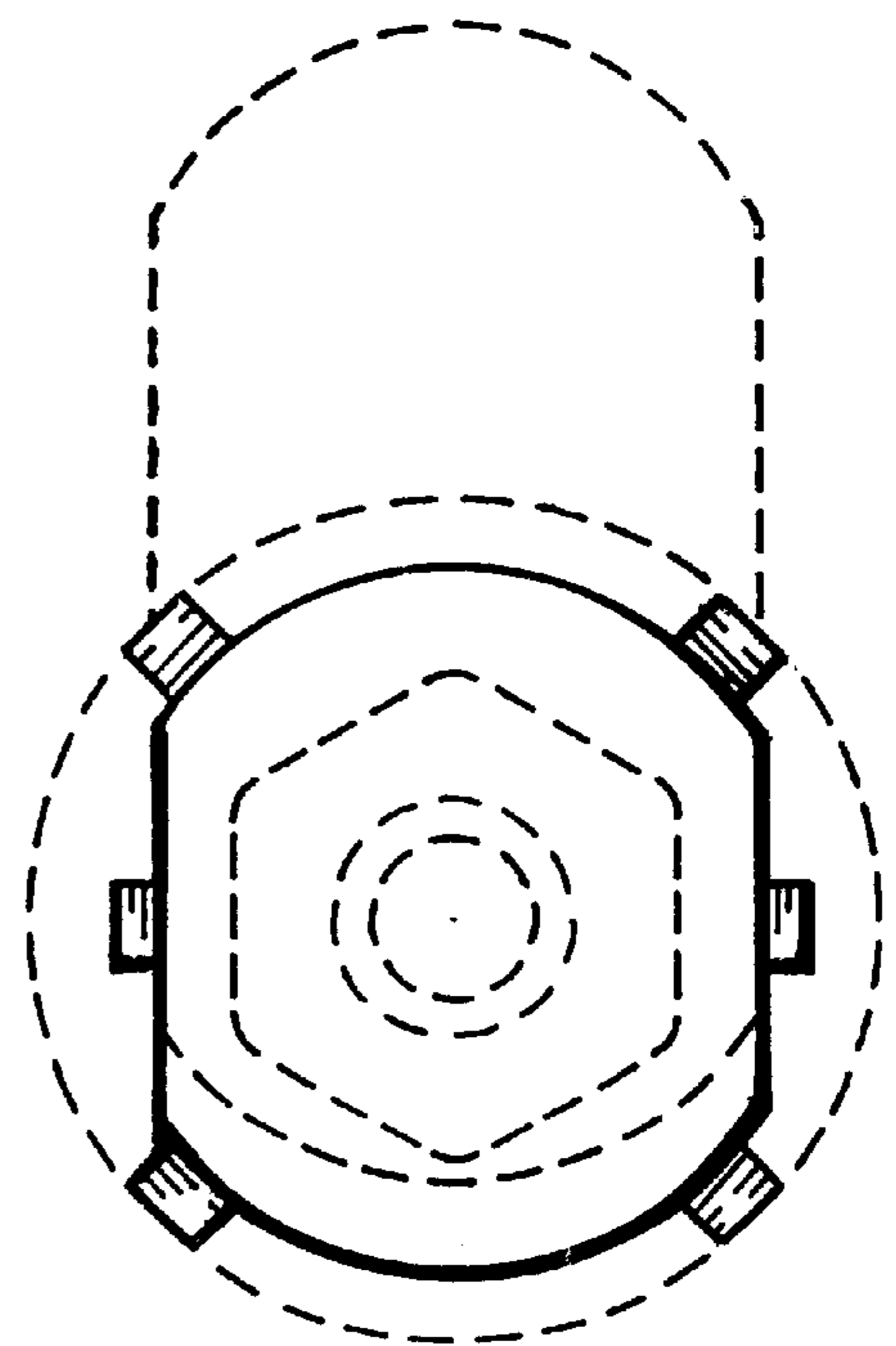

FIG. 3