



US00D477980S

(12) **United States Design Patent**
Chang

(10) **Patent No.:** **US D477,980 S**

(45) **Date of Patent:** **** Aug. 5, 2003**

(54) **TOOL HANDLE**

(76) **Inventor:** **Chung-Jei Chang**, 235 Chung-Ho Box
8-24, Taipei (TW)

(**) **Term:** **14 Years**

(21) **Appl. No.:** **29/165,484**

(22) **Filed:** **Aug. 12, 2002**

(51) **LOC (7) Cl.** **08-03**

(52) **U.S. Cl.** **D8/83; D8/107**

(58) **Field of Search** D8/82, 83, 84,
D8/85, 86, 87, 107; 81/177.1, 436, 437,
438, 439, 488, 489

(56) **References Cited**

U.S. PATENT DOCUMENTS

D386,382 S	*	11/1997	Shiao	D8/107
D408,252 S	*	4/1999	Holland-Letz	D8/83
D422,475 S	*	4/2000	Su	D8/83
D422,870 S	*	4/2000	Chen	D8/83
D431,989 S	*	10/2000	Lai	D8/83
D441,269 S	*	5/2001	Tsai	D8/83

D444,369 S * 7/2001 Shiao D8/107

D445,658 S * 7/2001 Dierolf D8/83

D446,105 S * 8/2001 Hsiao D8/107

D454,477 S * 3/2002 Lin D8/83

D455,944 S * 4/2002 Chen D8/107

* cited by examiner

Primary Examiner—Philip S. Hyder

(57) **CLAIM**

The ornamental design for a tool handle, as shown and described.

DESCRIPTION

FIG. 1 is a perspective view of a tool handle showing my new design;

FIG. 2 is a front view thereof;

FIG. 3 is a top view thereof;

FIG. 4 is a rear view thereof;

FIG. 5 is a bottom view thereof;

FIG. 6 is a left side view thereof; and,

FIG. 7 is a right view thereof.

1 Claim, 4 Drawing Sheets

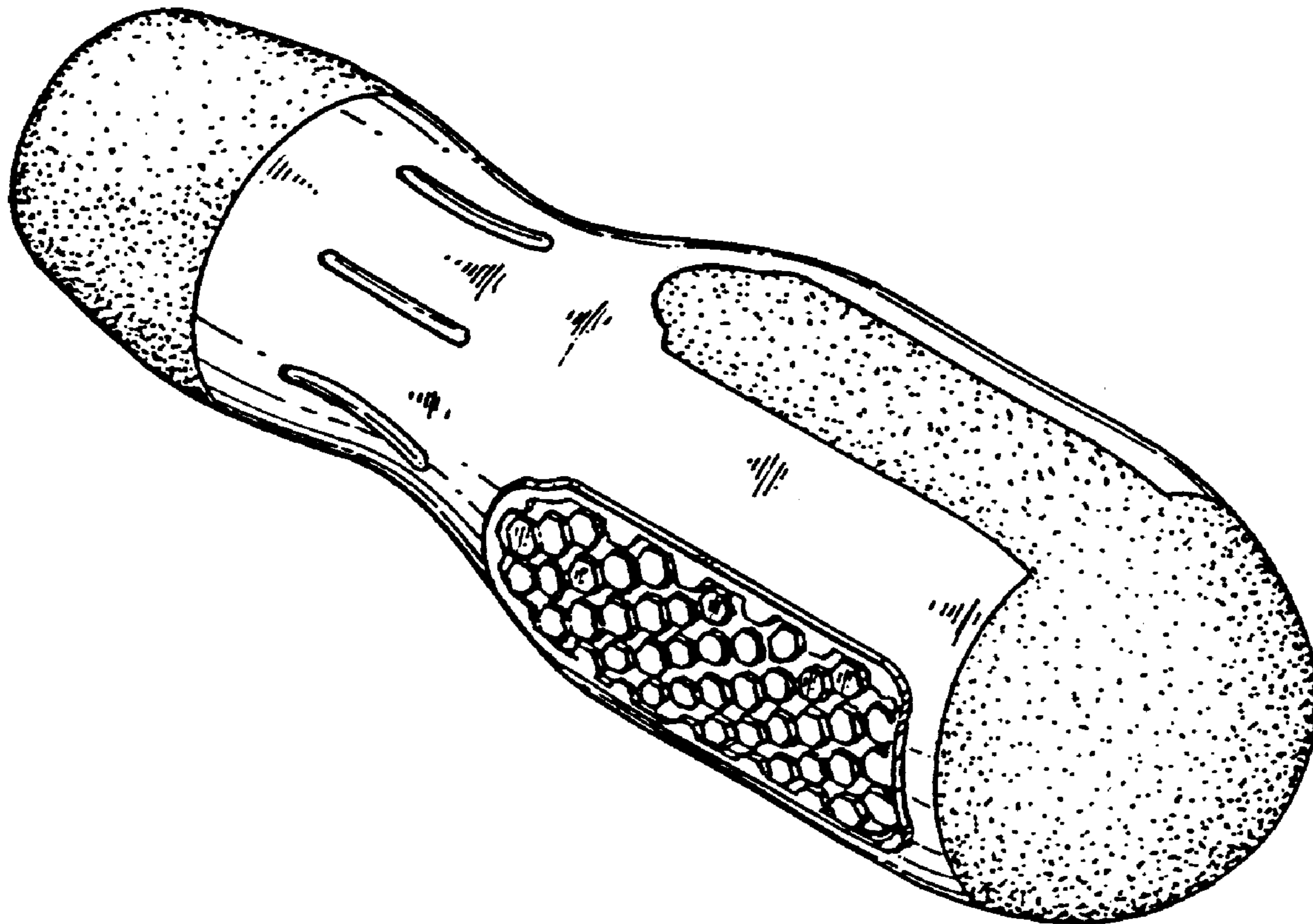

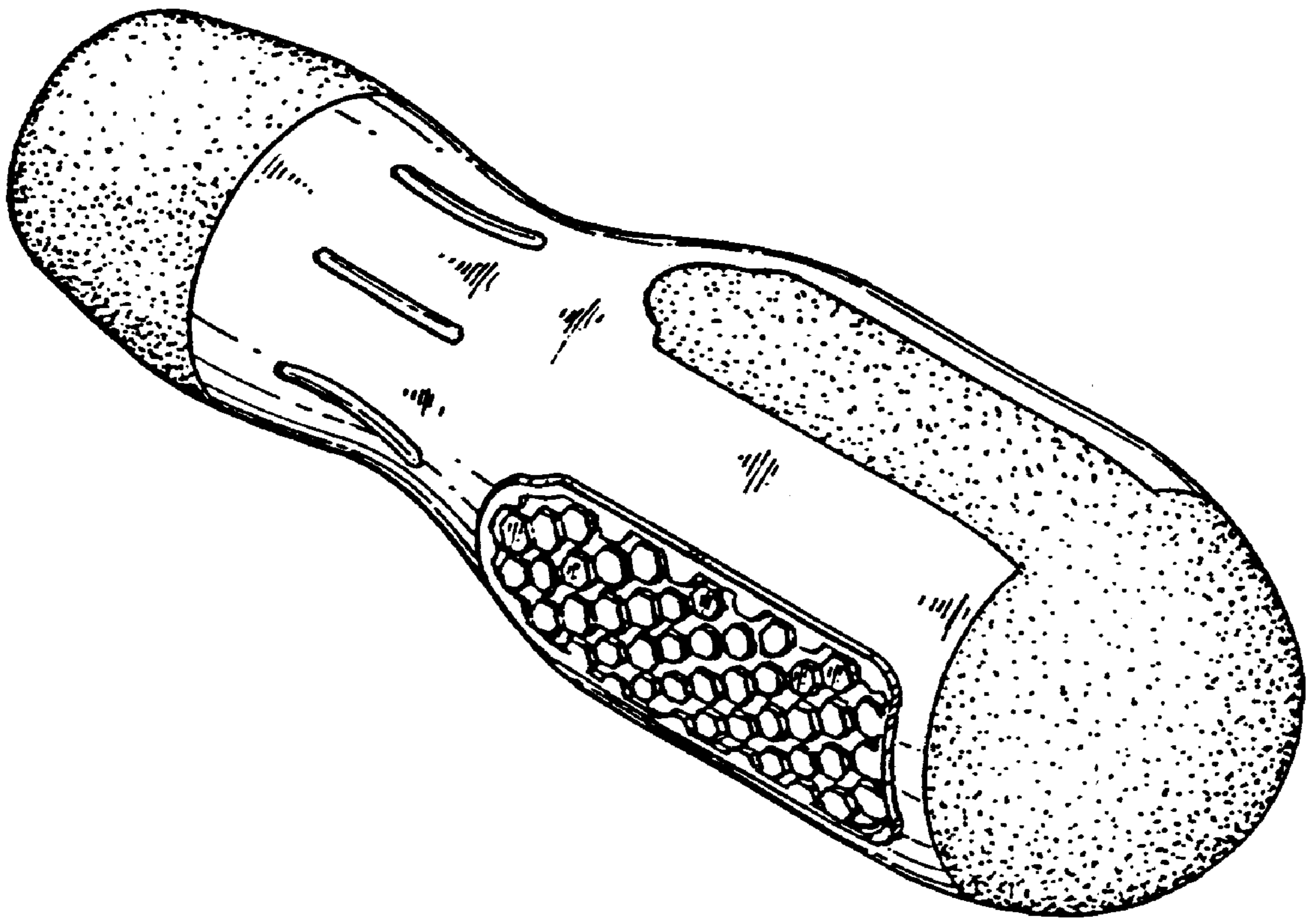

Fig . 1

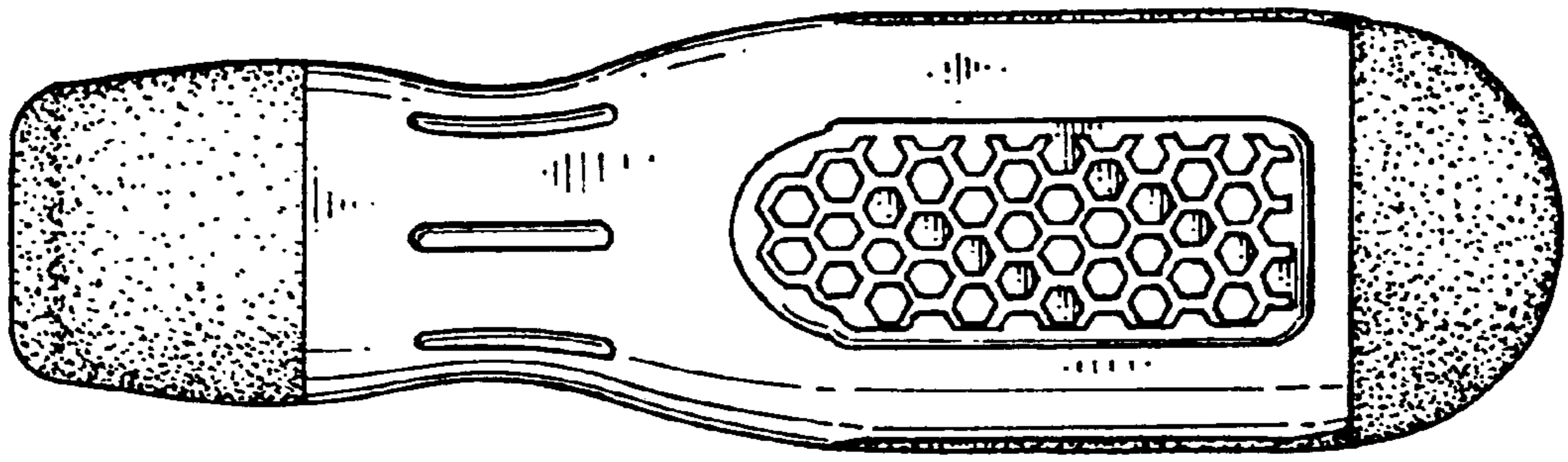

Fig . 2

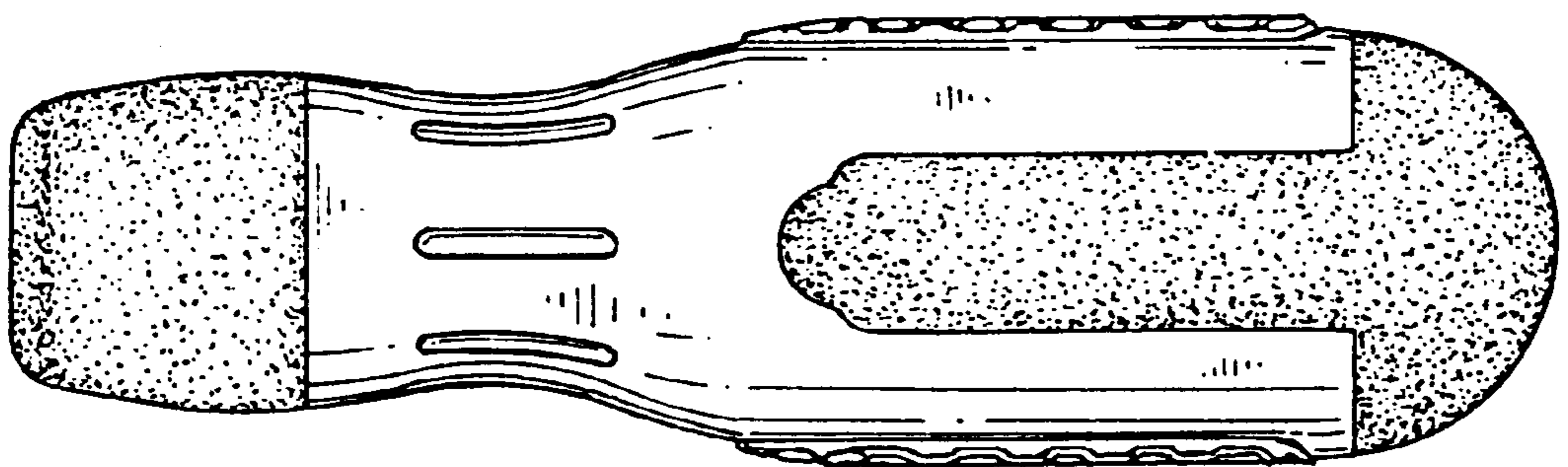

Fig . 3

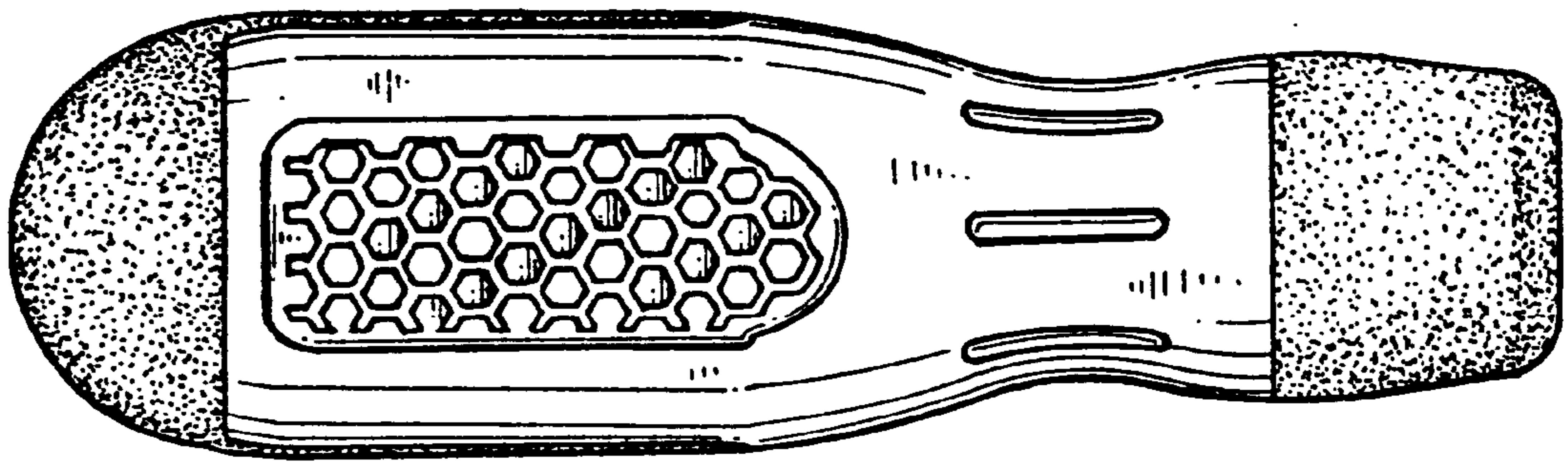

Fig . 4

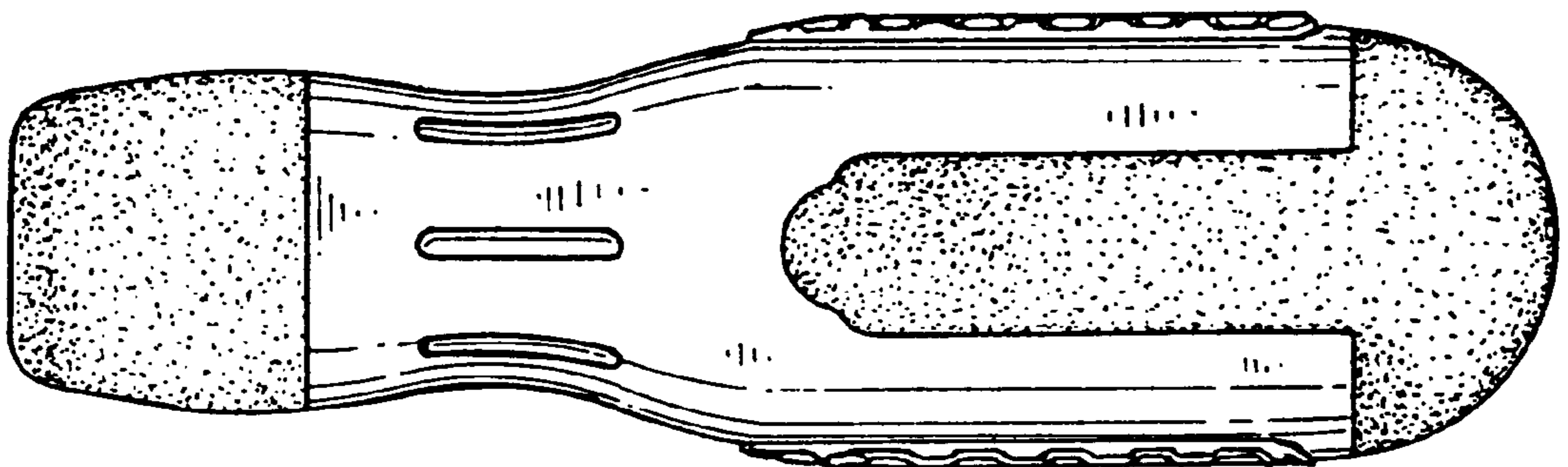

Fig . 5

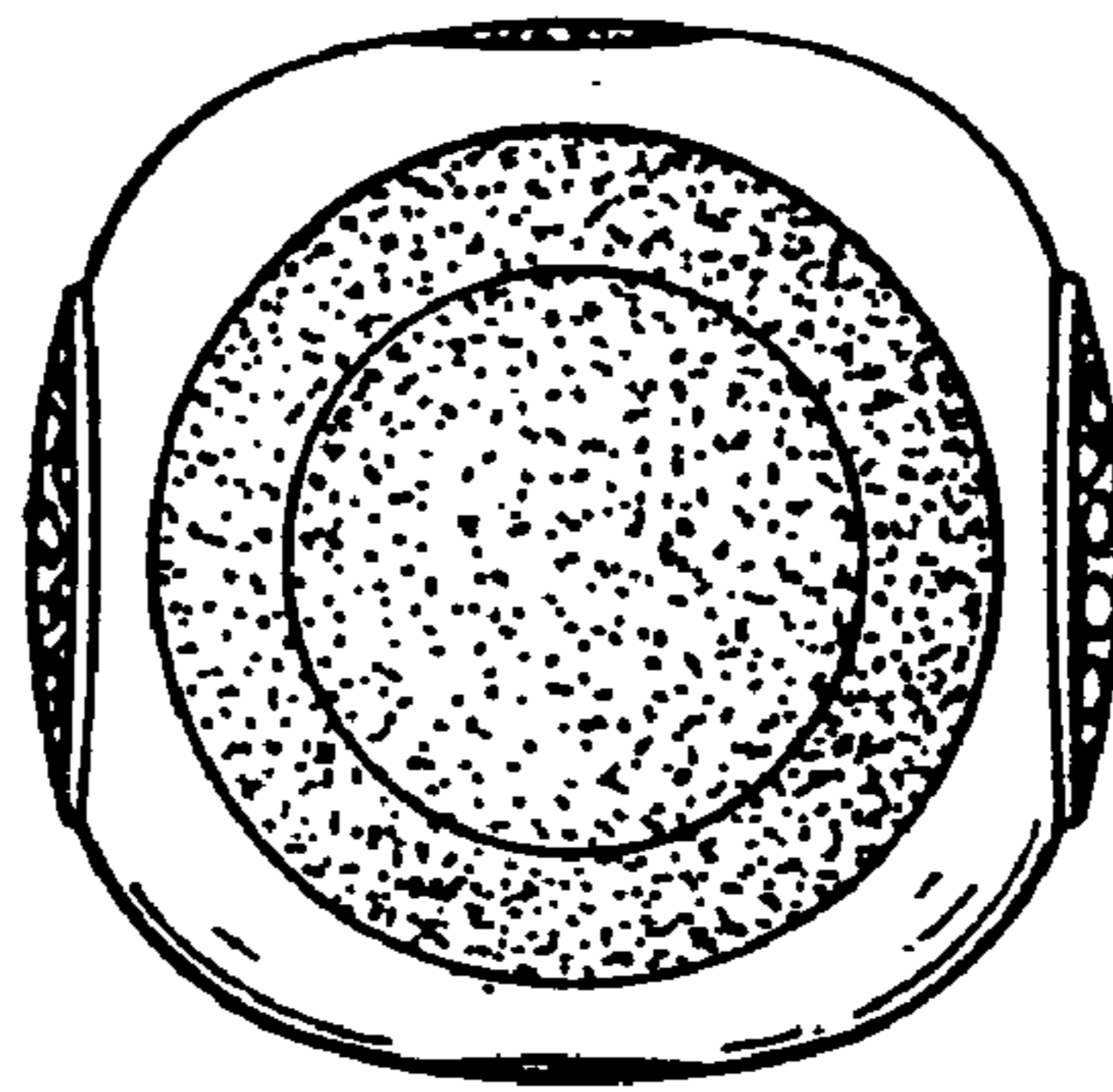

Fig . 6

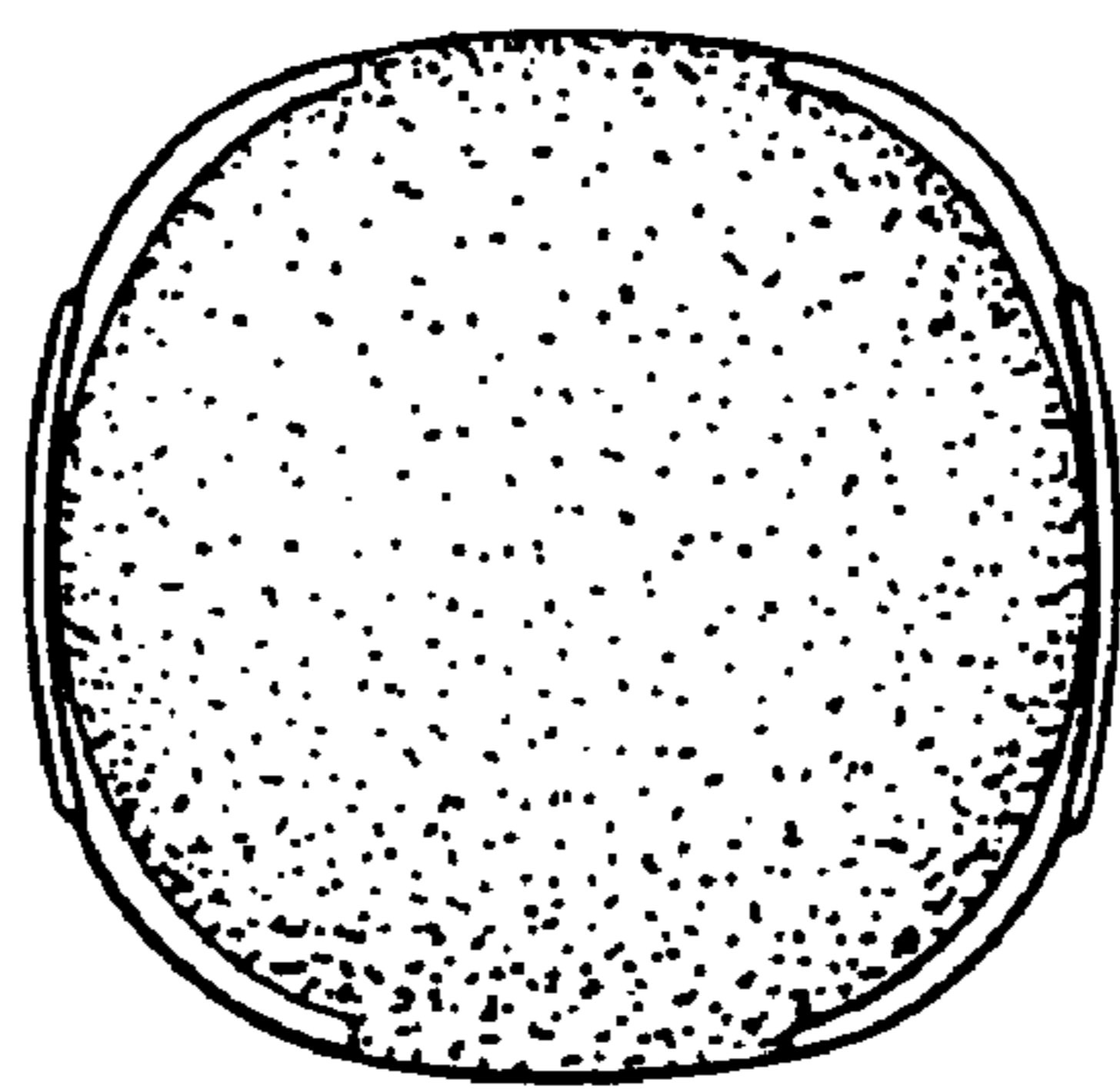

Fig . 7