



US00D477957S

(12) **United States Design Patent**  
**Mikich et al.**

(10) **Patent No.:** **US D477,957 S**

(45) **Date of Patent:** **\*\* Aug. 5, 2003**

(54) **WALL MOUNTED SHELF**

(75) Inventors: **Michael J. Mikich**, Las Vegas, NV (US); **Timothy M. Matthias**, Las Vegas, NV (US); **Mark C. Torosian**, Las Vegas, NV (US); **Dwayne Dunseath**, Las Vegas, NV (US)

(73) Assignee: **Hyloft USA, LLC**, Las Vegas, NV (US)

(\*\*) Term: **14 Years**

(21) Appl. No.: **29/166,819**

(22) Filed: **Sep. 3, 2002**

(51) **LOC (7) Cl.** ..... **06-04**

(52) **U.S. Cl.** ..... **D6/574; D6/566**

(58) **Field of Search** ..... D6/574, 566; 211/13.1, 211/71.01, 86.01, 87.01, 88.01, 90.01, 90.03, 106, 126.1, 128.9, 134, 181.1

(56) **References Cited**

**U.S. PATENT DOCUMENTS**

- 4,374,498 A 2/1983 Yellin
- 4,777,888 A 10/1988 Waterman et al.
- 4,783,035 A 11/1988 Remmers
- 4,825,504 A 5/1989 Camilleri

- 5,373,951 A \* 12/1994 Arnold ..... 211/106
- 5,547,088 A 8/1996 Belokin et al.
- 5,626,245 A 5/1997 Kokenge et al.
- D392,488 S \* 3/1998 Emery et al. .... D6/566
- D442,002 S \* 5/2001 Rodack ..... D6/566
- 6,299,001 B1 \* 10/2001 Frolov et al. .... 211/106
- D463,697 S \* 10/2002 Klein et al. .... D6/566 X
- 6,497,331 B1 \* 12/2002 Morandi ..... 211/181.1 X

\* cited by examiner

*Primary Examiner*—Brian N. Vinson

(74) *Attorney, Agent, or Firm*—Robert Ryan Morishita; Anderson & Morishita

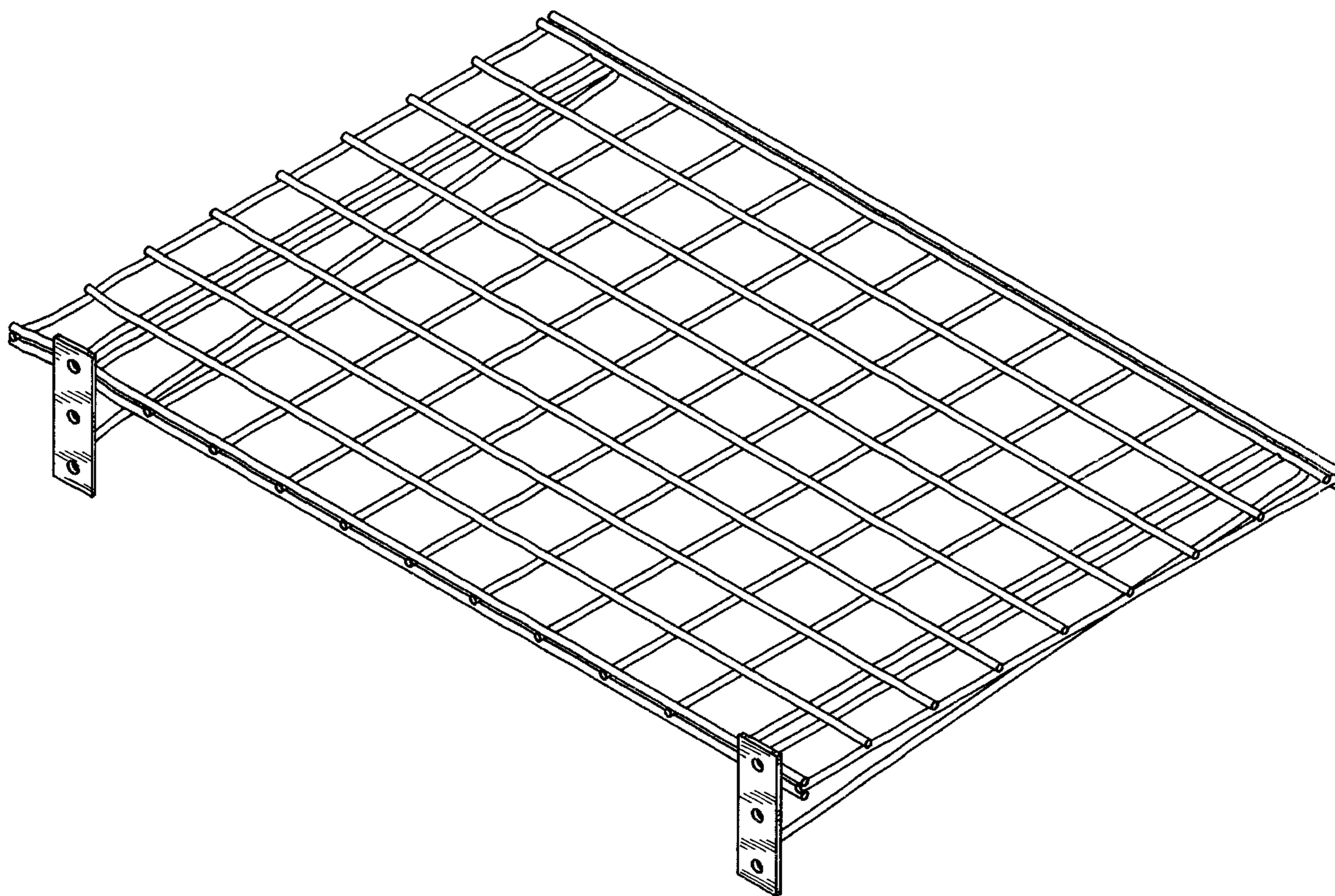
(57) **CLAIM**

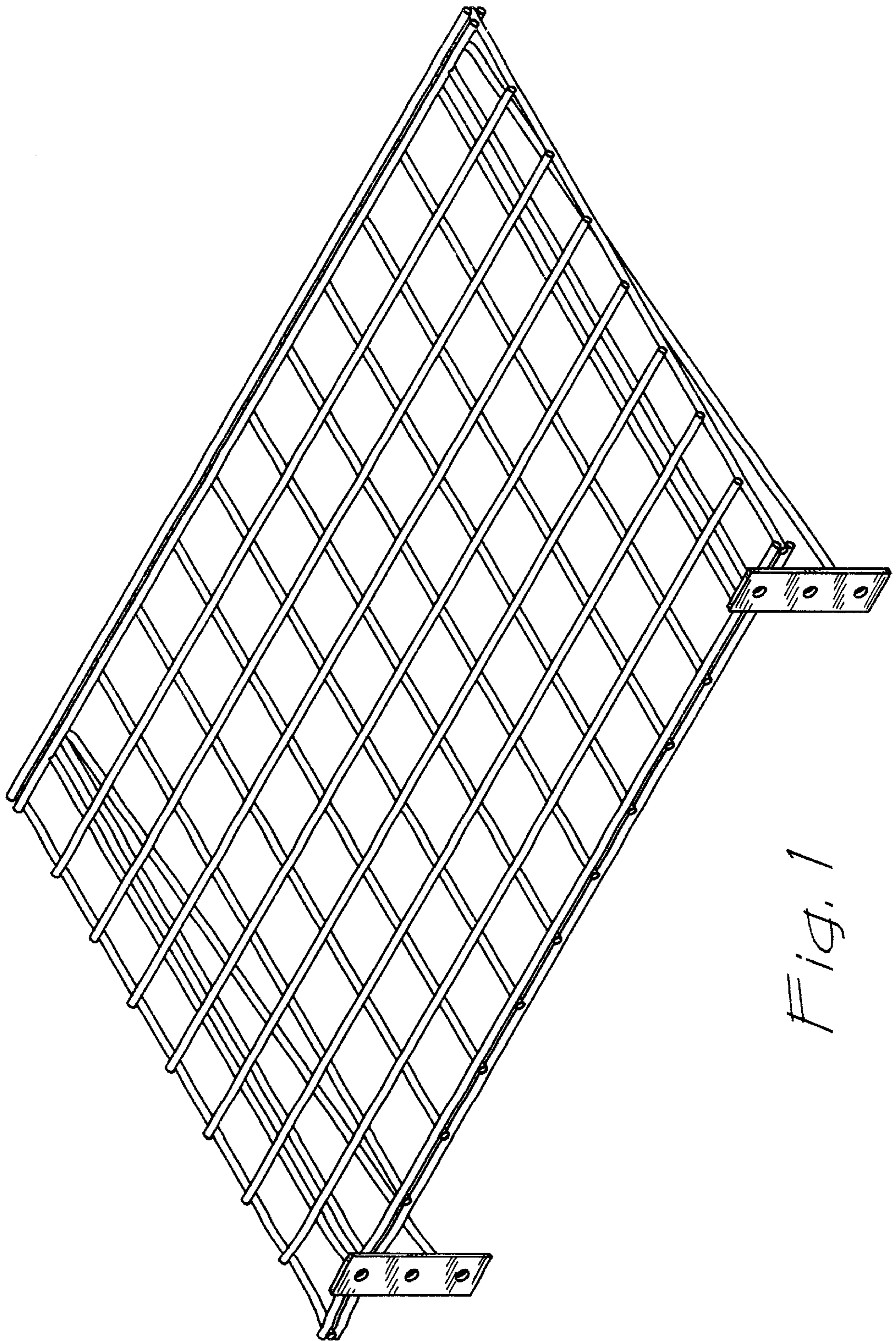
The ornamental design for a wall mounted shelf, as shown and described.

**DESCRIPTION**

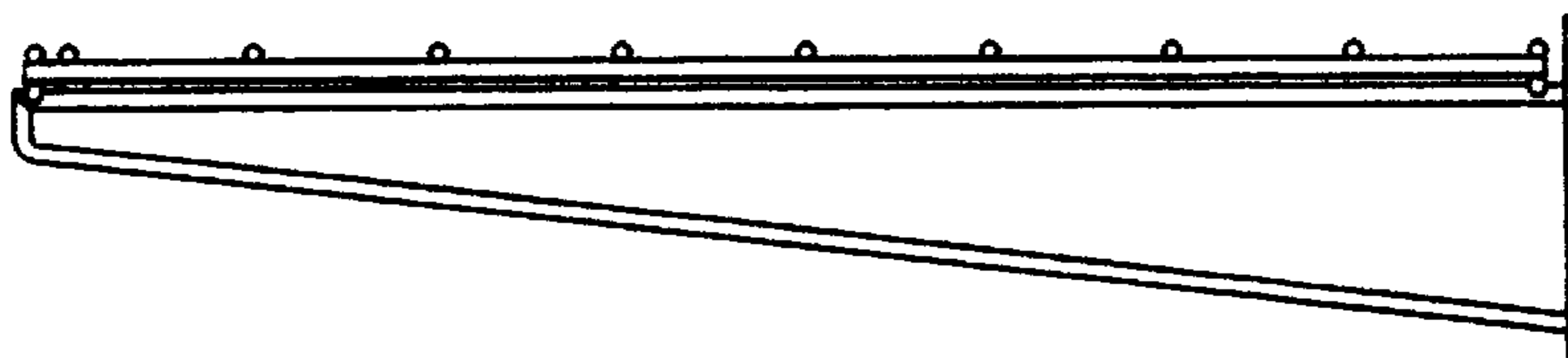
FIG. 1 is a elevated perspective view of the present invention;  
 FIG. 2 is a side view of the present invention;  
 FIG. 3 is a front view of the present invention;  
 FIG. 4 is a rear view of the present invention;  
 FIG. 5 is a top view of the present invention; and,  
 FIG. 6 is a bottom view of the present invention.

**1 Claim, 4 Drawing Sheets**

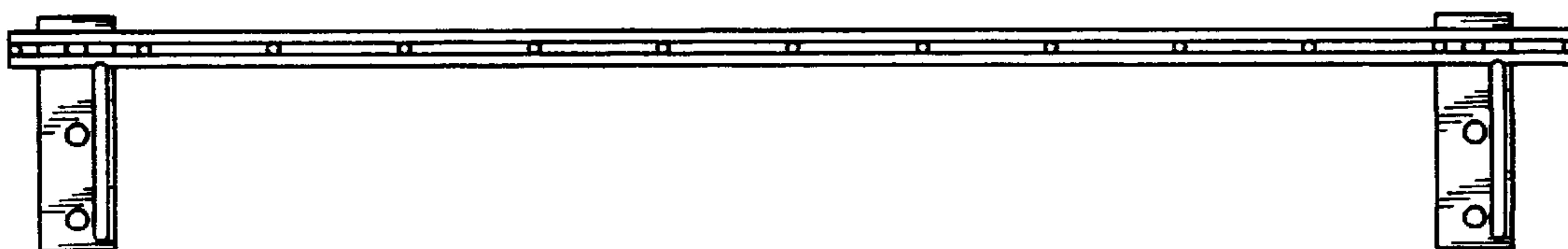




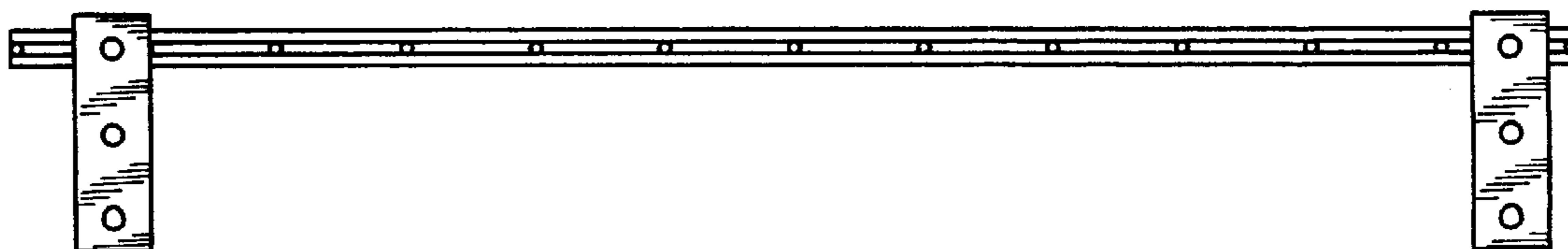
*Fig. 1*



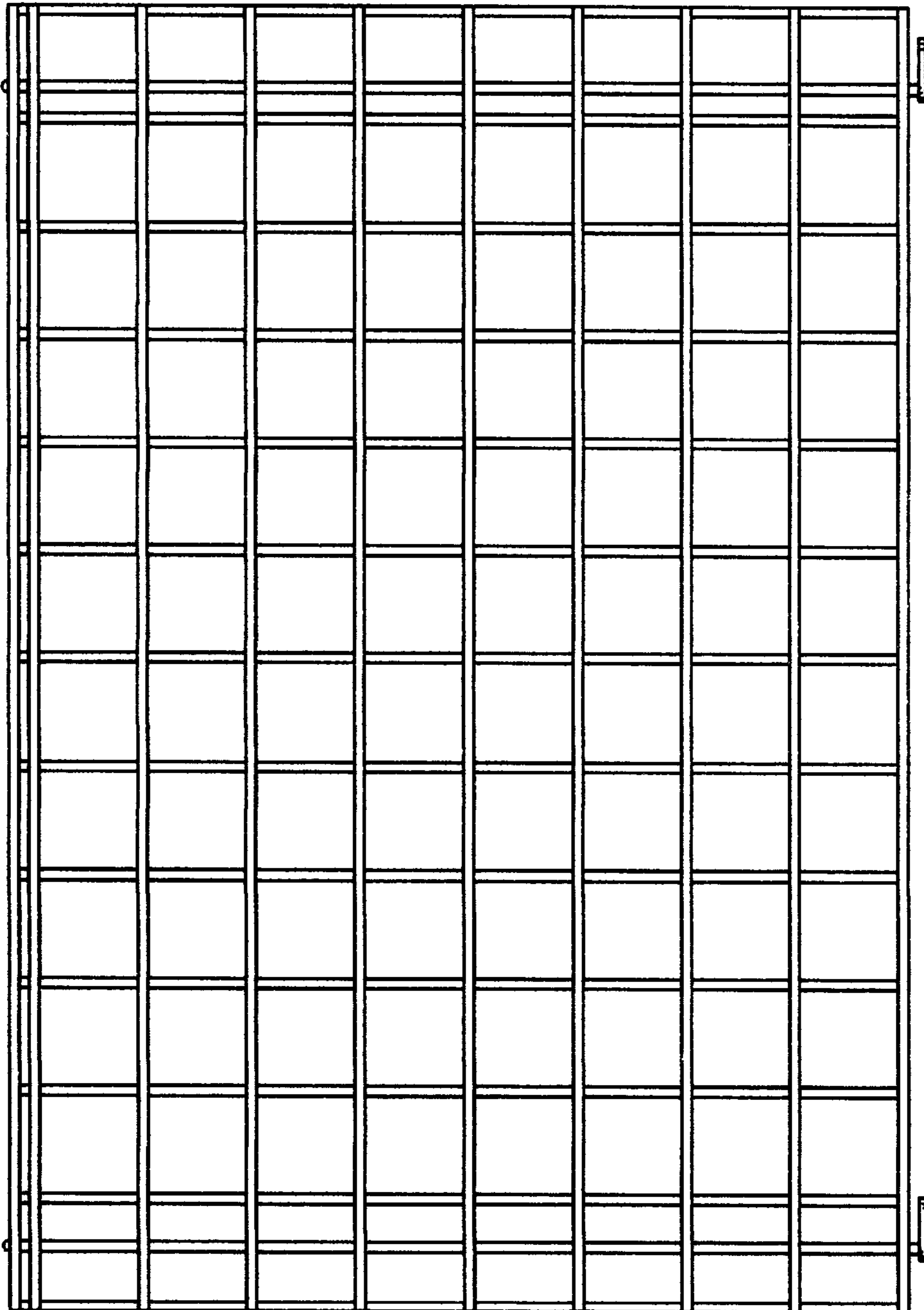
*Fig. 2*



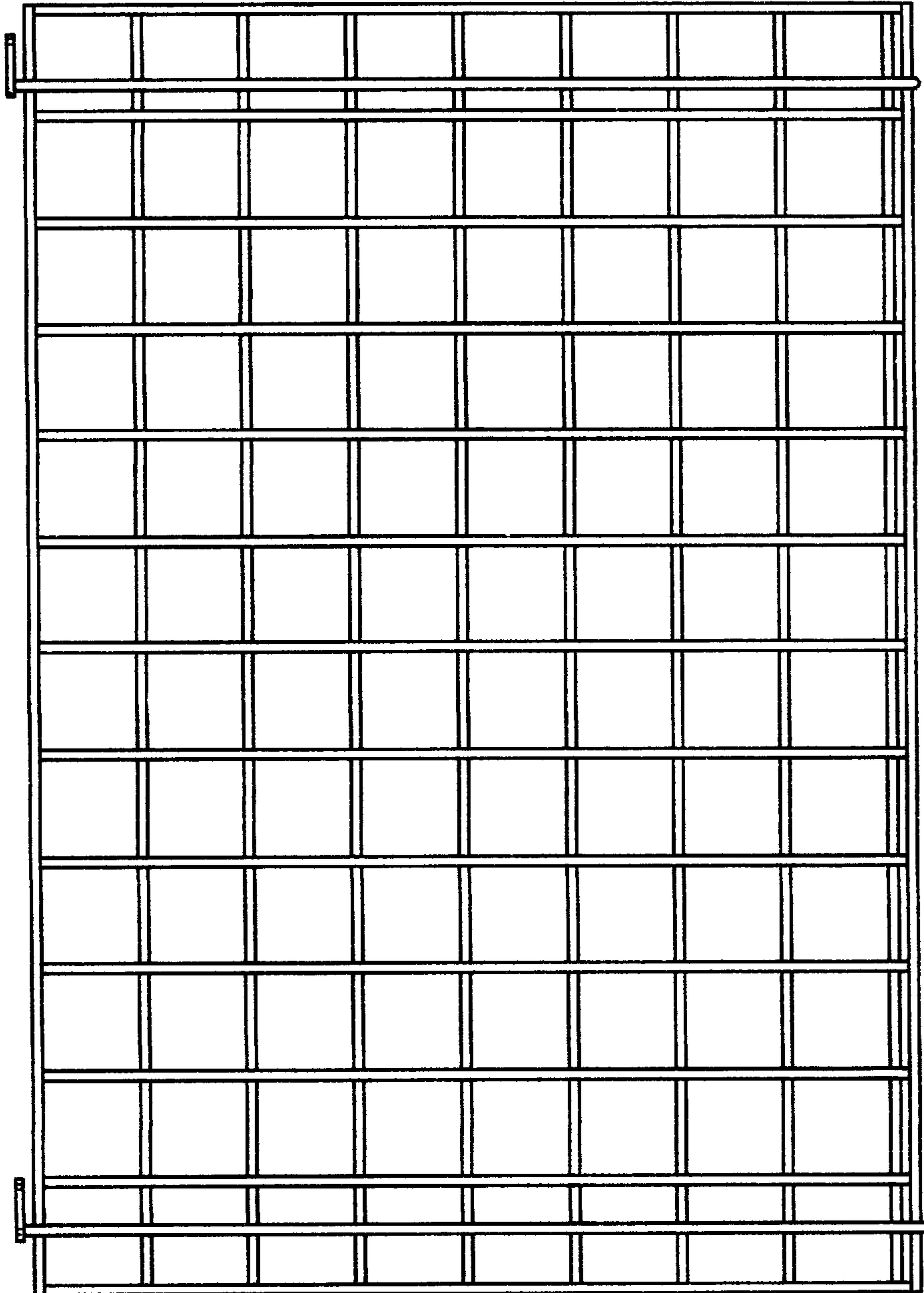
*Fig. 3*



*Fig. 4*



*Fig. 5*



*Fig. 6*