



US00D477945S

(12) **United States Design Patent**  
**Solowiej**

(10) **Patent No.:** **US D477,945 S**

(45) **Date of Patent:** **\*\* Aug. 5, 2003**

(54) **BATHROOM ACCESSORY POST**  
(75) Inventor: **Leszek Solowiej**, Montville, NJ (US)  
(73) Assignee: **Bath Unlimited, Inc.**, Passaic, NJ (US)  
(\*\*) Term: **14 Years**

D393,166 S \* 4/1998 Sharpe ..... D6/524  
D431,948 S \* 10/2000 Chen ..... D6/524  
D436,477 S \* 1/2001 Ming-Hsiao ..... D6/523  
D449,950 S \* 11/2001 Lai ..... D6/524  
D465,955 S \* 11/2002 Yen ..... D6/550  
D465,956 S \* 11/2002 Ouyoung ..... D6/550  
D466,350 S \* 12/2002 Tai ..... D6/550

(21) Appl. No.: **29/162,372**  
(22) Filed: **Jun. 14, 2002**  
(51) **LOC (7) Cl.** ..... **23-02**  
(52) **U.S. Cl.** ..... **D6/524; D6/550**  
(58) **Field of Search** ..... D6/546-50, 518,  
D6/522-24; D8/300, 303, 315-21, 354,  
363, 373, 380; 108/28-29; 211/13.1, 16,  
60.1, 86.01, 87.01, 88.01, 88.04, 100, 105.1-105.2,  
119.003, 123, 126.1, 133.6, 134, 181.1,  
182; 248/175, 176.1, 200, 214, 251, 302,  
309.1; 16/110.1, 412, 415; 242/570, 590,  
595-598; 206/389, 557

\* cited by examiner

*Primary Examiner*—Brian N. Vinson  
(74) *Attorney, Agent, or Firm*—Edgar A. Zarins; Lloyd D. Doigan

(56) **References Cited**  
U.S. PATENT DOCUMENTS

D361,006 S \* 8/1995 Sharpe ..... D6/524  
D362,361 S \* 9/1995 Lehn et al. .... D6/523

(57) **CLAIM**  
The ornamental design for a bathroom accessory post, as shown and described.

**DESCRIPTION**  
FIG. 1 is a perspective view of a bathroom accessory post showing my new design;  
FIG. 2 is a front elevational view thereof;  
FIG. 3 is a top plan view thereof;  
FIG. 4 is a left side view thereof;  
FIG. 5 is a rear view thereof; and,  
FIG. 6 is a right side view thereof.

**1 Claim, 3 Drawing Sheets**

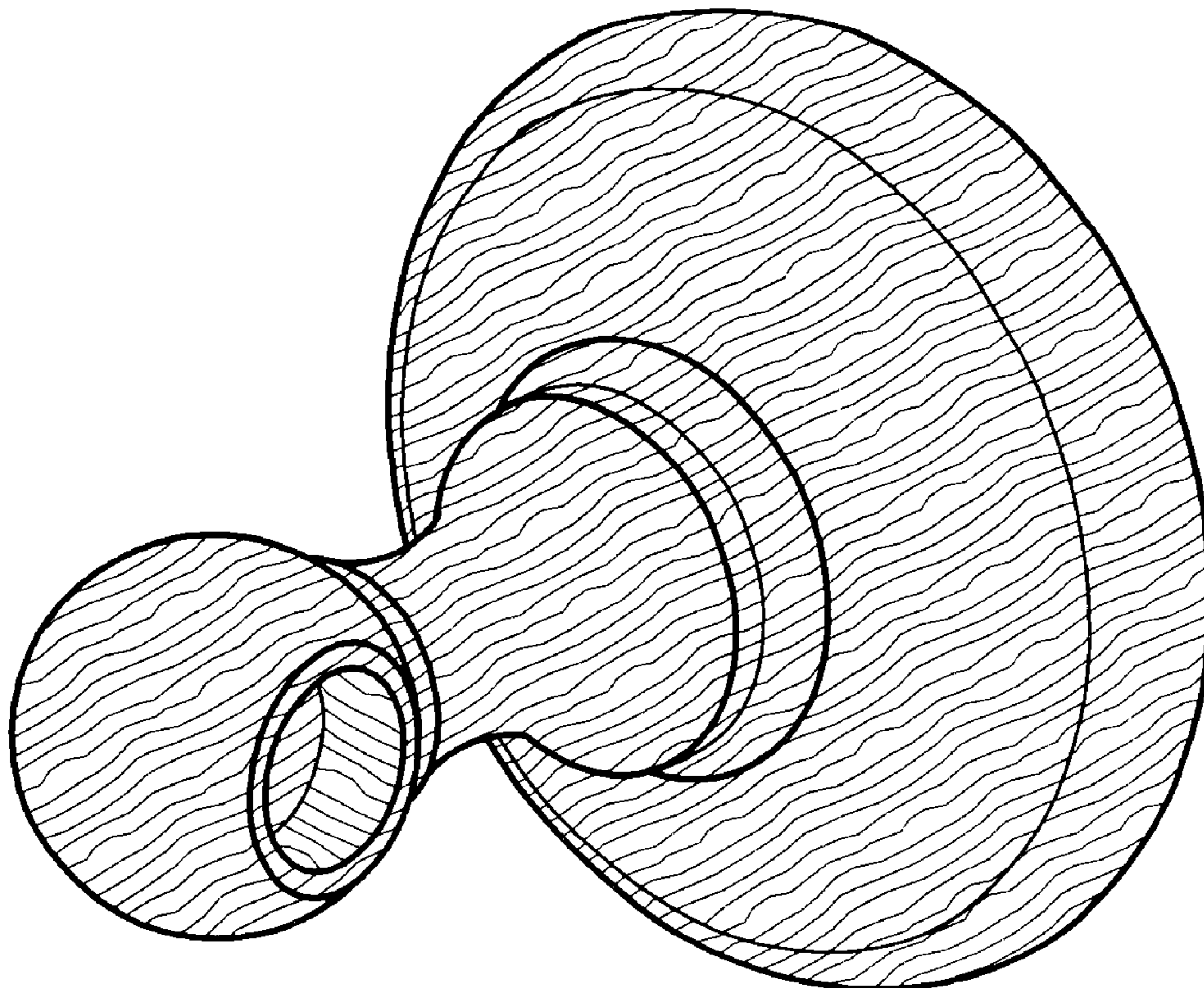

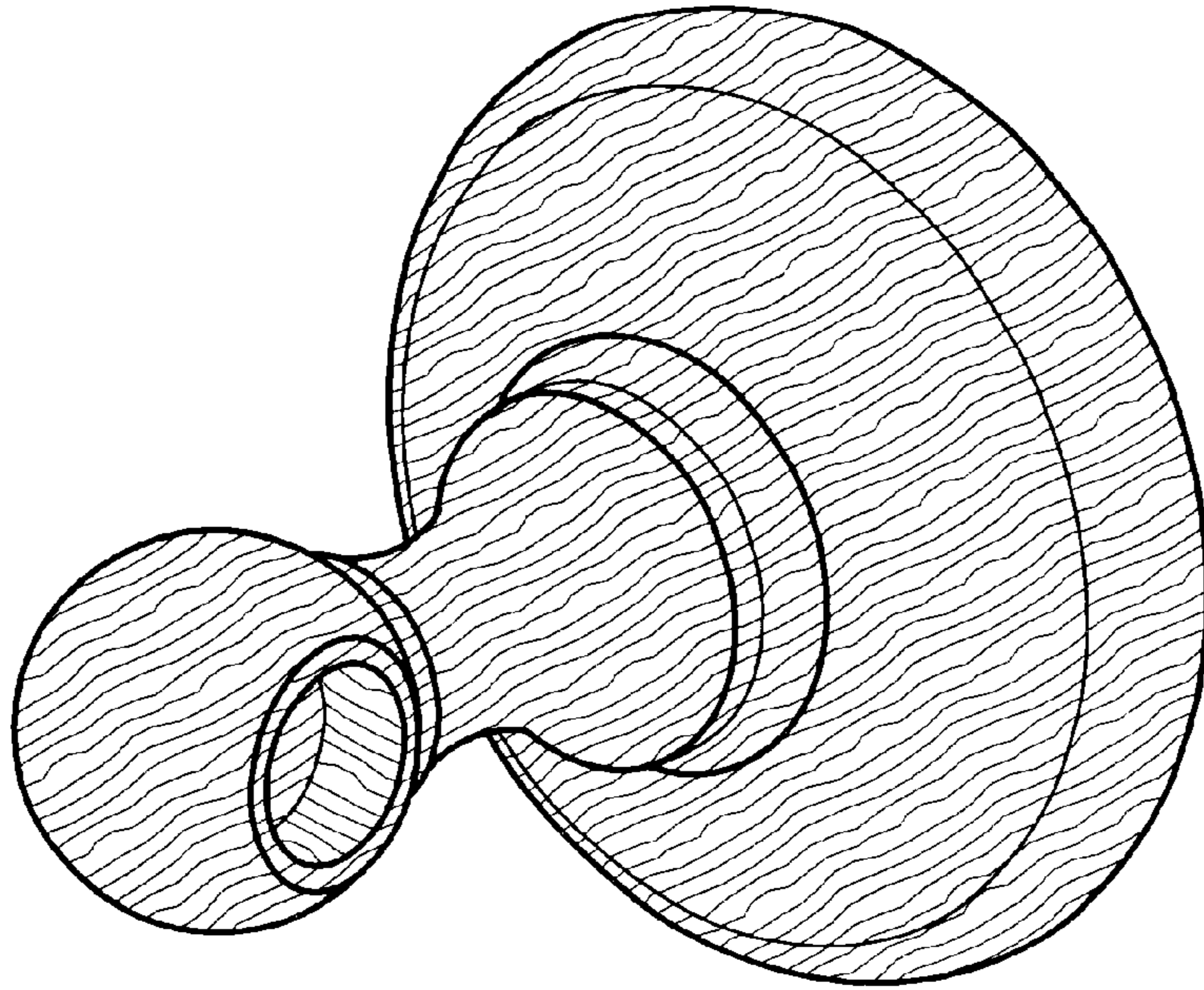

Figure - 1

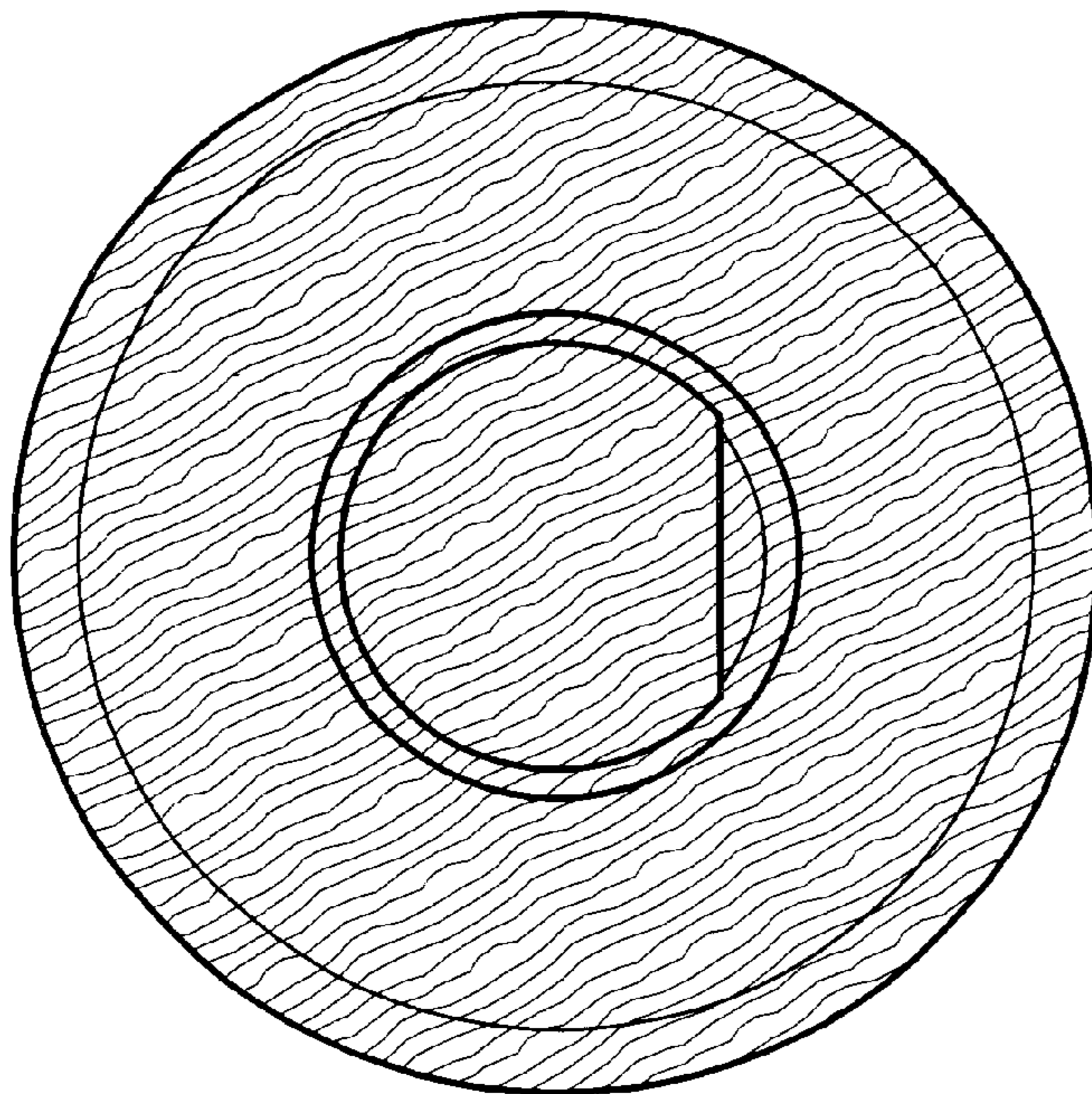

Figure - 2

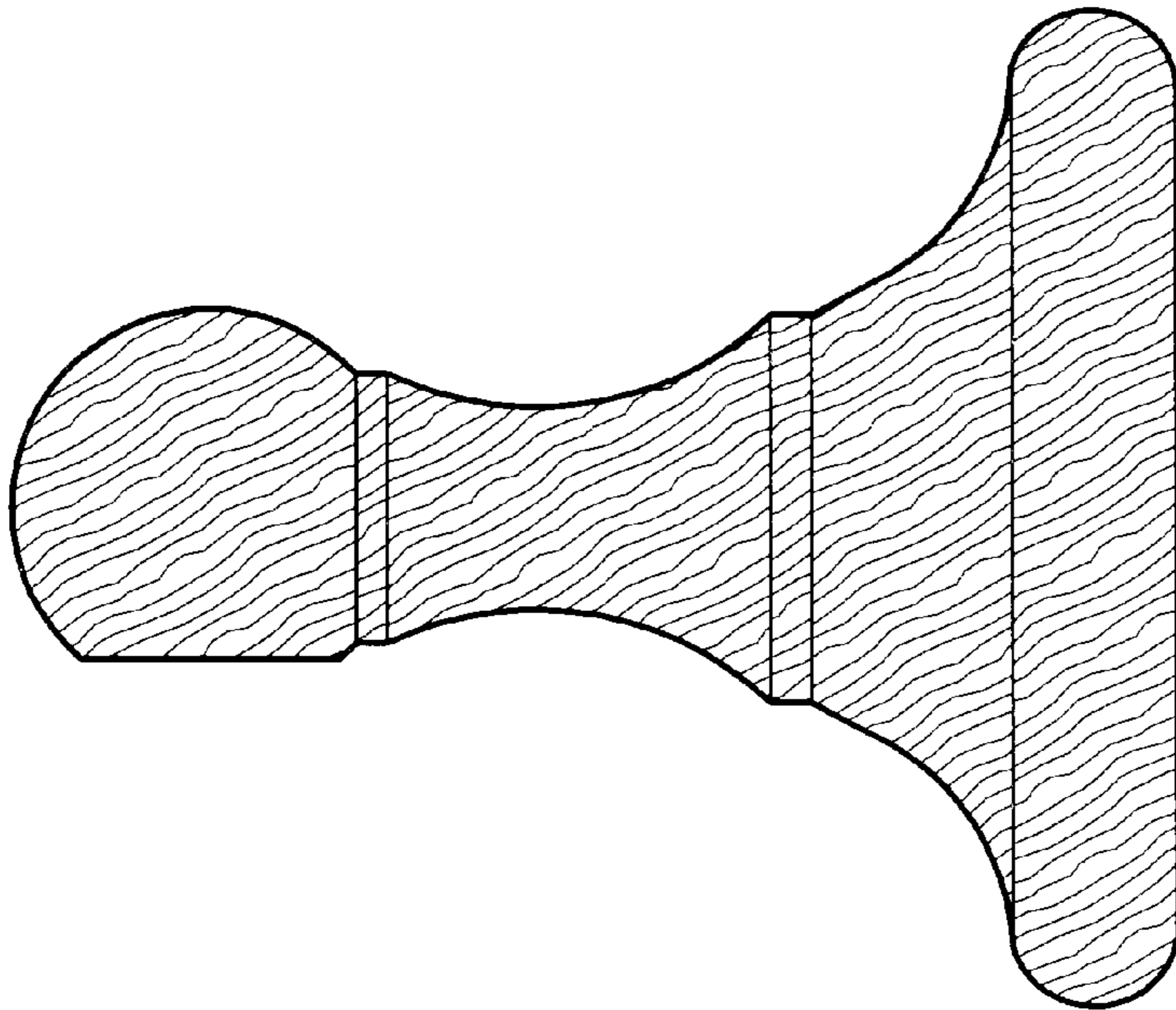

Figure - 3

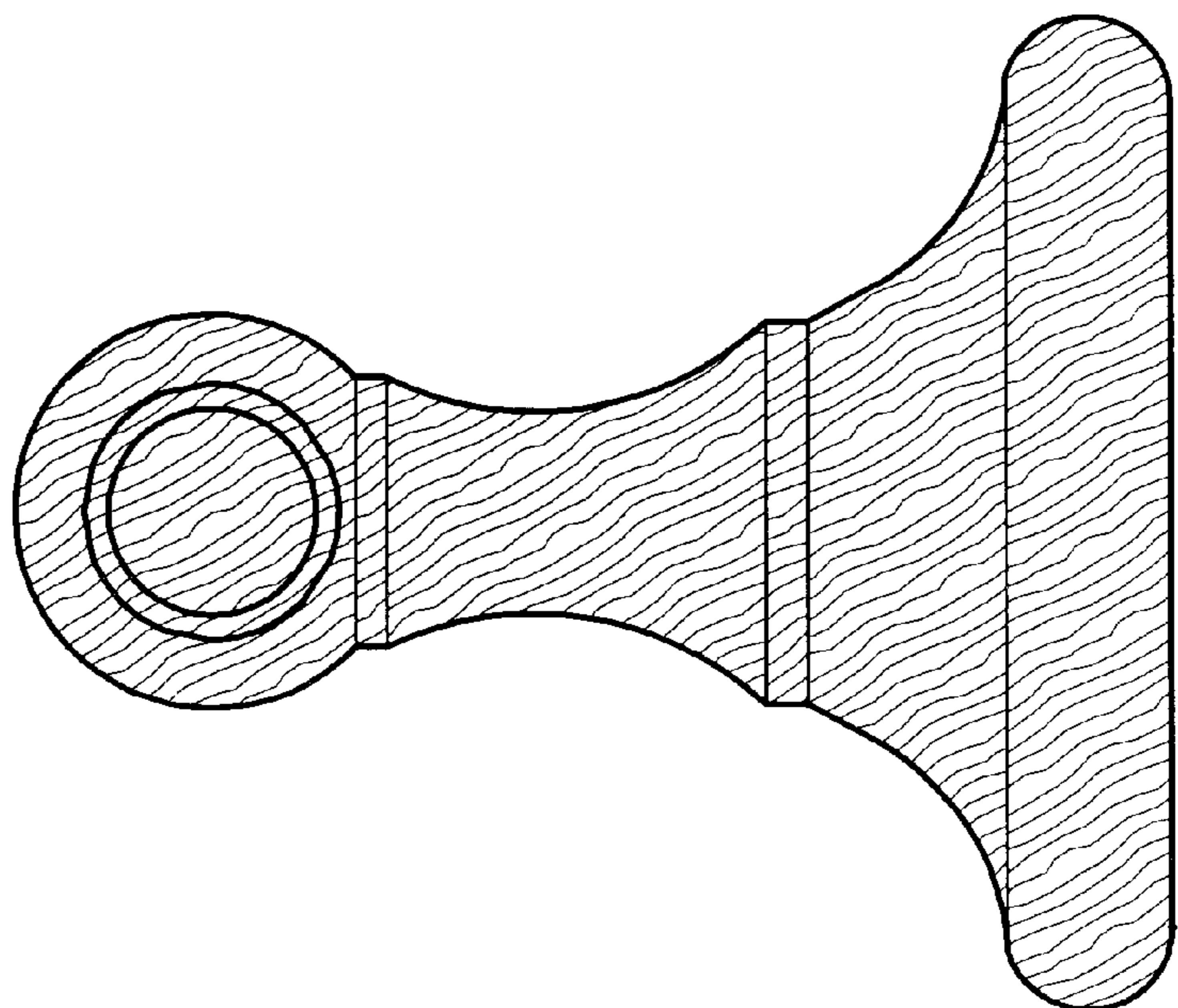

Figure - 4

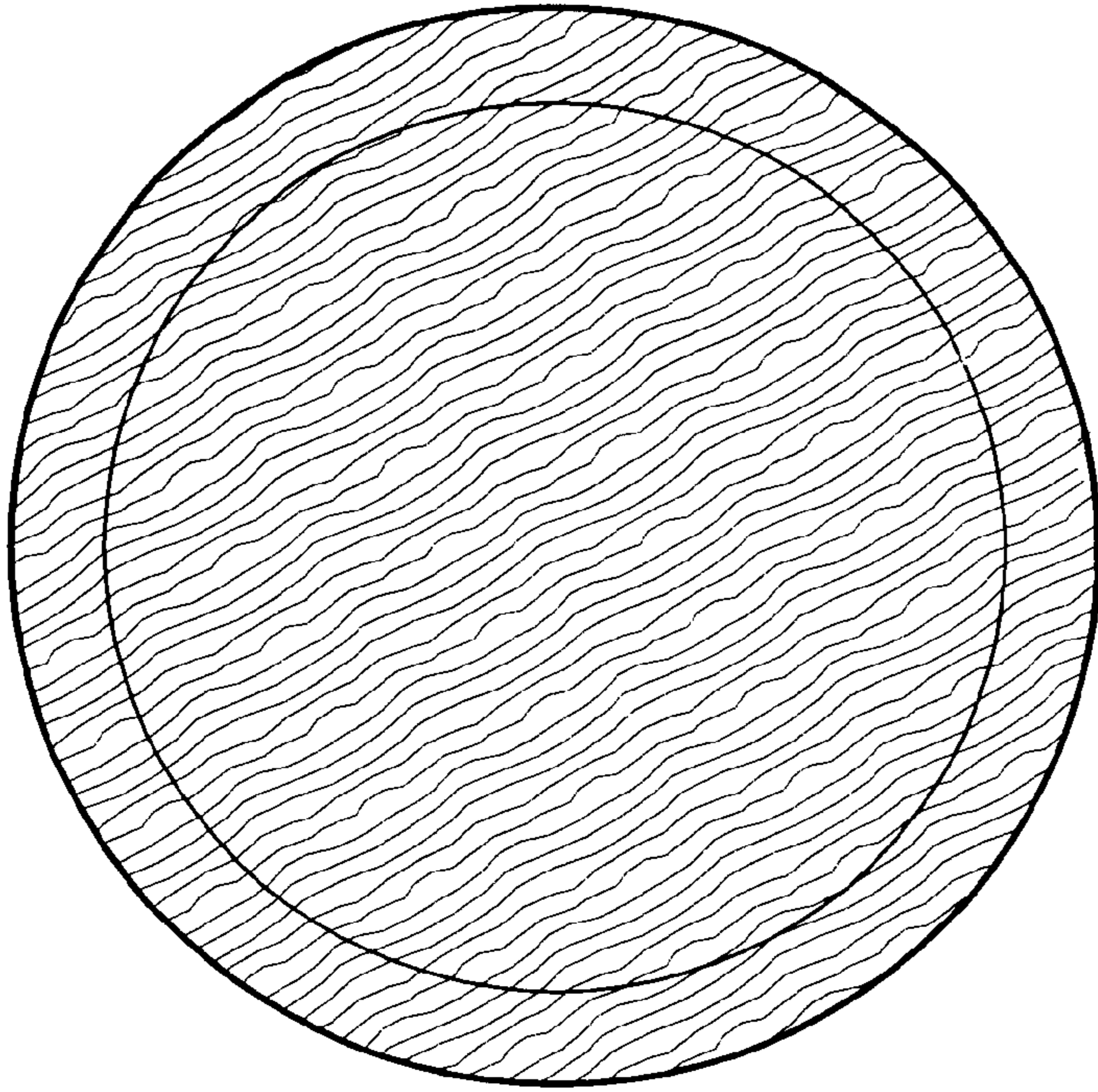

Figure - 5

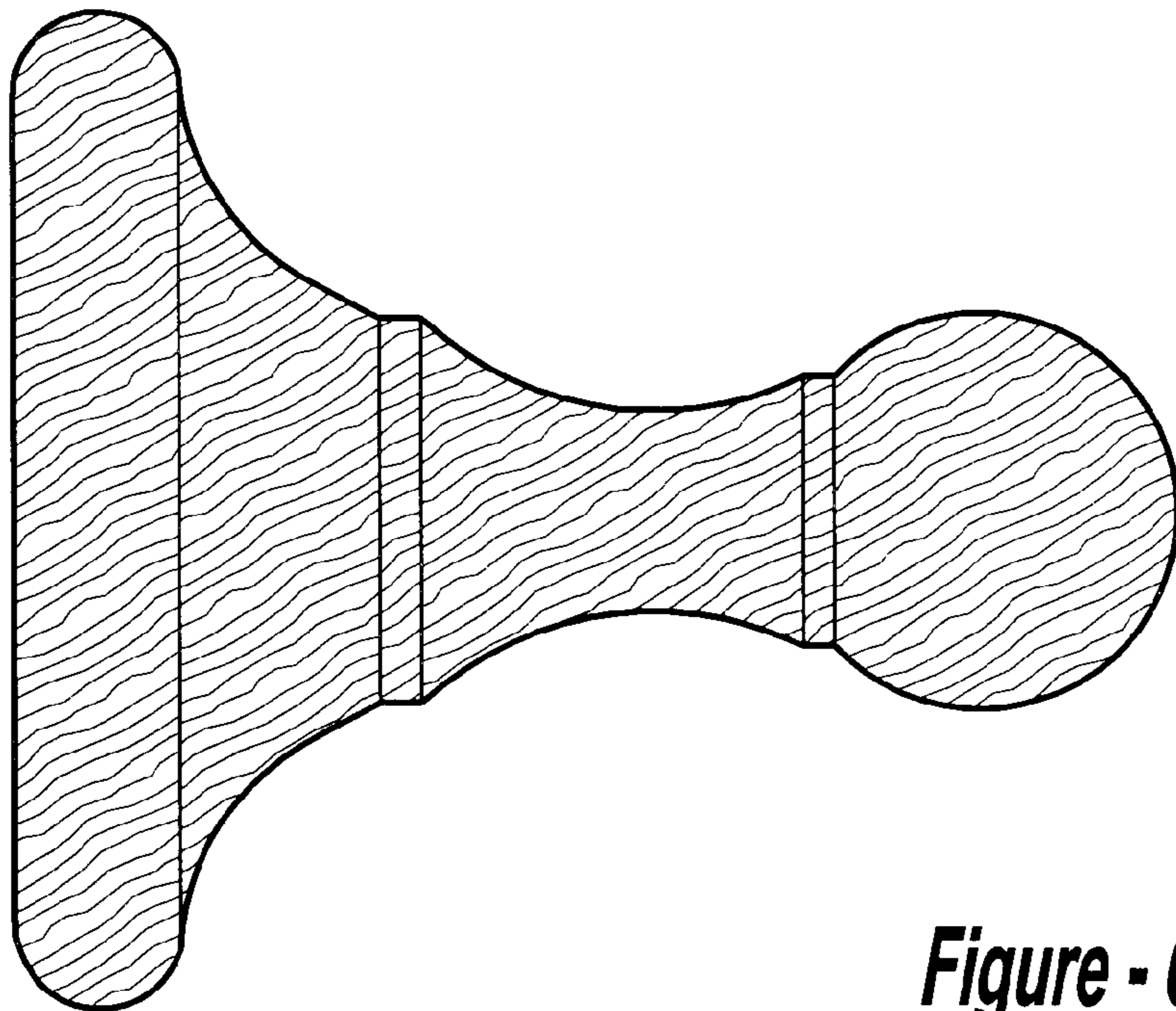

Figure - 6