



US00D477884S

(12) **United States Design Patent**
Di Giuseppe

(10) **Patent No.:** **US D477,884 S**

(45) **Date of Patent:** **** Jul. 29, 2003**

(54) **SMOOTH-FACE SURFACING PLATE WITH
IRREGULAR INTERNAL STRUCTURES**

(75) Inventor: **Andrea Di Giuseppe**, Vicenza (IT)

(73) Assignee: **Trend Group S.p.a.** (IT)

(**) Term: **14 Years**

(21) Appl. No.: **29/160,888**

(22) Filed: **May 17, 2002**

(51) **LOC (7) Cl.** **25-01**

(52) **U.S. Cl.** **D25/138**

(58) **Field of Search** D25/138, 149,
D25/112-118, 163-164, 151; D21/484,
489-493; 404/17-25, 27-31, 34; 52/102,
596, 612

(56) **References Cited**

U.S. PATENT DOCUMENTS

2,066,734	A	*	1/1937	Loetscher	D25/113	X
D201,131	S	*	5/1965	Hopkins	D25/138	
3,908,059	A	*	9/1975	Prince	D25/163	X
D353,459	S	*	12/1994	Adrian	D25/138	
D401,361	S	*	11/1998	Mitchell	D25/138	

* cited by examiner

Primary Examiner—Louis S. Zarfaz
Assistant Examiner—Robert A. Delehanty
(74) *Attorney, Agent, or Firm*—R. Neil Sudol; Coleman
Sudol Sapone, P.C.

(57) **CLAIM**

The ornamental design for the smooth-face surfacing plate with irregular internal structures, as shown and described.

DESCRIPTION

FIG. 1 is a top and front perspective view of a first embodiment of a smooth-face surfacing plate with irregular internal structures, showing my new design;

FIG. 2 is a side elevational view thereof;

FIG. 3 is a top, front and right side perspective view thereof;

FIG. 4 is a partial plan view thereof, on a larger scale;

FIG. 5 is a top and front perspective view of a second embodiment of a smooth-face surfacing plate with irregular internal structures, showing my new design; and,

FIG. 6 is a top, front and right side perspective view thereof.

The smooth-face surfacing plate with irregular internal structures has a transparent upper surface affording a view into cavities of different shapes, sizes and depths.

1 Claim, 4 Drawing Sheets

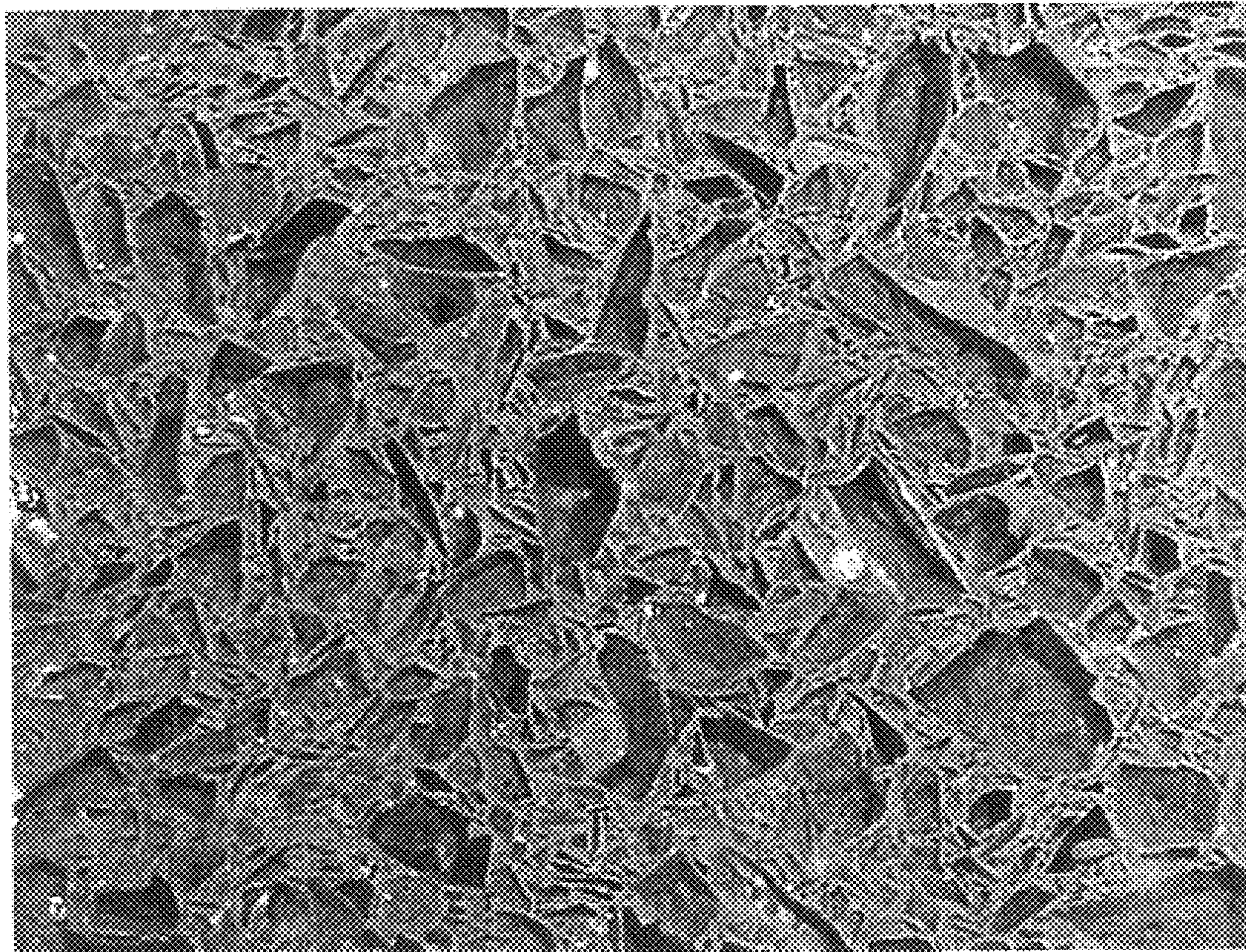

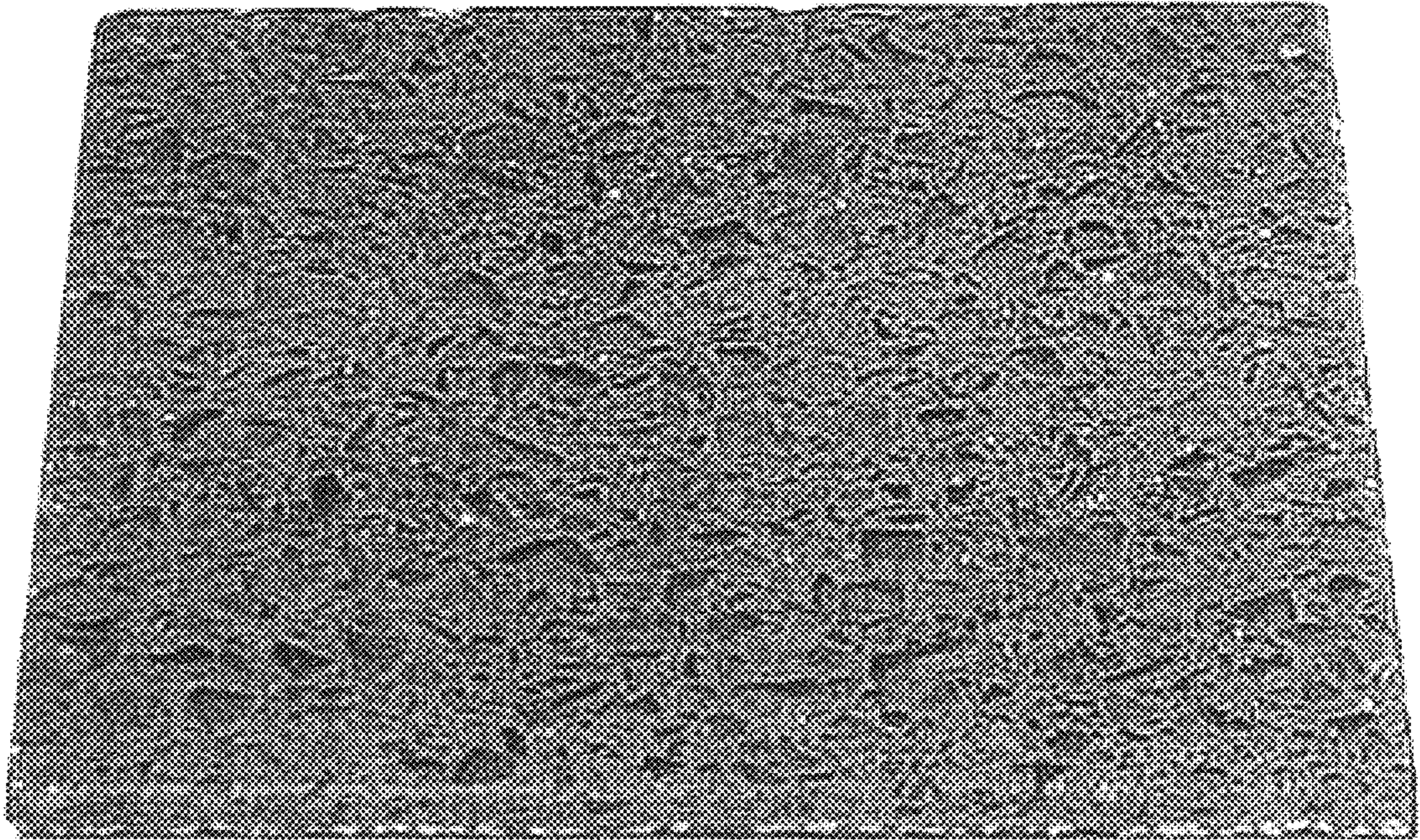

Figure 1

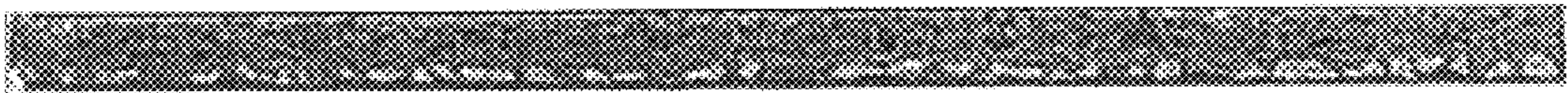

Figure 2

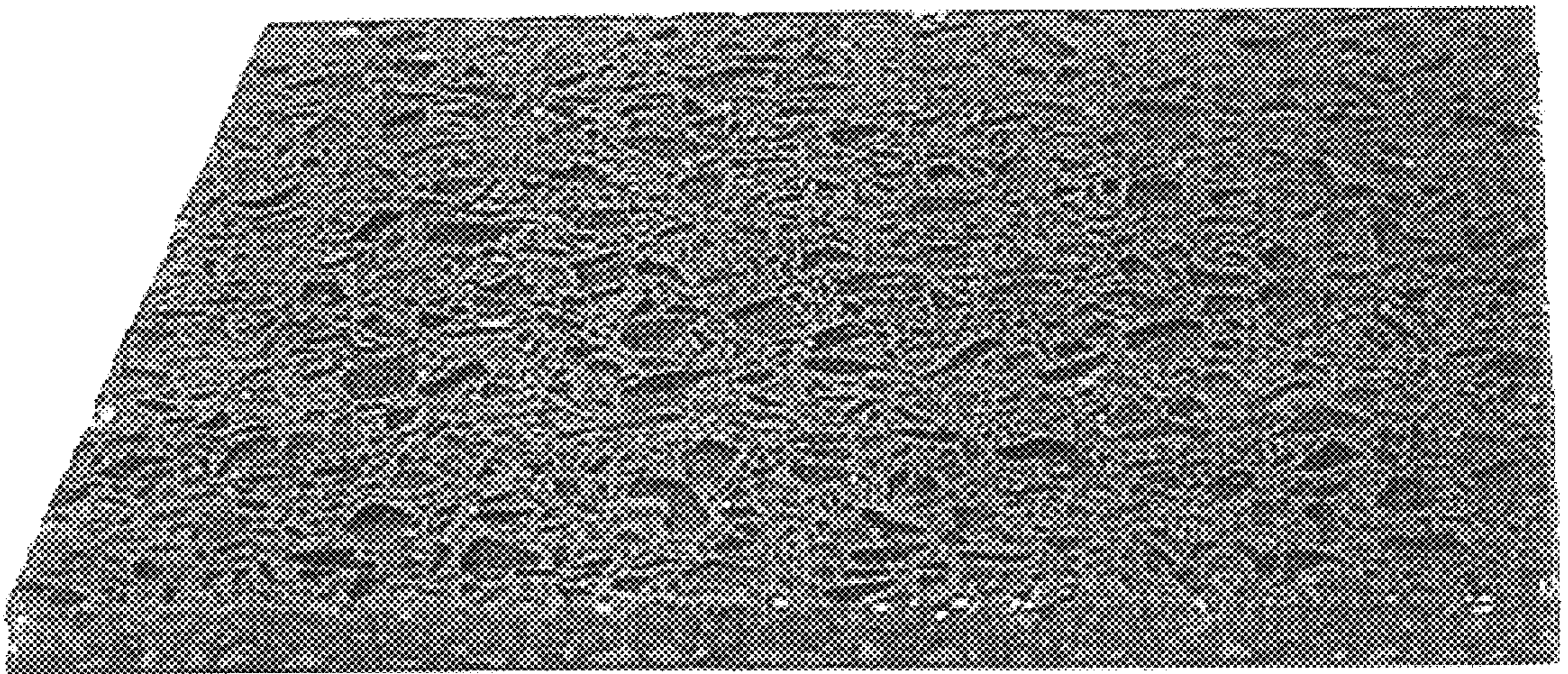

Figure 3

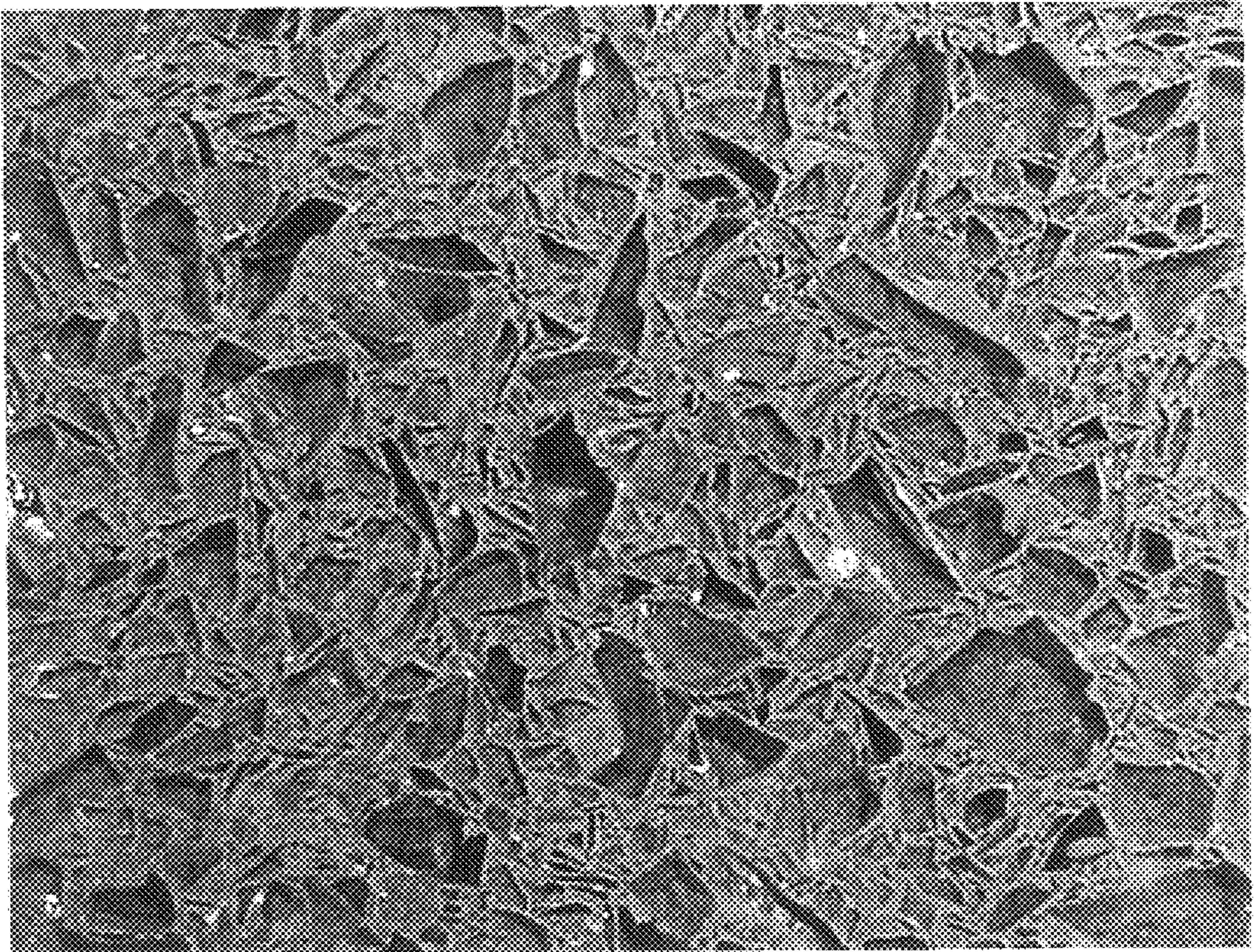

Figure 4

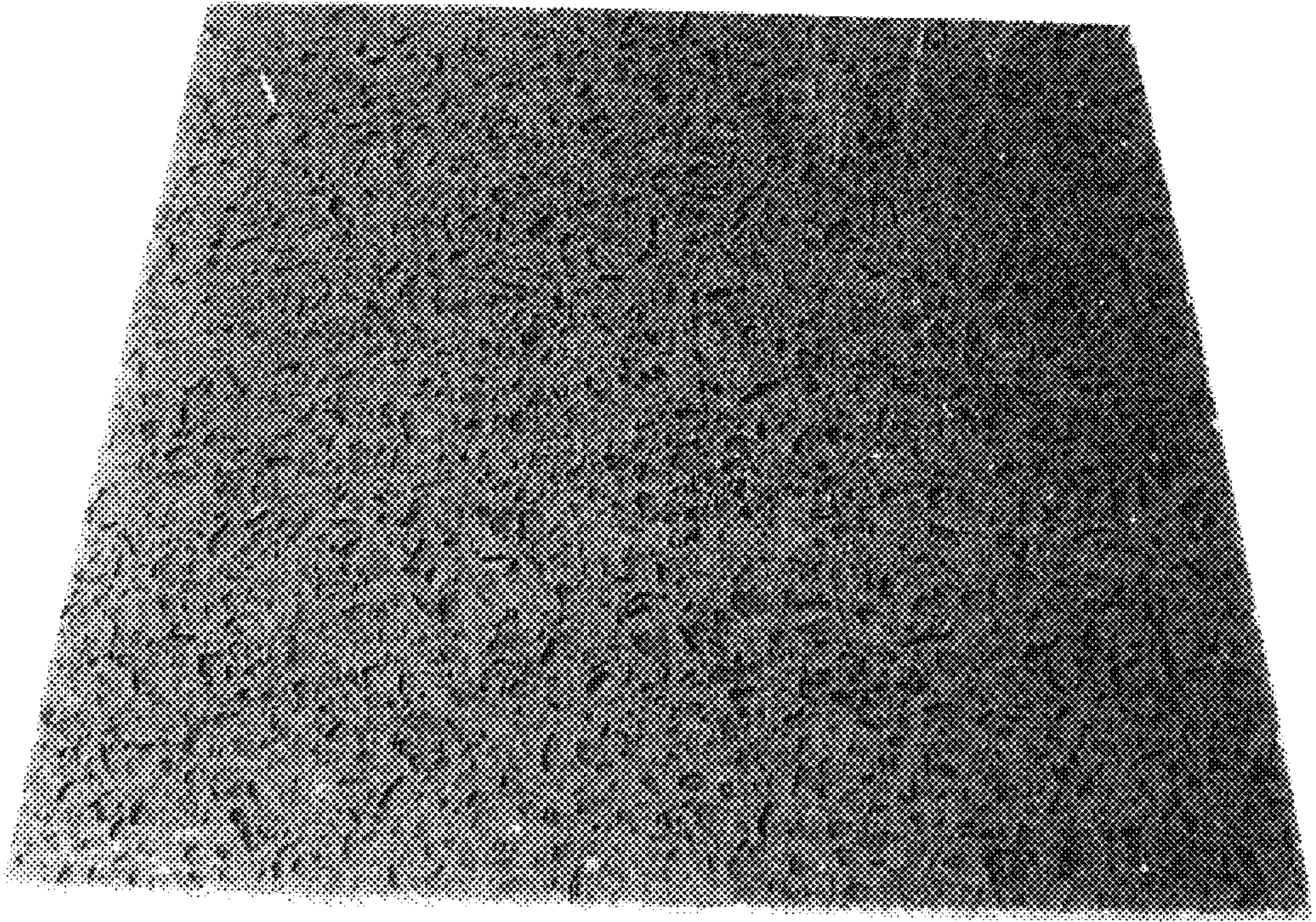

Figure 5

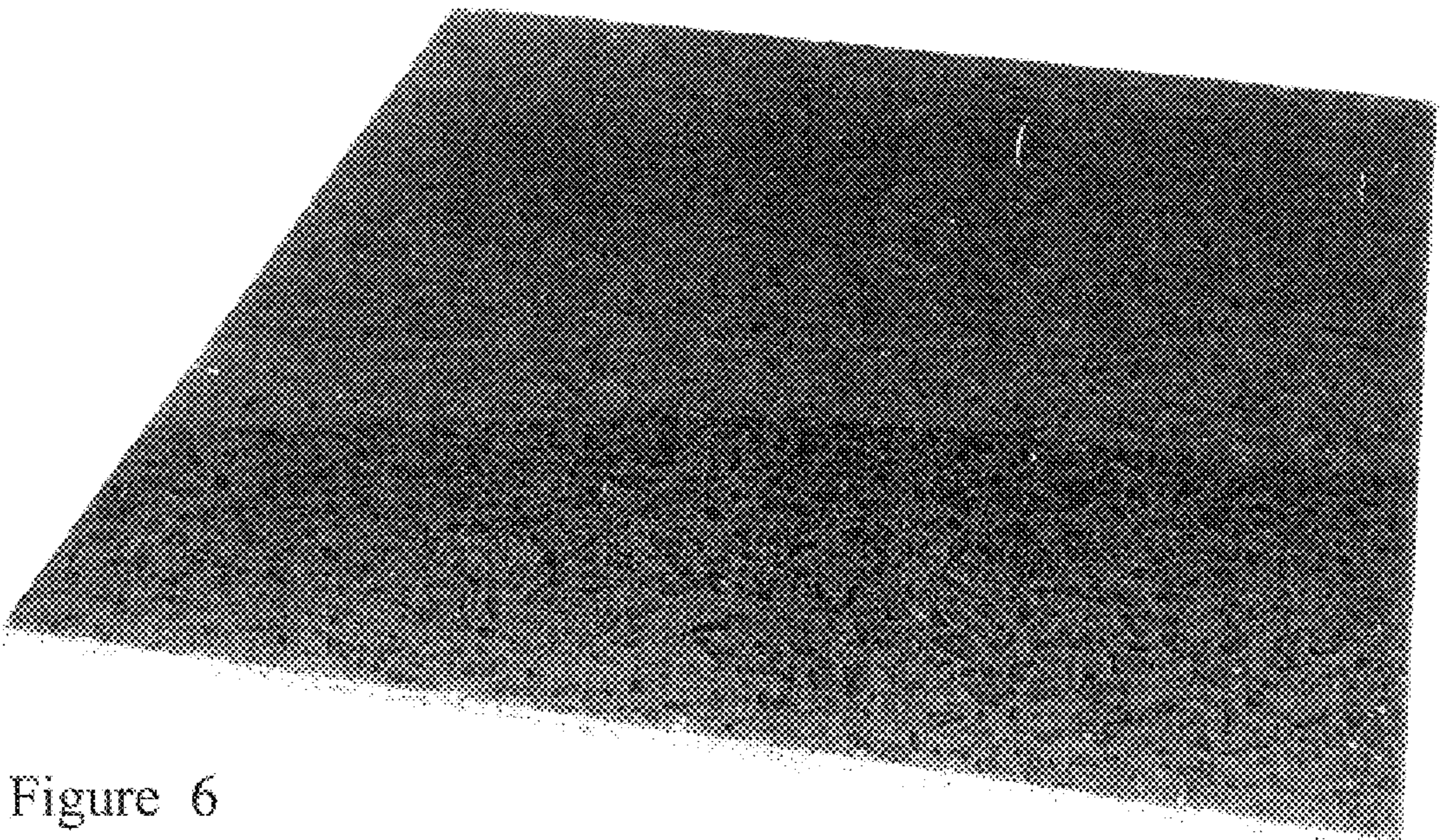

Figure 6