



US00D477852S

(12) **United States Design Patent** (10) **Patent No.:** **US D477,852 S**  
**Richards** (45) **Date of Patent:** **\*\* Jul. 29, 2003**

(54) **DOLL** D368,123 S 3/1996 Dantzer et al. .... D21/647  
D390,286 S 2/1998 Birks ..... D21/647  
(75) Inventor: **Mari Jennifer Richards**, So. St. Paul, MN (US) D457,206 S \* 5/2002 Dalebroux ..... D21/648

(73) Assignee: **Manhattan Group LLC**, Minneapolis, MN (US)

(\*\*) Term: **14 Years**

(21) Appl. No.: **29/154,286**

(22) Filed: **Jan. 17, 2002**

**Related U.S. Application Data**

(62) Division of application No. 29/117,474, filed on Jan. 26, 2000, now Pat. No. Des. 456,466.

(51) **LOC (7) Cl.** ..... **21-01**

(52) **U.S. Cl.** ..... **D21/645**

(58) **Field of Search** ..... D21/643-649,  
D21/630, 631; 446/369-372

(56) **References Cited**

**U.S. PATENT DOCUMENTS**

D69,707 S	3/1926	Kallus	
D252,521 S	7/1979	McPartland	..... D21/647
4,288,222 A	9/1981	Kling	
D269,987 S	8/1983	Namkung	..... D21/645
D272,843 S	2/1984	Appel et al.	..... D21/647
D314,800 S	2/1991	Ziolkowski	..... D21/647
D318,504 S	7/1991	Ratcliff	..... D21/647

**OTHER PUBLICATIONS**

Zany Brainy Holiday Gift Guide For Kids, 1997, p. 12, "Play Pals" dolls.

Gift and Decorative Accessories, Sep., 1984, p. 131, "Wendy" Dolls.

Toy "R" Us Brochure, front cover, Kenner's "Babysitter Club" dolls.

"Poupees" Doll Brochure, 1980, "Poupee" Dolls.

\* cited by examiner

*Primary Examiner*—Lucy Lieberman

(74) *Attorney, Agent, or Firm*—Dorsey & Whitney LLP

(57) **CLAIM**

The ornamental design for a doll, as shown and described.

**DESCRIPTION**

FIG. 1 is a front view of a doll showing my new design;

FIG. 2 is a left side view thereof;

FIG. 3 is a right side view thereof;

FIG. 4 is a rear view thereof;

FIG. 5 is a front and left side perspective view thereof; and,

FIG. 6 is a front and right side perspective view thereof.

The broken lines showing a square label on the lower portion of the pants in FIGS. 1, 3, 5 and 6 are for illustrative purposes only and do not form part of the claimed design.

**1 Claim, 5 Drawing Sheets**

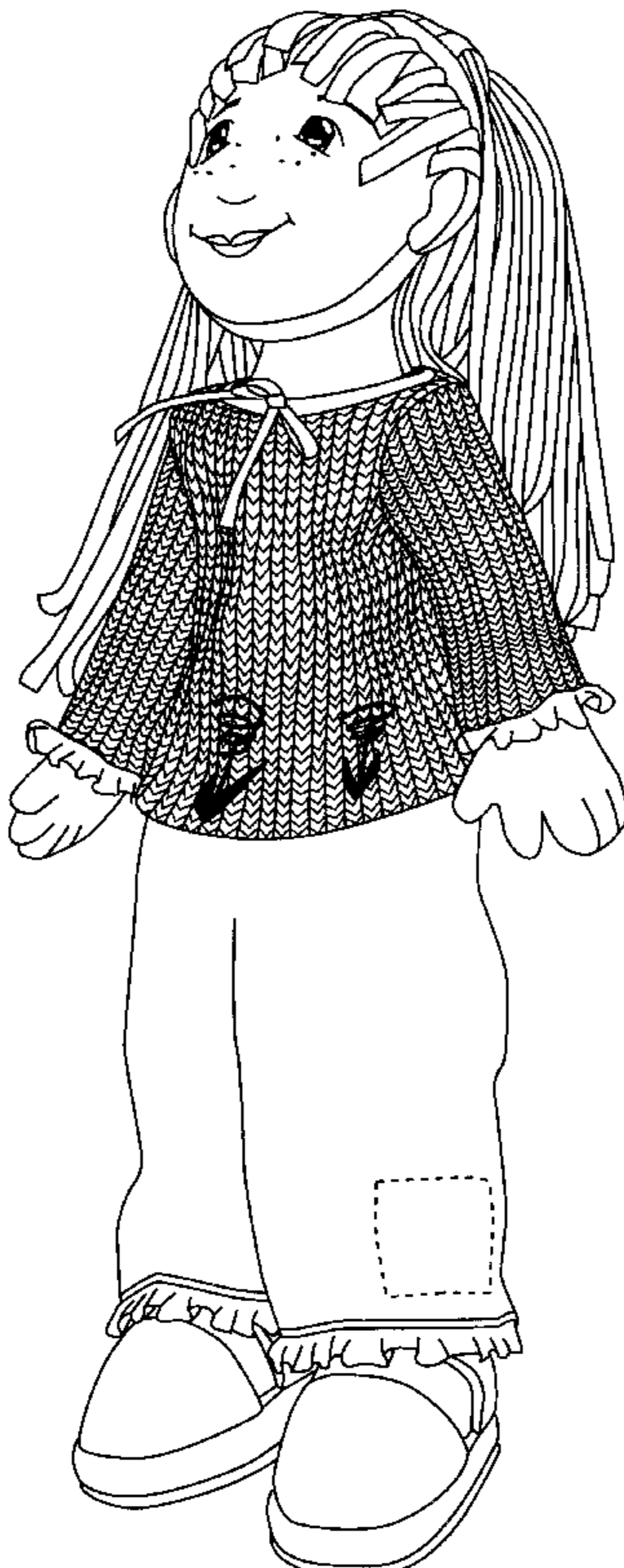

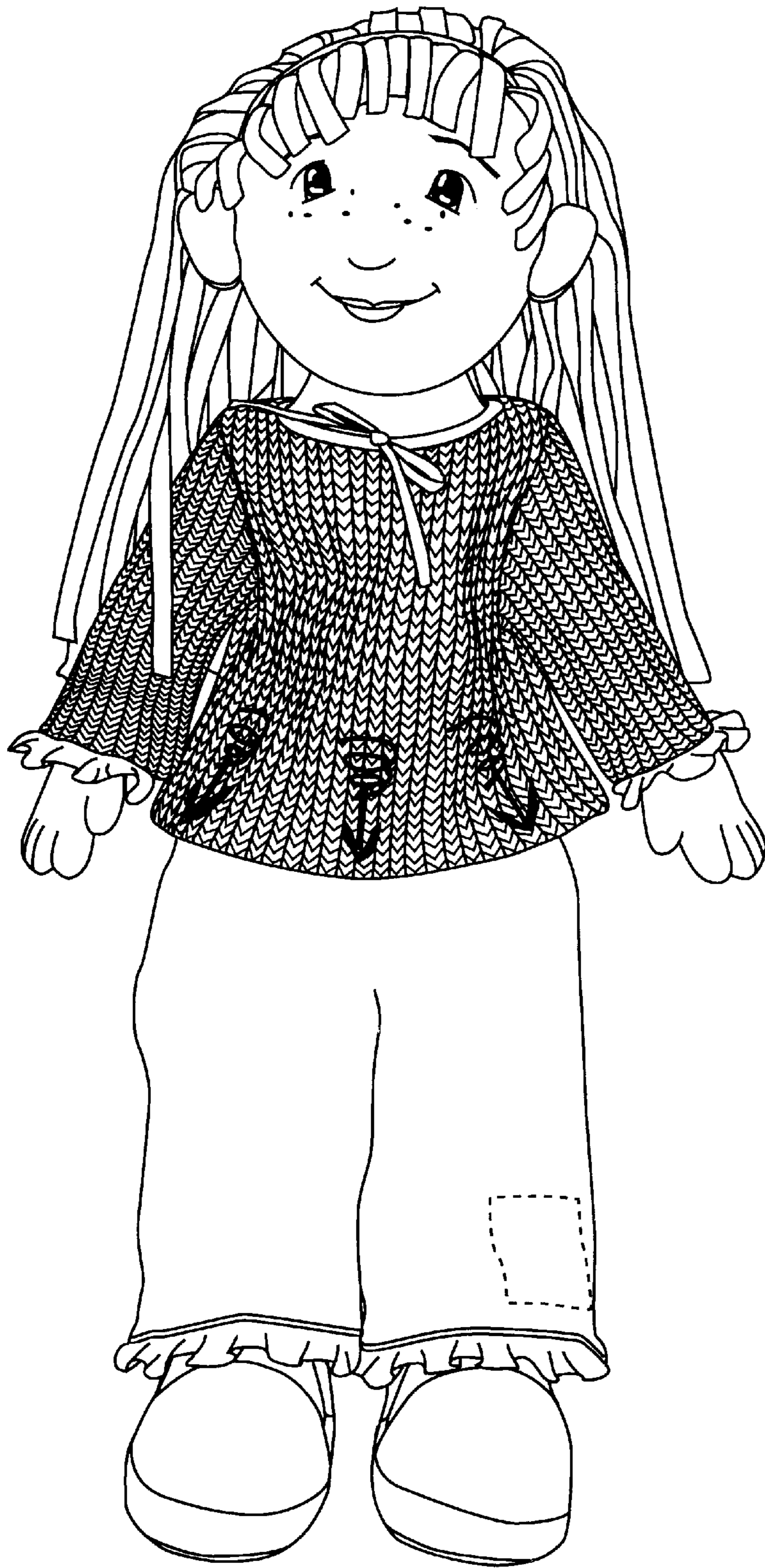

Figure 1

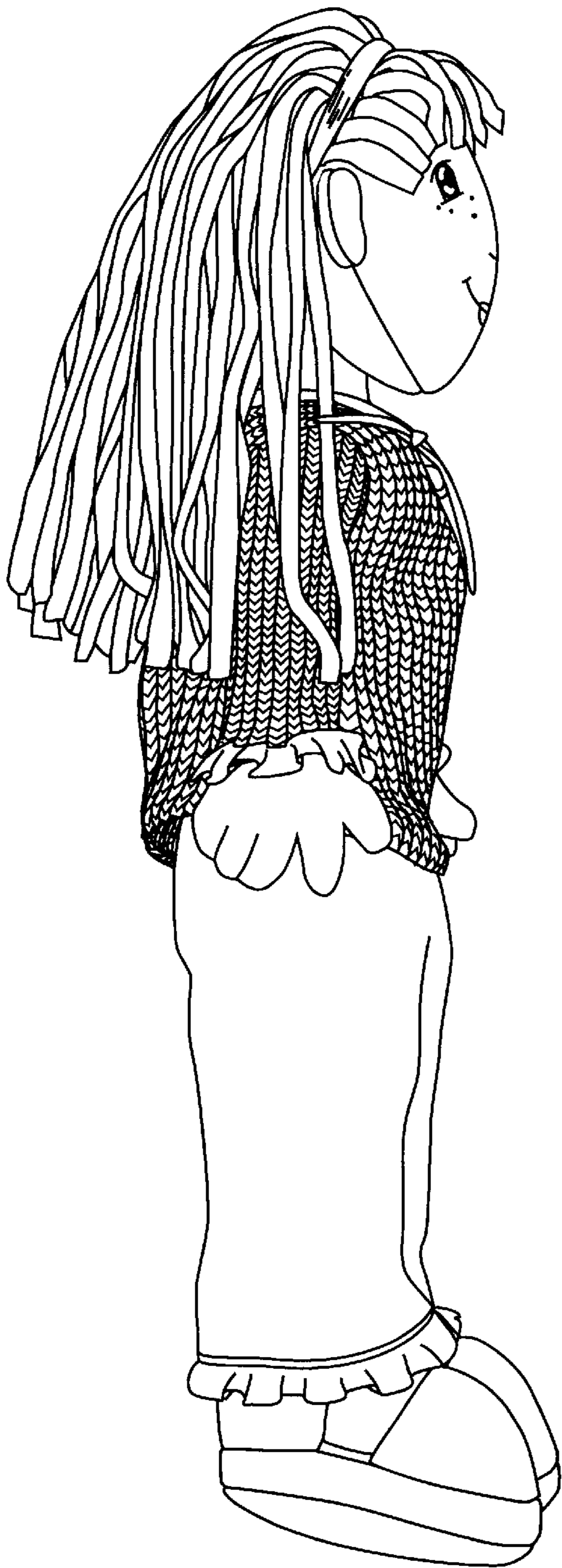

Figure 2

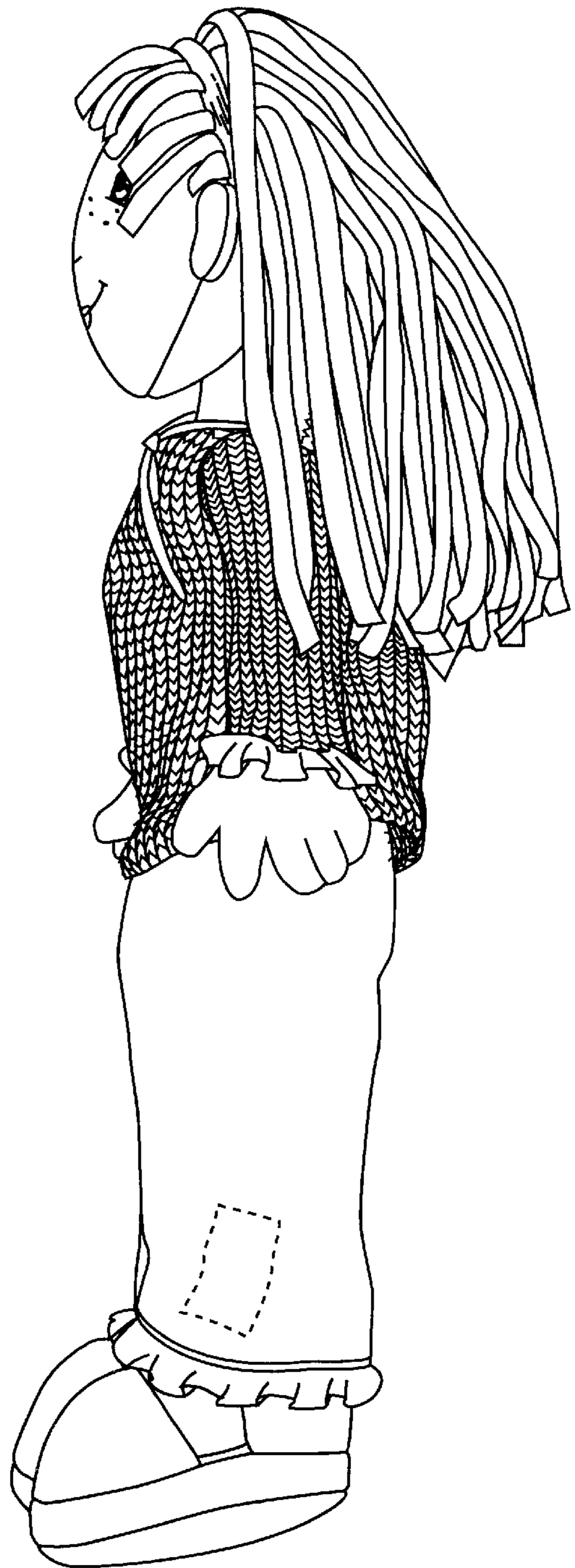

Figure 3

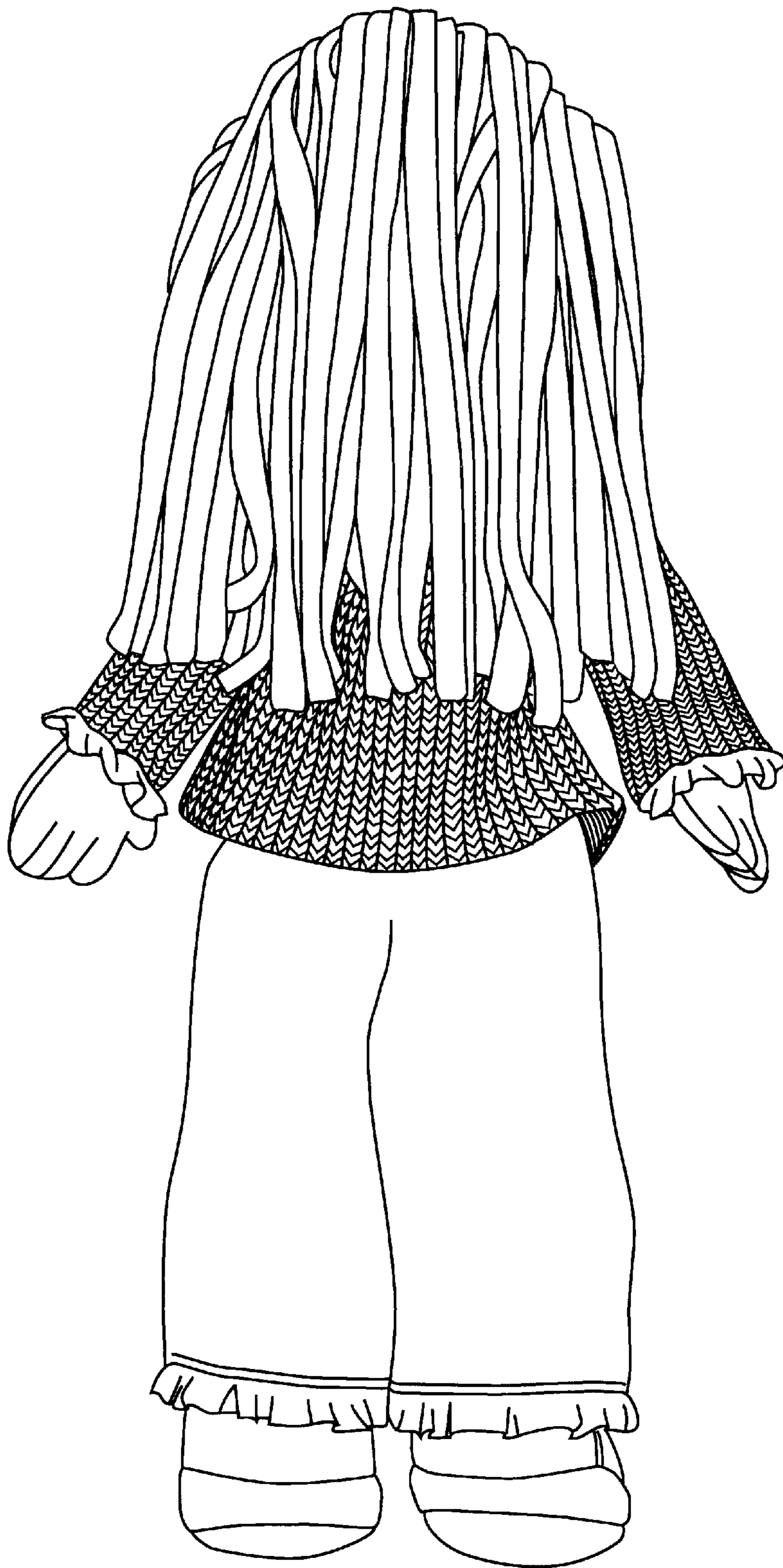

Figure 4

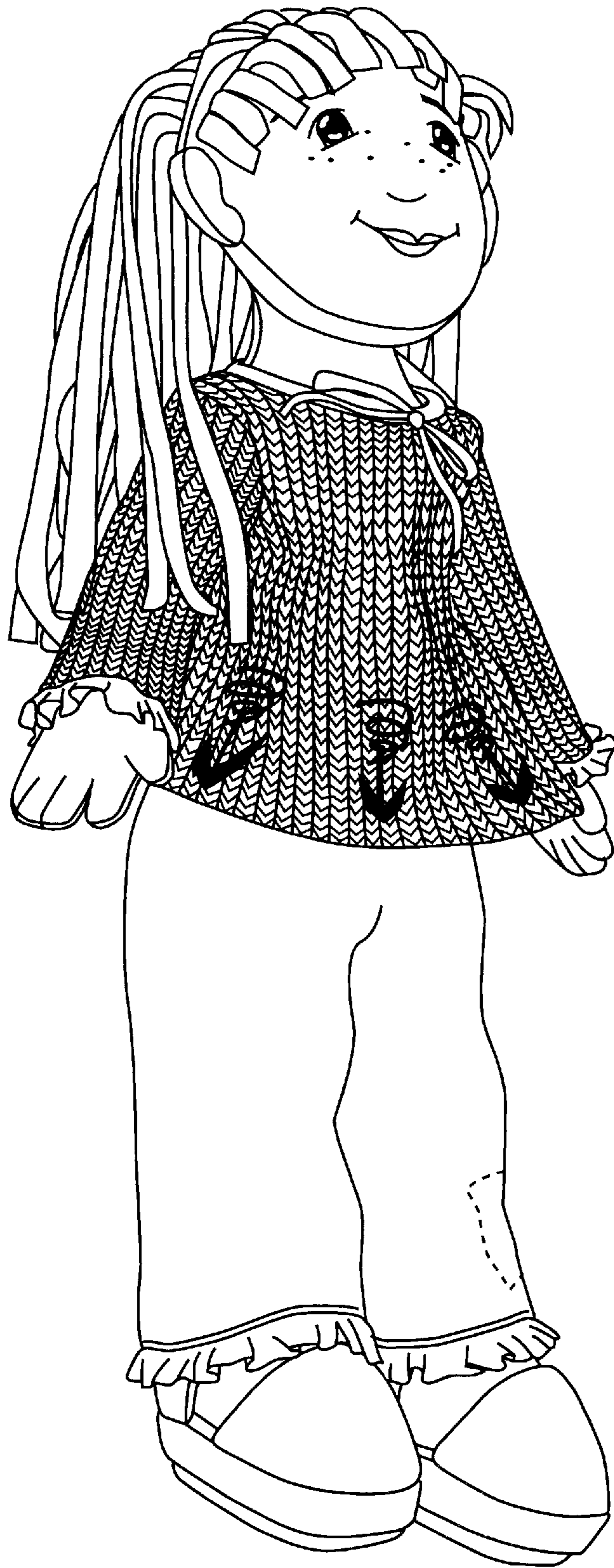

Figure 5

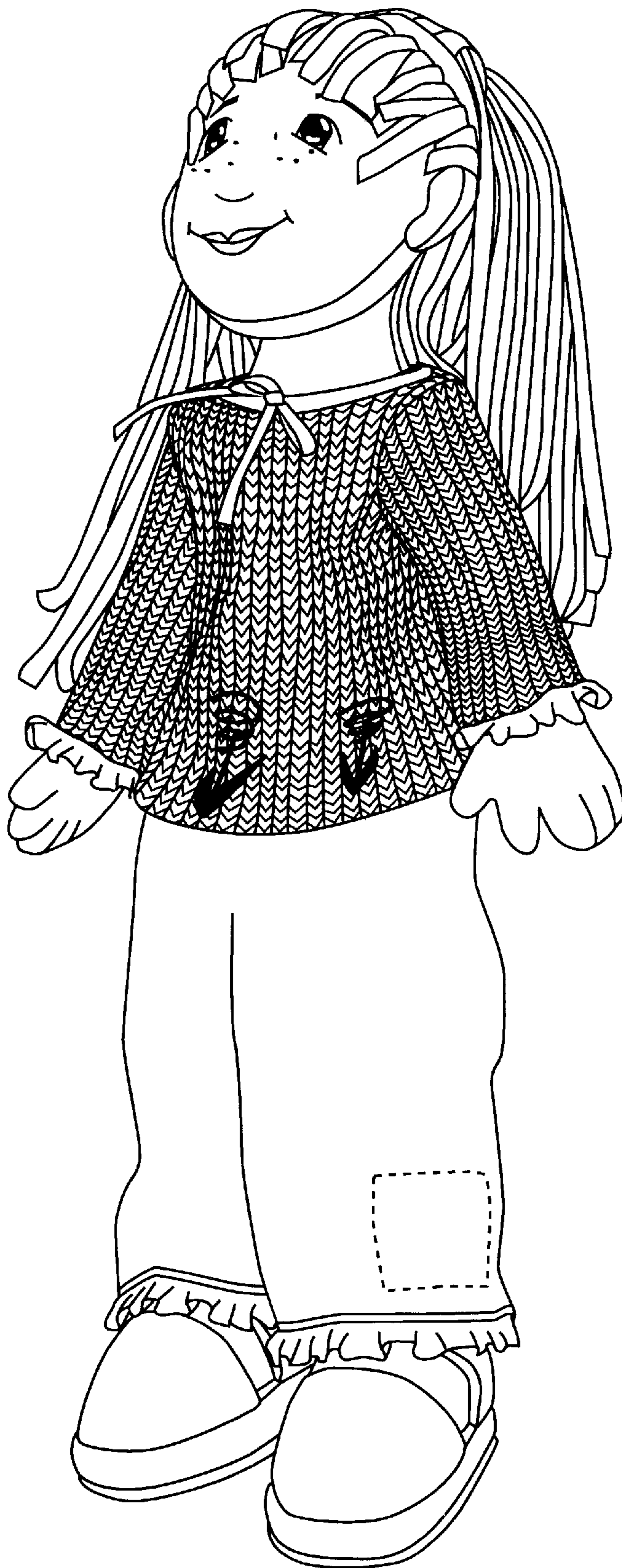

Figure 6