



US00D477810S

(12) **United States Design Patent**
Budich et al.

(10) **Patent No.:** **US D477,810 S**

(45) **Date of Patent:** **** Jul. 29, 2003**

(54) **TIRE SIDEWALL**

(75) Inventors: **Thomas Michael Budich**, Tallmadge, OH (US); **Susan Carolyn Smatana**, Sagamore Hills, OH (US)

(73) Assignee: **The Goodyear Tire & Rubber Company**, Akron, OH (US)

(**) Term: **14 Years**

(21) Appl. No.: **29/169,337**

(22) Filed: **Oct. 17, 2002**

(51) **LOC (7) Cl.** **12-15**

(52) **U.S. Cl.** **D12/605**

(58) **Field of Search** D12/501, 605;
152/209.16, 523, 524, DIG. 12

(56) **References Cited**

U.S. PATENT DOCUMENTS

D87,418 S * 7/1932 Smith D12/535
D385,834 S * 11/1997 Ratliff, Jr. D12/605

5,728,242 A * 3/1998 Barrese et al. 152/523
D408,337 S * 4/1999 Buck D12/605
D410,872 S 6/1999 Buck 12/142
6,032,711 A * 3/2000 Barrese et al. 152/523
D450,274 S * 11/2001 Ratliff, Jr. et al. D12/605

* cited by examiner

Primary Examiner—Robert M. Spear

(74) *Attorney, Agent, or Firm*—David L. King

(57) **CLAIM**

The ornamental Design for a tire sidewall, as shown and described.

DESCRIPTION

FIG. 1 is an elevational view of a tire sidewall; and, FIG. 2 is a perspective view thereof.

In the drawings, the broken lines defining the tire tread, inner bead and peripheral boundary between the tire tread and the sidewall are for illustrative purposes only and form no part of the claimed design.

1 Claim, 2 Drawing Sheets

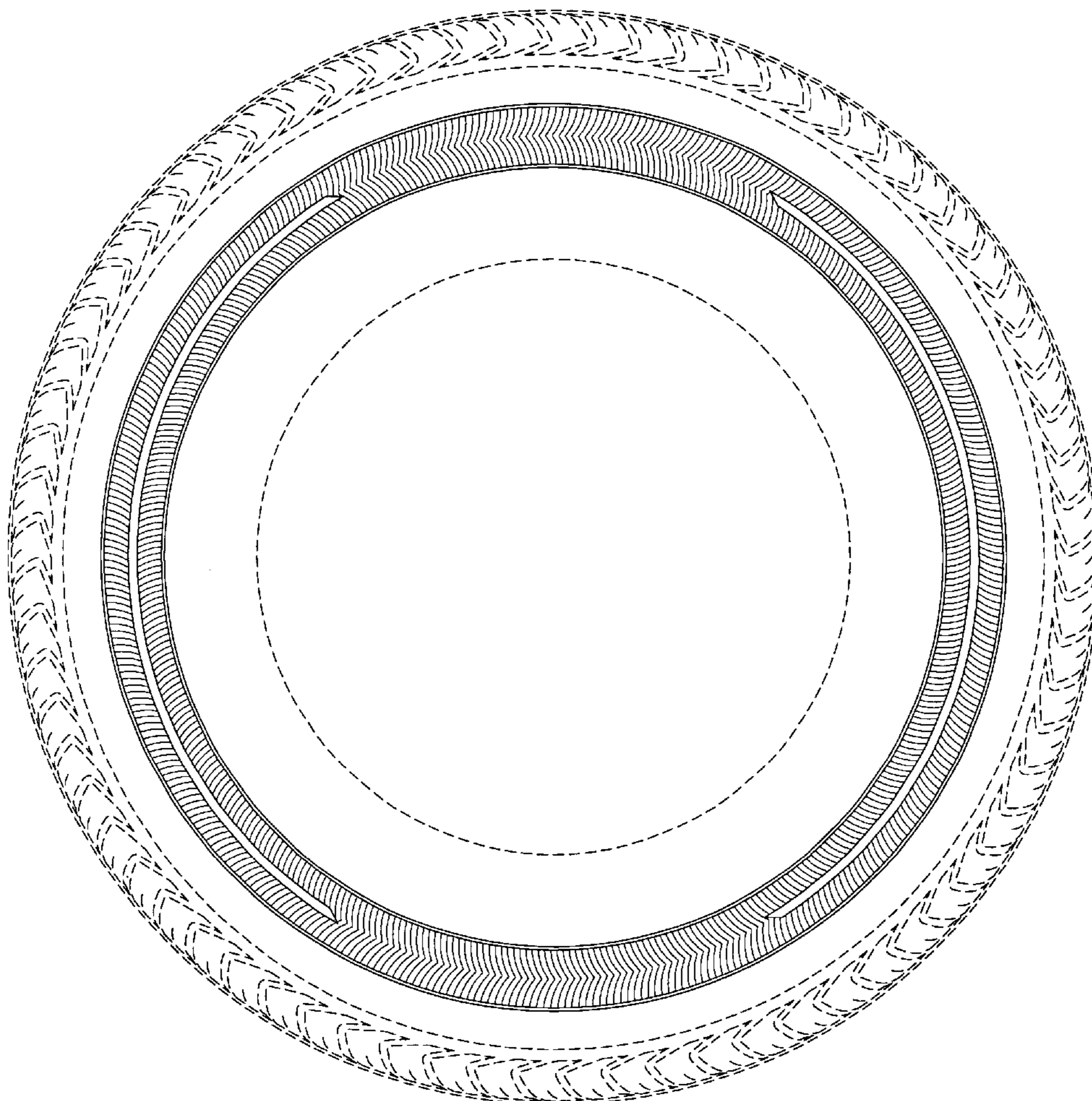

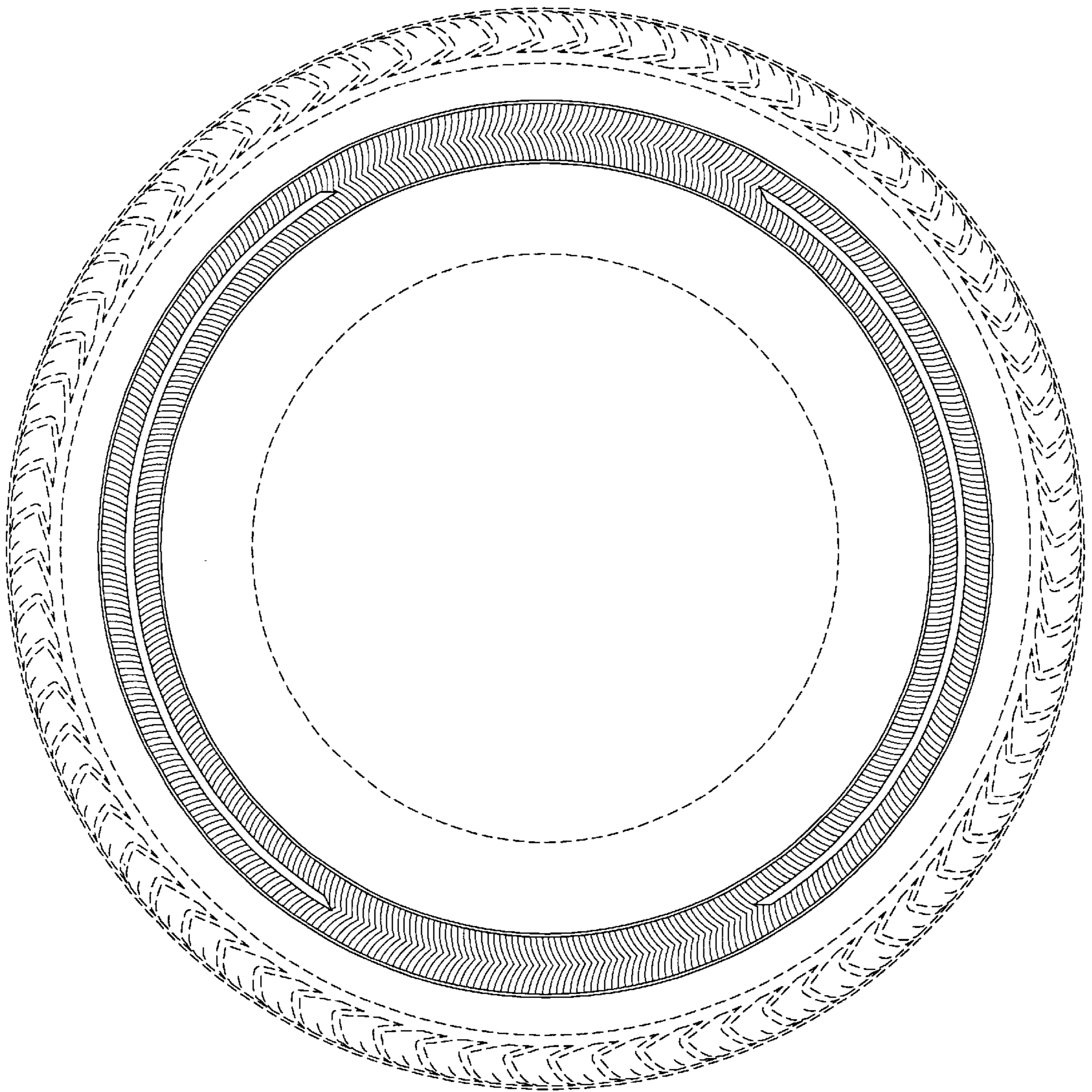

FIG-1

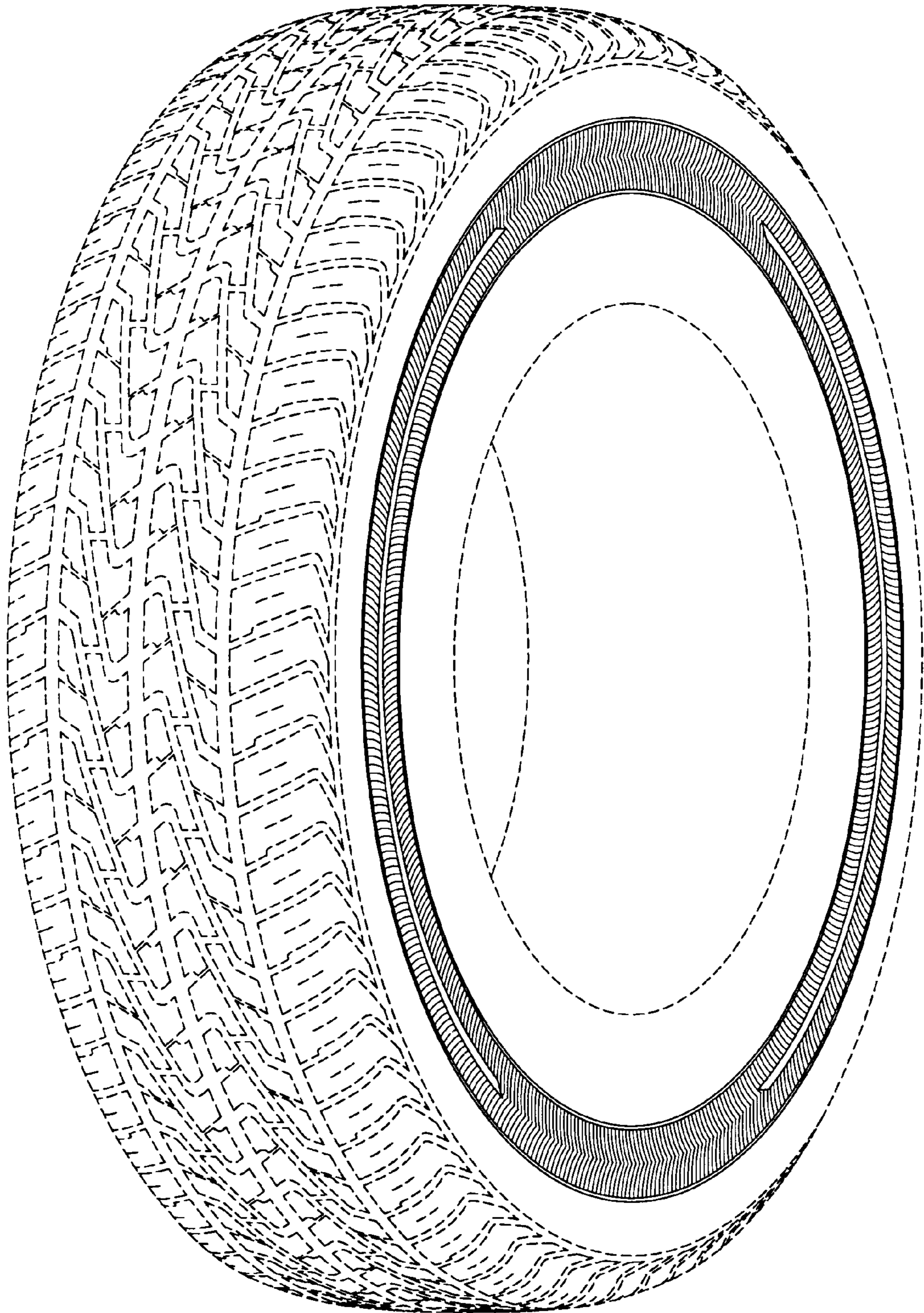

FIG-2