



US00D47796S

(12) **United States Design Patent**  
**Kitazumi**

(10) **Patent No.:** **US D477,796 S**

(45) **Date of Patent:** **\*\* Jul. 29, 2003**

(54) **AUTOMOBILE**

(75) Inventor: **Hiroya Kitazumi**, Aichi-ken (JP)

(73) Assignee: **Toyota Jidosha Kabushiki Kaisha** (JP)

(\*\*) Term: **14 Years**

(21) Appl. No.: **29/169,706**

(22) Filed: **Oct. 24, 2002**

(30) **Foreign Application Priority Data**

Aug. 5, 2002 (KR) ..... 2002-22392

(51) **LOC (7) Cl.** ..... **12-08**

(52) **U.S. Cl.** ..... **D12/91**

(58) **Field of Search** ..... D12/90-92; 296/185

(56) **References Cited**

**U.S. PATENT DOCUMENTS**

D424,980 S \* 5/2000 Hunter et al. .... D12/91

D466,053 S \* 11/2002 O'Connell ..... D12/91

D470,796 S \* 2/2003 Nakajima et al. .... D12/91

\* cited by examiner

*Primary Examiner*—Melody N. Brown

(74) *Attorney, Agent, or Firm*—SAIDMAN DesignLaw Group

(57) **CLAIM**

The ornamental design for an automobile, as shown and described.

**DESCRIPTION**

FIG. 1 is a front and side perspective view of an automobile showing my new design;  
FIG. 2 is a rear and side perspective view thereof;  
FIG. 3 is a front view thereof;  
FIG. 4 is a rear view thereof;  
FIG. 5 is a right side view thereof; the left side view being a mirror image; and,  
FIG. 6 is a top view thereof.

**1 Claim, 2 Drawing Sheets**







FIG. 1



FIG. 2

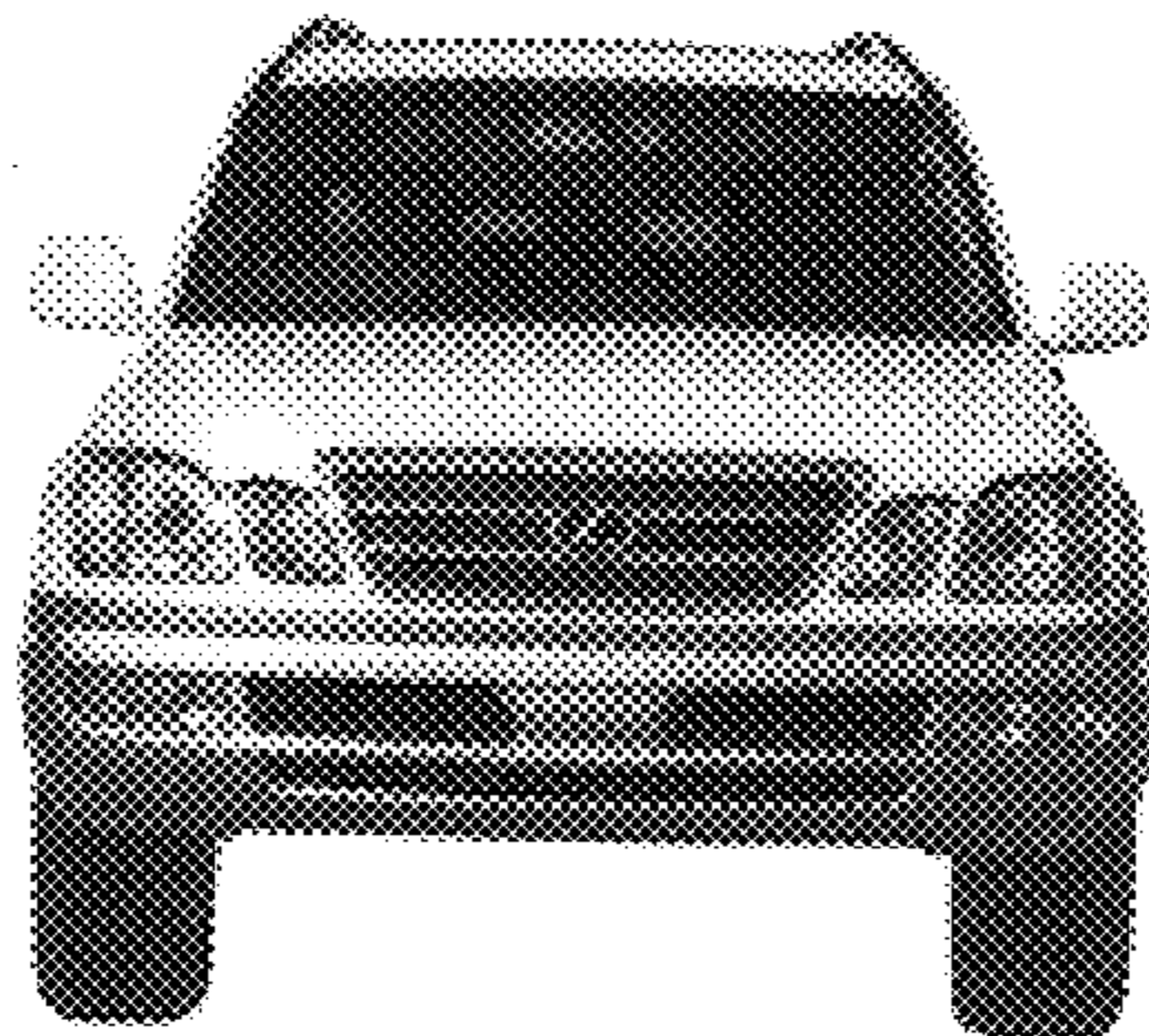

FIG. 3



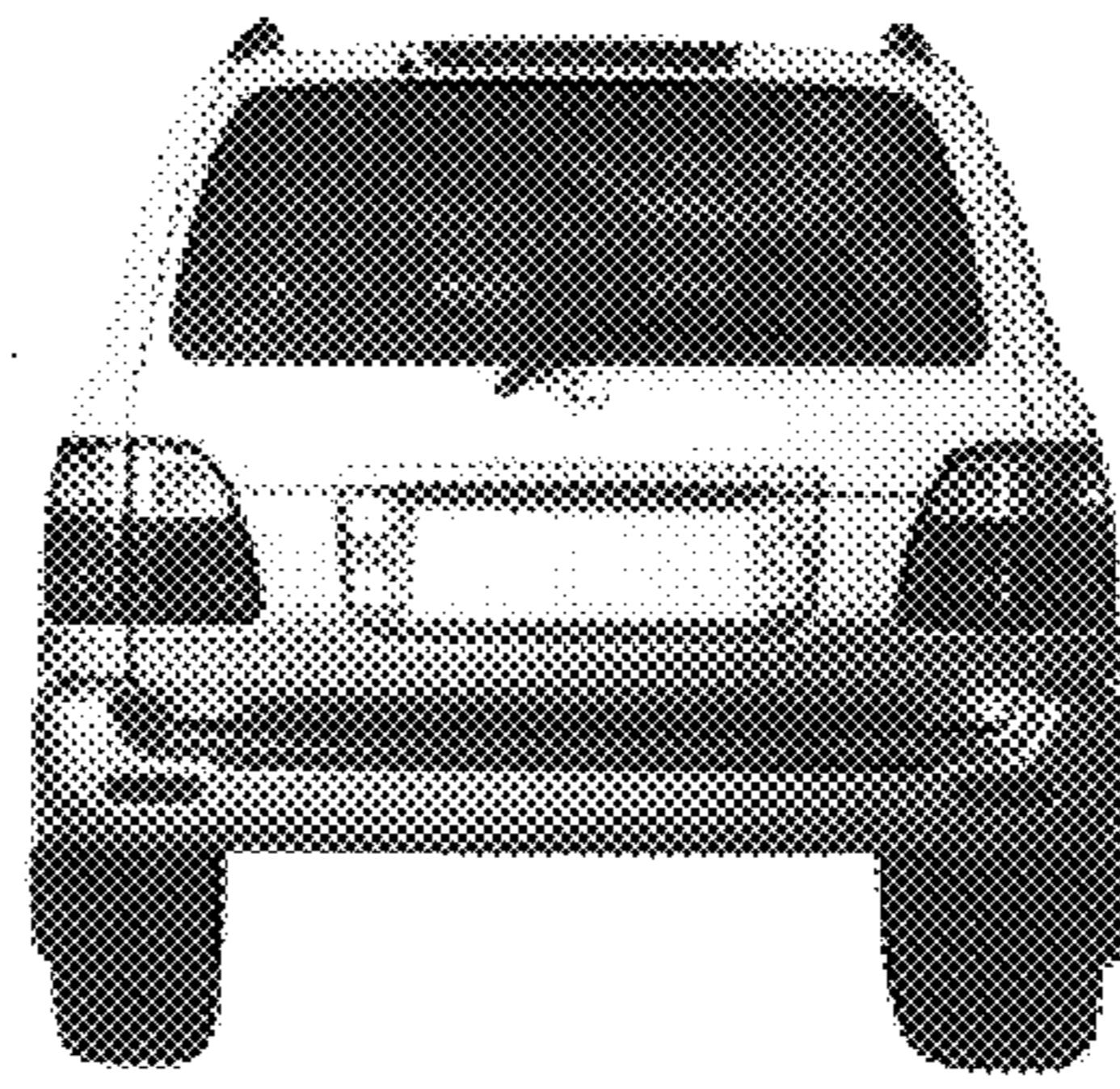

FIG. 4

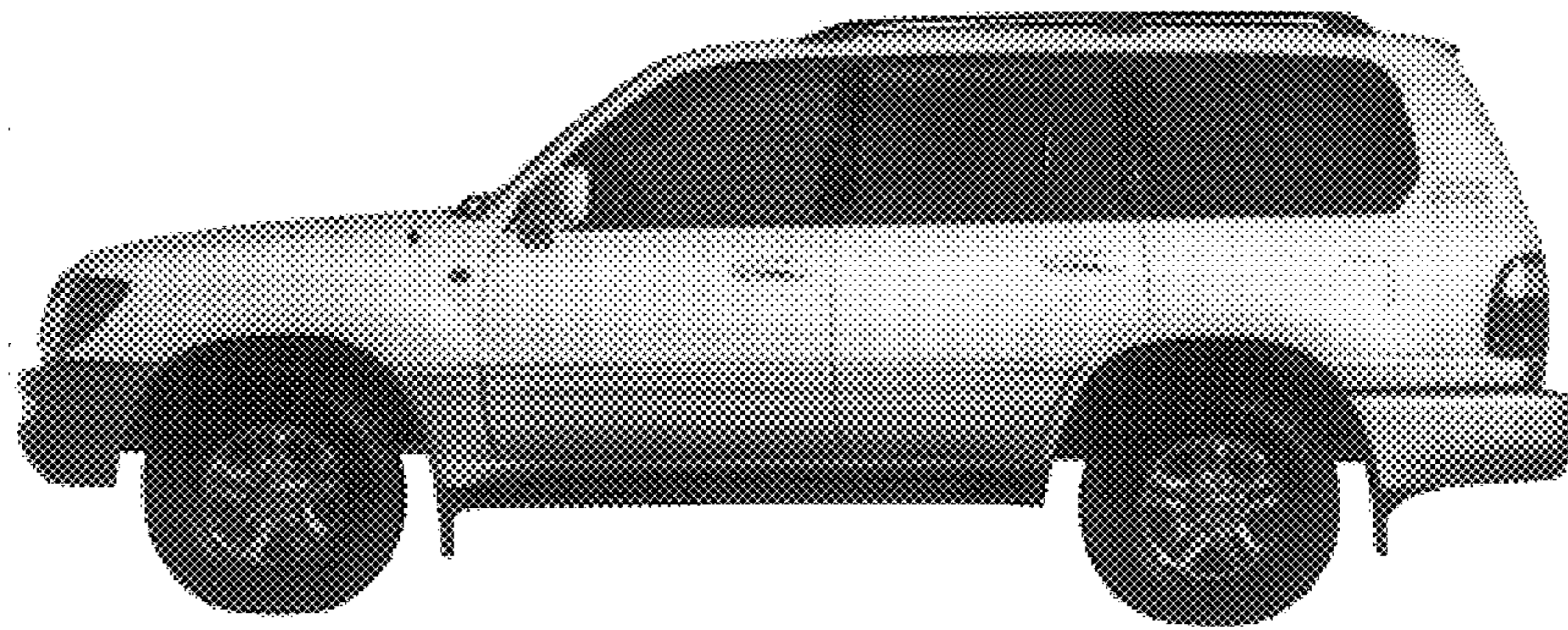

FIG. 5

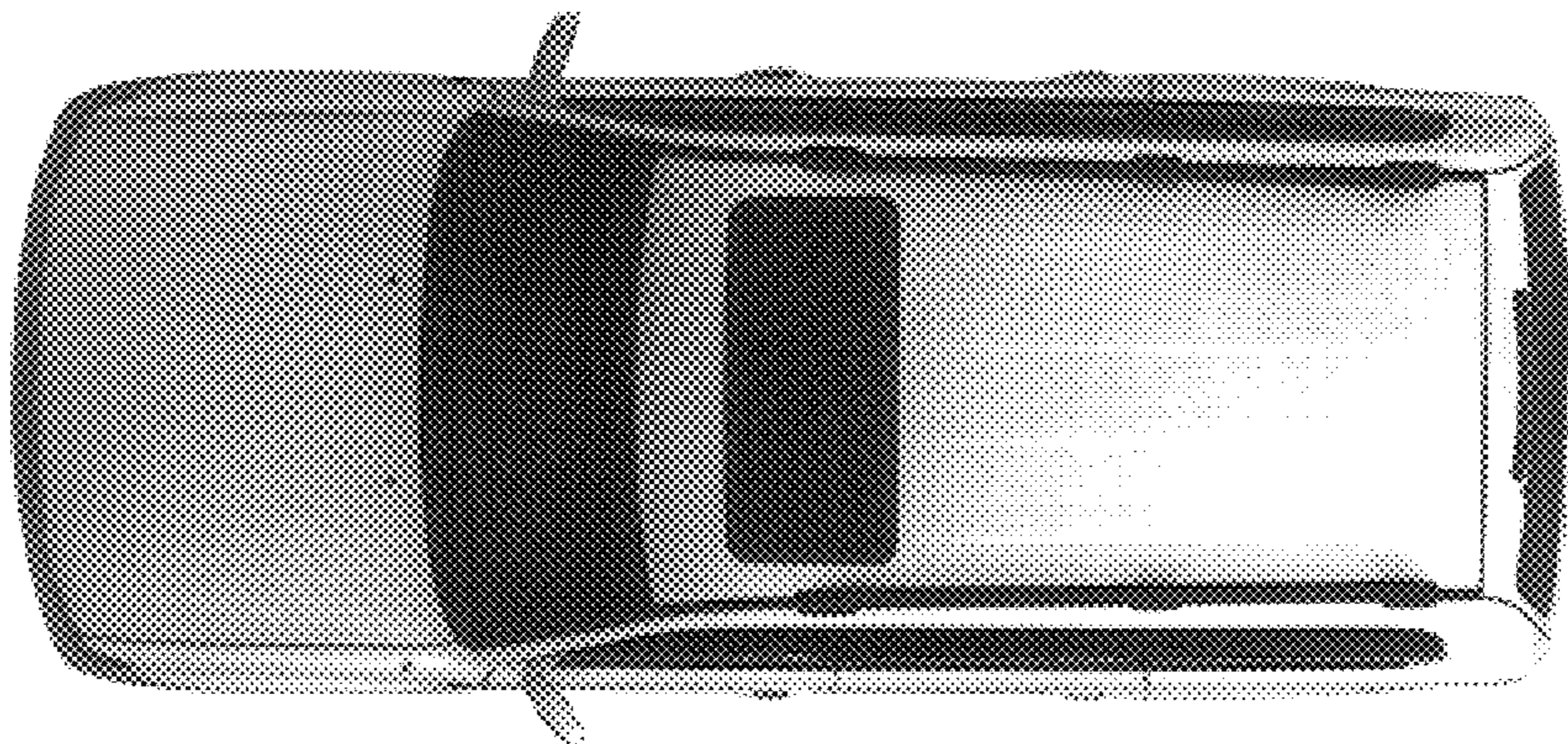

FIG. 6