



US00D477575S

(12) **United States Design Patent**
Mayo et al.

(10) **Patent No.:** **US D477,575 S**

(45) **Date of Patent:** **** Jul. 22, 2003**

(54) **SWITCH**

(75) **Inventors:** **Noel Mayo**, Philadelphia, PA (US);
Jason O. Adams, Emmaus, PA (US);
Gregory S. Altonen, Easton, PA (US);
Carl W. Gomes, Ocean, NJ (US);
Elliot G. Jacoby, Glenside, PA (US);
Roland L. Ledyard, Bethlehem, PA
(US); **Michael W. Pessina**, Allentown,
PA (US); **Joel S. Spira**, Coopersburg,
PA (US)

2,460,599 A	2/1949	Rowe	74/565
D153,803 S	5/1949	Huppert	D8/352
3,571,545 A	3/1971	Haderer	200/166
3,684,850 A	8/1972	Kaderbek et al.	200/166
3,939,318 A	2/1976	Brown et al.	200/159 R
4,109,121 A	8/1978	Bauer et al.	200/67 E
4,159,563 A	7/1979	Bauer et al.	29/622
D253,342 S	11/1979	Mayo	D13/125
4,352,964 A	10/1982	English	200/5 A
4,672,229 A	6/1987	Skarman et al.	307/115

(List continued on next page.)

(73) **Assignee:** **Lutron Electronics Co., Inc.**,
Coopersburg, PA (US)

(**) **Term:** **14 Years**

(21) **Appl. No.:** **29/170,060**

(22) **Filed:** **Oct. 31, 2002**

Related U.S. Application Data

(62) Division of application No. 29/151,495, filed on Nov. 13, 2001.

(51) **LOC (7) Cl.** **13-03**

(52) **U.S. Cl.** **D13/171**

(58) **Field of Search** D8/350-353, 330,
D8/343; D6/300, 309; D13/125, 162, 169,
170, 171, 174, 177; D23/254; 16/402; 174/48,
52.1, 66; 200/5 R, 5 A, 16 R, 42.01, 237,
293, 308, 310, 313-314, 324, 329, 331,
341, 519, 547; 292/357; 220/240; 307/125

(56) **References Cited**

U.S. PATENT DOCUMENTS

1,829,422 A	10/1931	Seltzer	200/241
2,141,936 A	12/1938	Schmitt	200/304
D151,305 S	10/1948	Waltman	D8/350

OTHER PUBLICATIONS

Photograph of Toggler® dimmer switch, Model TG-600PH, Lutron Electronics Co. Inc., Coopersburg, PA, known prior to Nov. 13, 2001.

(List continued on next page.)

Primary Examiner—Ted Shooman
Assistant Examiner—Selina Sikder

(74) *Attorney, Agent, or Firm*—Drinker Biddle & Reath LLP

(57) **CLAIM**

The ornamental design for a switch, as shown and described.

DESCRIPTION

FIG. 1 is a perspective view of a switch showing our new design;

FIG. 2 is a front elevational view thereof;

FIG. 3 is a rear elevational view thereof;

FIG. 4 is a left side elevational view thereof;

FIG. 5 is a right side elevational view thereof;

FIG. 6 is a top plan view thereof; and,

FIG. 7 is a bottom plan view thereof.

The broken line showing of environment is for illustrative purpose only and forms no part of the claimed design.

1 Claim, 4 Drawing Sheets

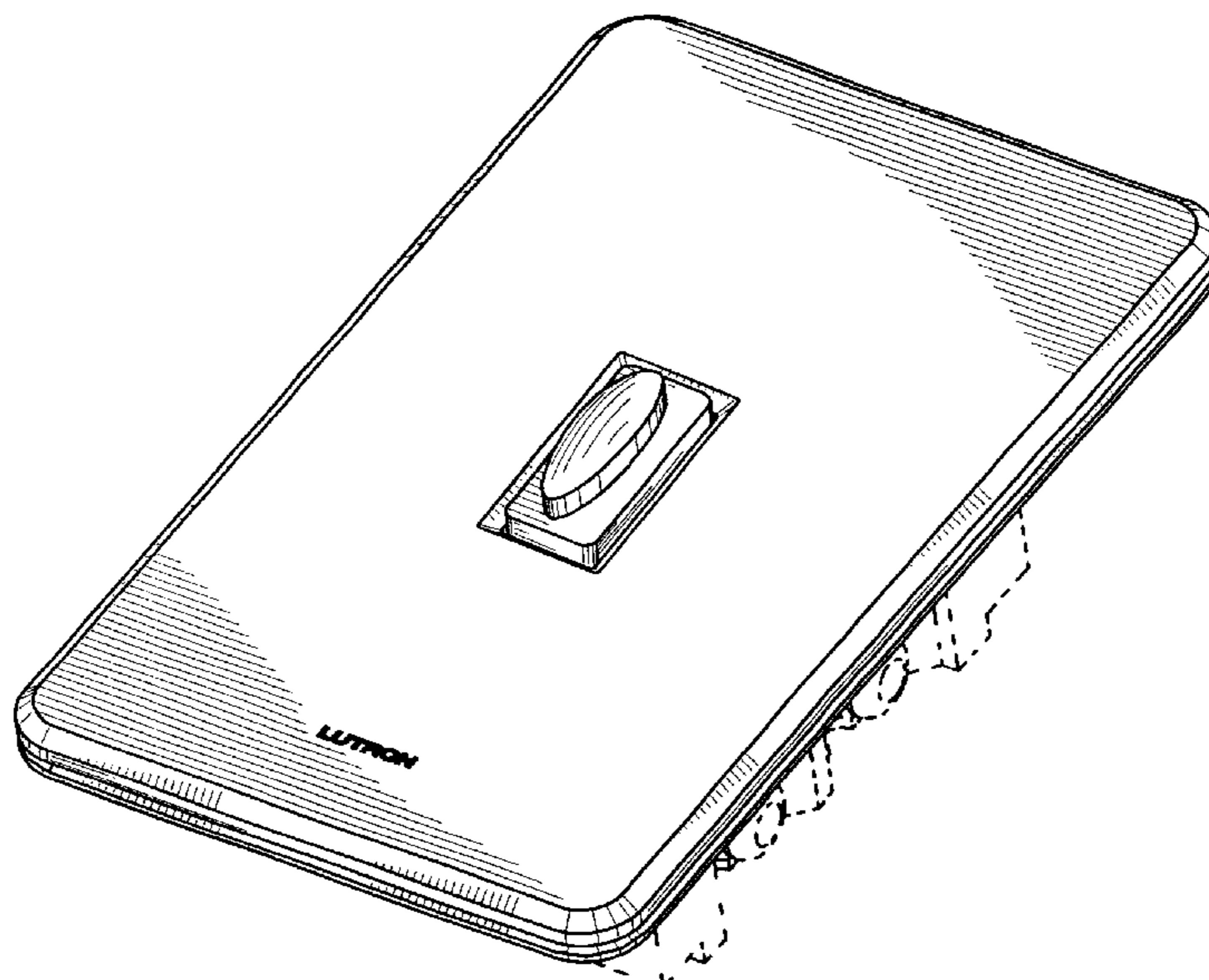

U.S. PATENT DOCUMENTS

4,695,820 A	9/1987	D'Aleo et al.	338/179	5,909,087 A	6/1999	Bryde et al.	315/149
4,783,581 A	11/1988	Flowers et al.	200/332	5,921,381 A	7/1999	Von Arx	200/345
4,803,380 A	2/1989	Jacoby, Jr. et al.	307/157	5,949,149 A	9/1999	Shitanaka et al.	307/10
4,822,963 A	4/1989	Martin	200/296	6,005,308 A	12/1999	Bryde et al.	307/157
4,833,277 A	5/1989	Jacoby, Jr. et al.	174/66	6,013,885 A	1/2000	Kowalczyk	200/315
4,835,343 A	5/1989	Graef et al.	174/66	6,017,585 A	1/2000	Gehr	200/505
4,871,893 A	10/1989	Slovak et al.	200/16 R	D439,220 S	3/2001	Mayo et al.	D13/125
4,880,950 A	11/1989	Carson et al.	200/547	D456,785 S	5/2002	Yu	D13/169
4,939,383 A	7/1990	Tucker et al.	307/139				
4,947,054 A	8/1990	Flowers et al.	307/125				
5,068,639 A	11/1991	Swanson et al.	338/179				
D337,755 S	7/1993	Rowen et al.	D13/170				
5,248,919 A	9/1993	Hanna et al.	315/291				
5,262,678 A	11/1993	Flowers et al.	307/125				
D342,234 S	12/1993	Graybill, Jr. et al.	D13/169				
5,338,910 A	8/1994	Tsai	200/547				
5,343,007 A	8/1994	Roeser	200/296				
5,359,231 A	10/1994	Flowers et al.	307/125				
D353,798 S	12/1994	Bryde et al.	D13/169				
5,399,821 A	3/1995	Inagaki et al.	200/341				
5,428,674 A	6/1995	Kawashima	379/100				
5,446,252 A	8/1995	Burger	200/329				
D364,141 S	11/1995	Hanna et al.	D13/125				
5,584,380 A	12/1996	Naitou	200/315				
5,608,196 A	3/1997	Hall et al.	200/61.19				
5,637,930 A	6/1997	Rowen et al.	307/112				
5,669,484 A	9/1997	Paulson	200/43.22				
5,675,125 A	10/1997	Hollinger	174/66				
5,721,405 A	2/1998	Hamada	200/16 R				
5,753,983 A	5/1998	Dickie et al.	307/141				
5,821,482 A	10/1998	Ootani et al.	200/5 A				
5,844,182 A	12/1998	Hirano et al.	200/5 R				
5,881,866 A	3/1999	Miyajima et al.	200/513				

OTHER PUBLICATIONS

Photograph of DIVA Duo brand dimmer switch and wall-plate, Model LDV-600P, Lutron Electronics Co. Inc., Coopersburg, PA, known prior to Nov. 13, 2001.

Photograph of Maestro® dimmer switch, Model MA-600H, Lutron Electronics Co. Inc., Coopersburg, PA, known prior to Nov. 13, 2001.

Photograph of Lumea 2 brand dimmer switch, Model LTLV-603PH, Lutron Electronics Co. Inc., Coopersburg, PA, know prior to Nov. 13, 2001.

Photograph of Vareo® dimmer switch, Model V-1000, Lutron Electronics Co., Inc., Coopersburg, PA, known prior to Nov. 13, 2001.

“Lutron® Residential Lighting Controls Catalog” by Lutron Electronics Co., Inc. of Coopersburg, PA, Oct. 31, 2001, pp. 30-32, 52-68 and 80-87.

Product literature for “Maestro® Electronic Low-Voltage Dimmers” by Lutron Electronic Co., Inc. of Coopersburg, PA, Dec. 2001, 2 pages.

Product literature for “Vareo® and Nova T (star design)® Controls” by Lutron Electronics Co., Inc. of Coopersburg, PA, Dec. 1996, 2 pages.

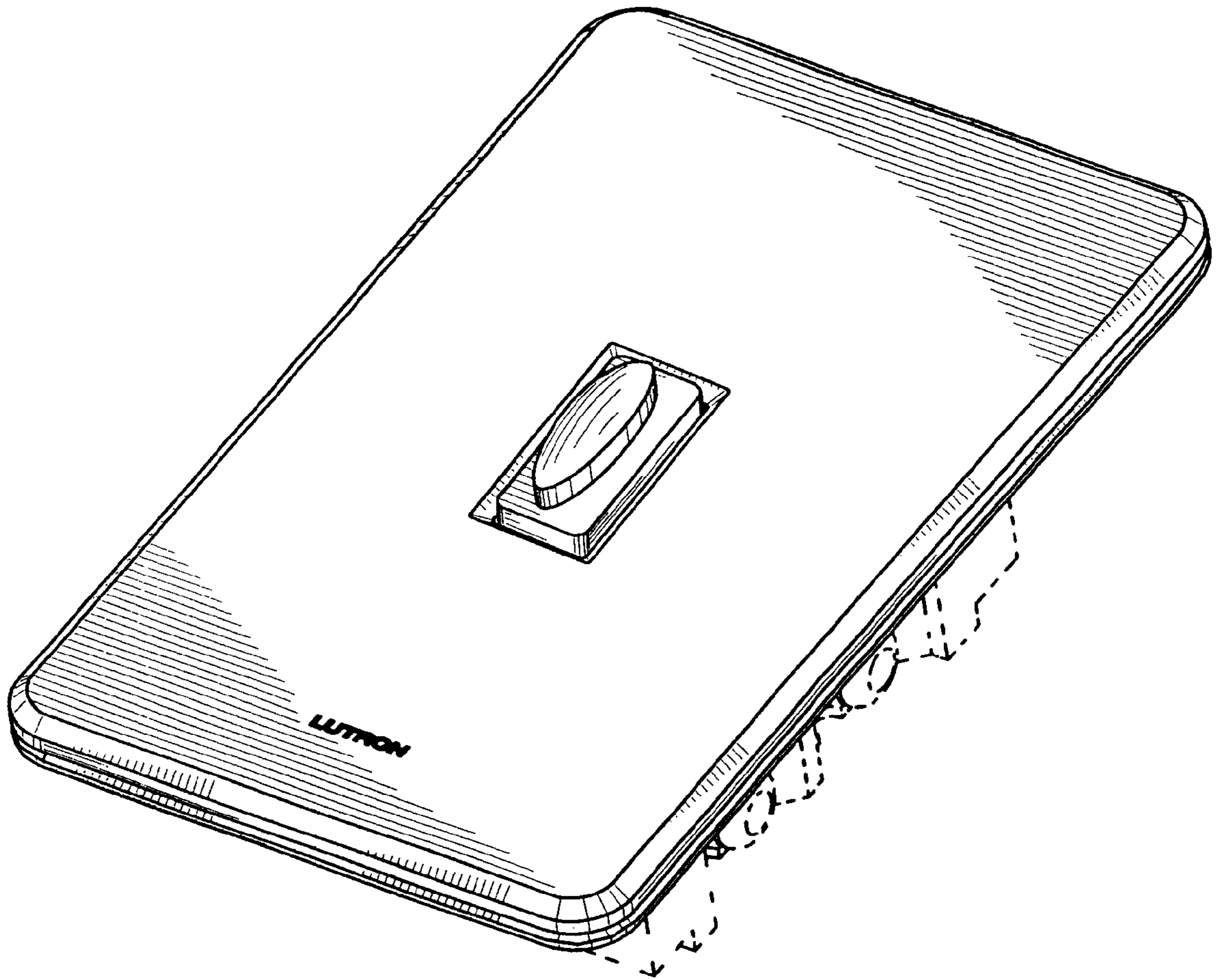

FIG. 1

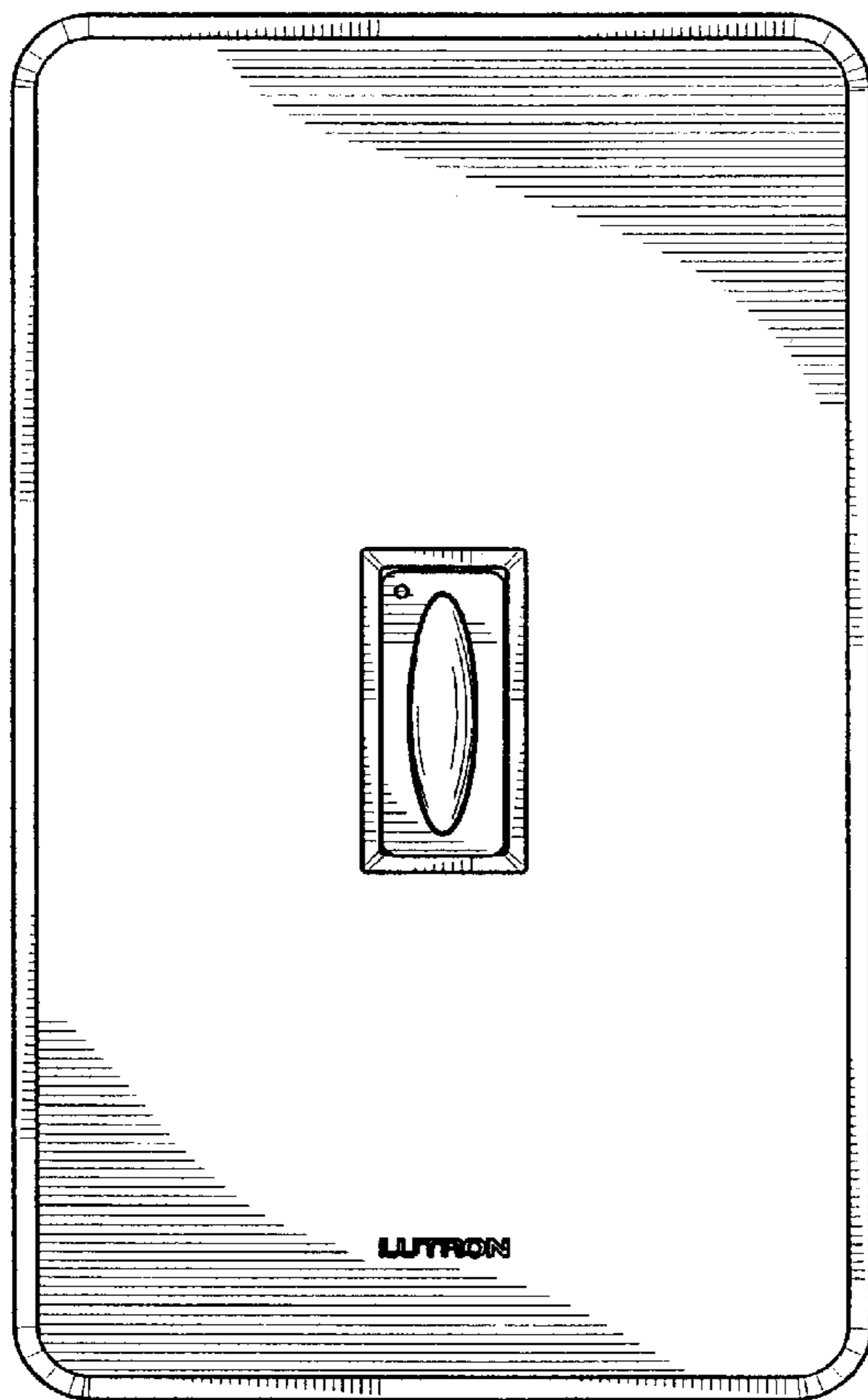

FIG. 2

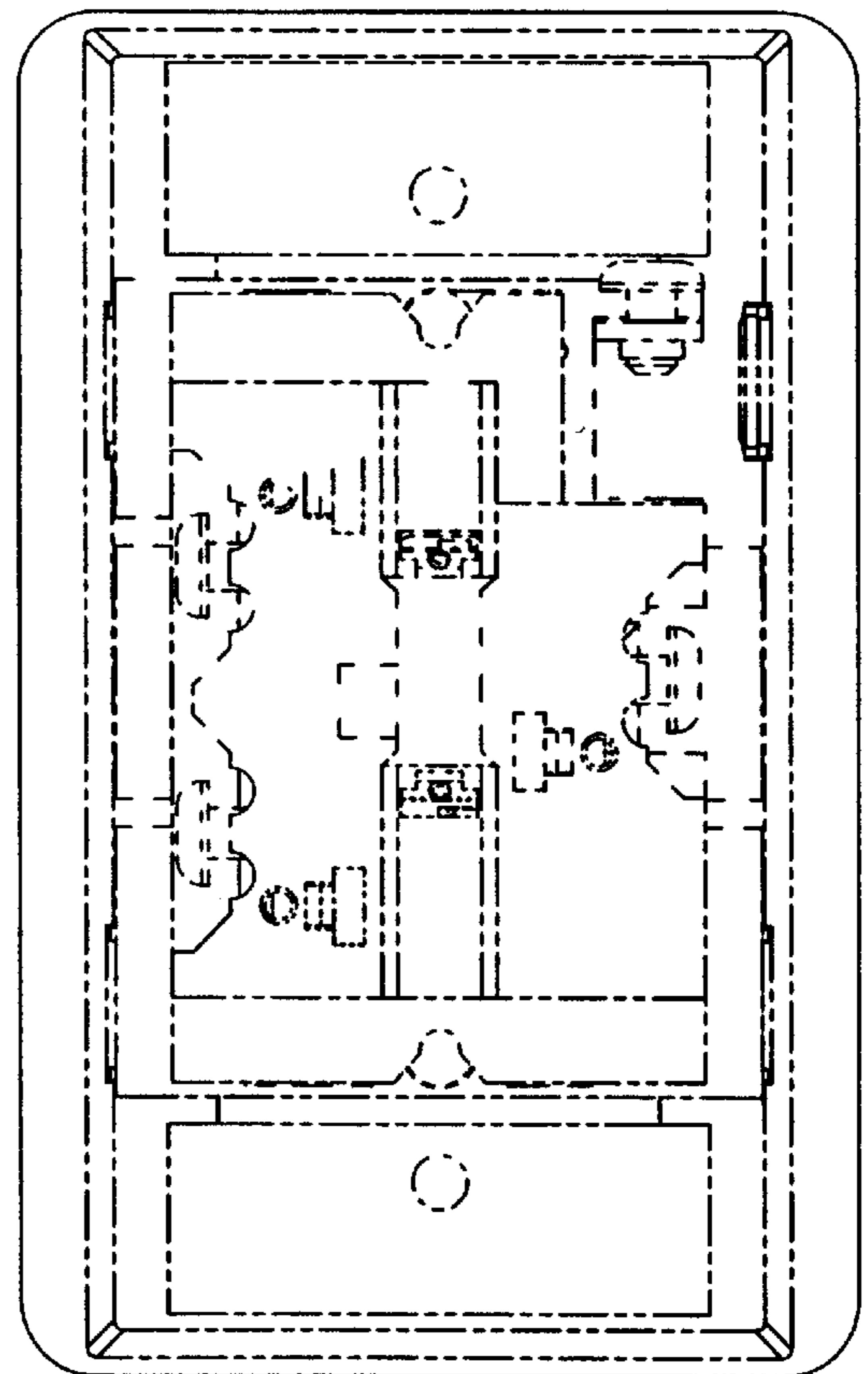

FIG. 3

FIG. 4

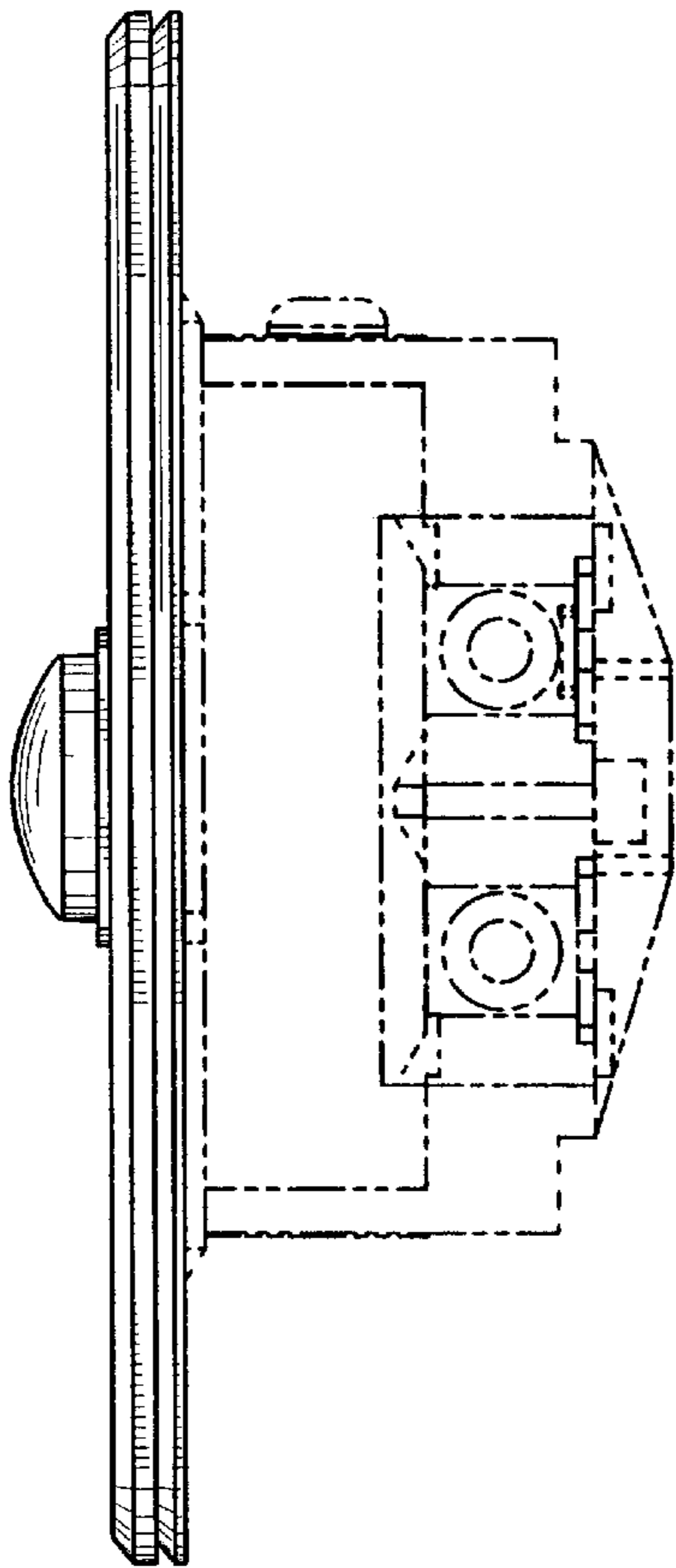
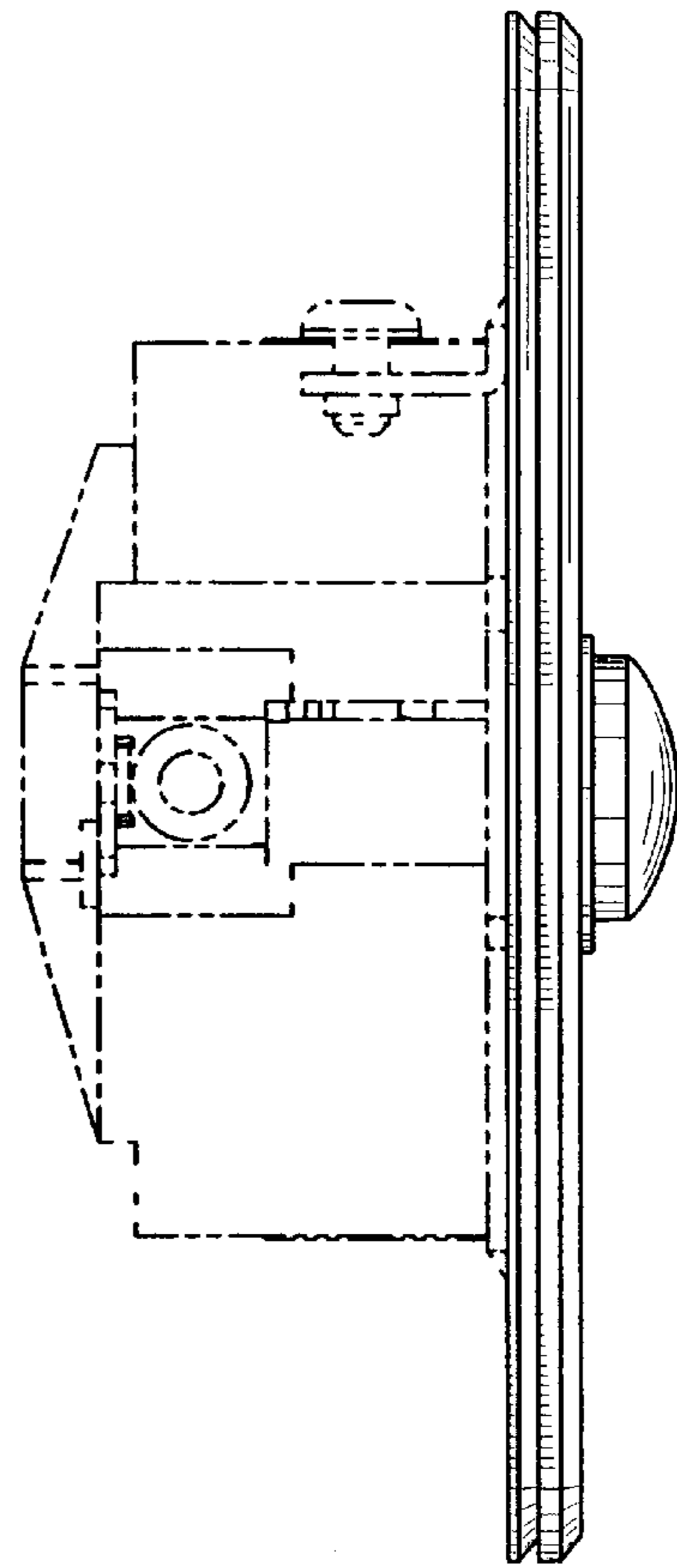

FIG. 5

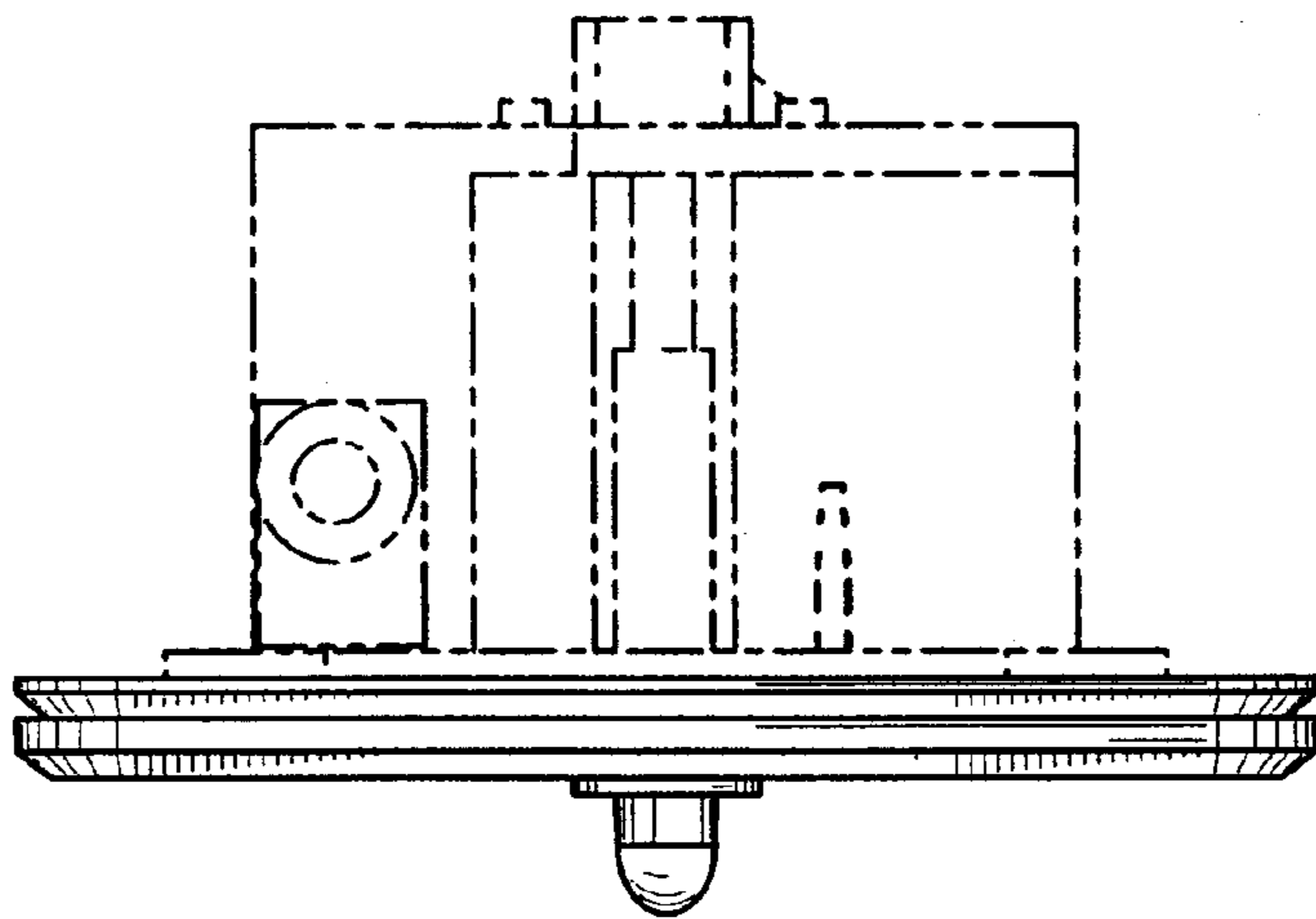

FIG. 6

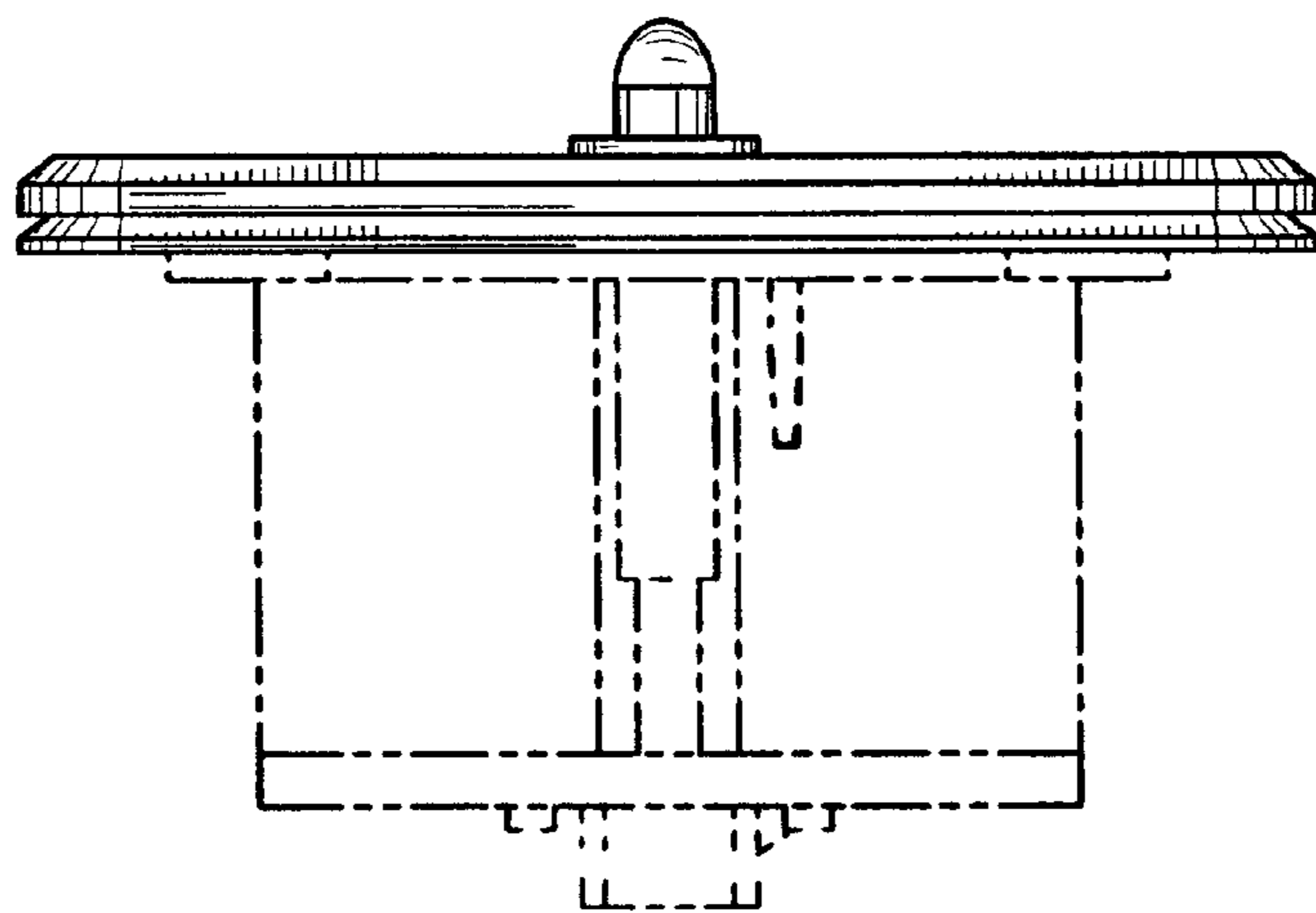

FIG. 7