



US00D477574S

(12) **United States Design Patent**  
**Mayo et al.**

(10) **Patent No.:** **US D477,574 S**

(45) **Date of Patent:** **\*\* \*Jul. 22, 2003**

(54) **DIMMER SWITCH**

(75) Inventors: **Noel Mayo**, Philadelphia, PA (US);  
**Jason O. Adams**, Emmaus, PA (US);  
**Carl W. Gomes**, Ocean, NJ (US);  
**Elliot G. Jacoby**, Glenside, PA (US);  
**Roland L. Ledyard**, Bethlehem, PA  
(US); **Michael W. Pessina**, Allentown,  
PA (US); **Joel S. Spira**, Coopersburg,  
PA (US)

(73) Assignee: **Lutron Electronics Co., Inc.**,  
Coopersburg, PA (US)

(\* ) Notice: This patent is subject to a terminal dis-  
claimer.

(\*\*) Term: **14 Years**

(21) Appl. No.: **29/151,499**

(22) Filed: **Nov. 13, 2001**

(51) **LOC (7) Cl.** ..... **13-03**

(52) **U.S. Cl.** ..... **D13/171**

(58) **Field of Search** ..... D8/350-353, 330,  
D8/343; D6/300, 309; D13/125, 162, 169,  
170, 171, 174, 177; D23/254; 16/402; 174/48,  
52.1, 66; 200/5 R, 5 A, 16 R, 42.01, 237,  
293, 308, 310, 313-314, 324, 329, 331,  
341, 519, 547; 292/357; 220/240; 307/125

(56) **References Cited**

**U.S. PATENT DOCUMENTS**

1,829,422	A	*	10/1931	Seltzer	.....	220/241
2,141,936	A	*	12/1938	Schmitt	.....	200/304
D151,305	S	*	10/1948	Waltman	.....	D8/350
2,460,599	A		2/1949	Rowe	.....	74/565
D153,803	S	*	5/1949	Huppert	.....	D8/352
3,571,545	A		3/1971	Haderer	.....	200/166
3,684,850	A		8/1972	Kaderbek et al.	.....	200/166
3,939,318	A		2/1976	Brown et al.	.....	200/159 R
4,109,121	A		8/1978	Bauer et al.	.....	200/67 E
4,159,563	A		7/1979	Bauer et al.	.....	29/622

(List continued on next page.)

**OTHER PUBLICATIONS**

Photograph of Toggler® dimmer switch, Model TG-600PH, Lutron Electronics Co. Inc., Coopersburg, PA, known prior to Nov. 13, 2001.

Photograph of DIVA Duo brand dimmer switch and wall-plate, Model LDV-600P, Lutron Electronics Co. Inc., Coopersburg, PA, known prior to November 13, 2001.

Photograph of Maestro® dimmer switch, Model MA-600H, Lutron Electronics Co. Inc., Coopersburg, PA, known prior to Nov. 13, 2001.

Photograph of Lumea 2 brand dimmer switch, Model LTLV-603PH, Lutron Electronics Co. Inc., Coopersburg, PA, known prior to Nov. 13, 2001.

(List continued on next page.)

*Primary Examiner*—Ted Shooman

*Assistant Examiner*—Selina Sikder

(74) *Attorney, Agent, or Firm*—Drinker Biddle & Reath LLP

(57) **CLAIM**

The ornamental design for a dimmer switch, as shown and described.

**DESCRIPTION**

FIG. 1 is a perspective view of a dimmer switch showing our new design;

FIG. 2 is a perspective view of a second embodiment of the design of FIG. 1, the only difference being the pushbutton actuator is shown in solid black to indicate that the color of the pushbutton actuator contrasts with the color of remaining portions of the design of FIG. 1;

FIG. 3 is a front elevational view of the design shown in FIG. 1;

FIG. 4 is a rear elevational view thereof;

FIG. 5 is a left side elevational view thereof;

FIG. 6 is a right side elevational view thereof;

FIG. 7 is a top plan view thereof; and,

FIG. 8 is a bottom plan view thereof.

The broken line showing of the environment is for illustrative purposes only and forms no part of the claimed design.

**1 Claim, 5 Drawing Sheets**

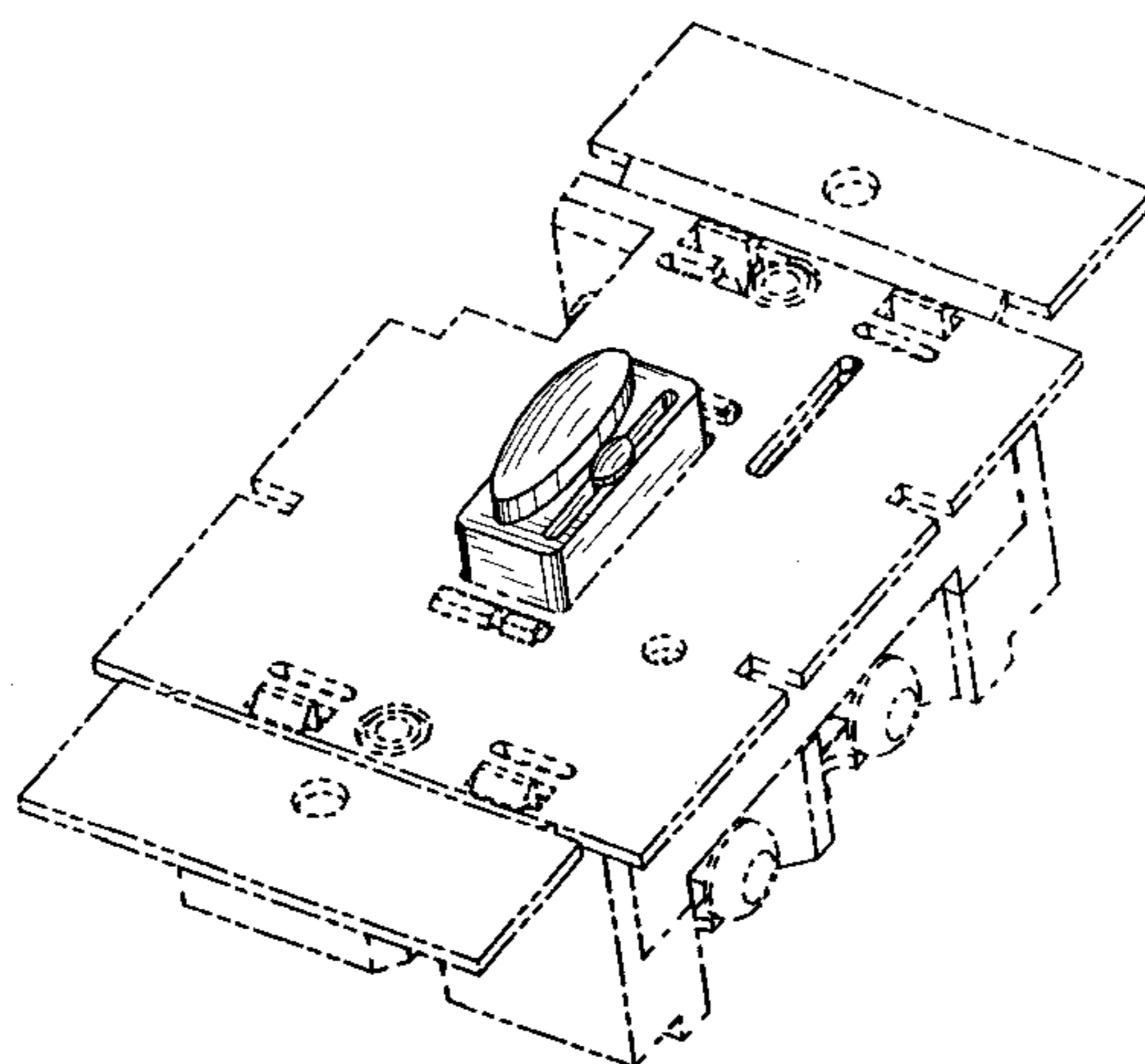

U.S. PATENT DOCUMENTS

D253,342 S	*	11/1979	Mayo	.....	D13/125	5,753,983 A	5/1998	Dickie et al.	.....	307/141.4	
4,352,964 A		10/1982	English	.....	200/5 A	5,821,482 A	10/1998	Ootani et al.	.....	200/5 A	
4,672,229 A		6/1987	Skarman et al.	.....	307/115	5,844,182 A	12/1998	Hirano et al.	.....	200/5 R	
4,695,820 A	*	9/1987	D'Aleo et al.	.....	338/179	5,881,866 A	3/1999	Miyajima et al.	.....	200/513	
4,783,581 A		11/1988	Flowers et al.	.....	200/332	5,909,087 A	6/1999	Bryde et al.	.....	315/149	
4,803,380 A		2/1989	Jacoby, Jr. et al.	.....	307/157	5,921,381 A	7/1999	Von Arx	.....	200/345	
4,822,963 A		4/1989	Martin	.....	200/296	5,949,149 A	*	9/1999	Shitanaka et al.	.....	307/10.1
4,833,277 A	*	5/1989	Jacoby, Jr. et al.	.....	174/66	6,005,308 A	12/1999	Bryde et al.	.....	307/157	
4,835,343 A		5/1989	Graef et al.	.....	174/66	6,013,885 A	1/2000	Kowalczyk	.....	200/315	
4,871,893 A		10/1989	Slovak et al.	.....	200/16 R	6,107,585 A	8/2000	Gehr	.....	200/505	
4,880,950 A		11/1989	Carson et al.	.....	200/547	D439,220 S	3/2001	Mayo et al.	.....	D13/125	
4,939,383 A		7/1990	Tucker et al.	.....	307/139	D456,785 S	*	5/2002	Yu	.....	D13/169
4,947,054 A		8/1990	Flowers et al.	.....	307/125						
5,068,639 A		11/1991	Swanson et al.	.....	338/179						
D337,755 S		7/1993	Rowen et al.	.....	D13/170						
5,248,919 A		9/1993	Hanna et al.	.....	315/291						
5,262,678 A		11/1993	Flowers et al.	.....	307/125						
D342,234 S		12/1993	Graybill, Jr. et al.	.....	D13/169						
5,338,910 A		8/1994	Tsai	.....	200/547						
5,343,007 A		8/1994	Roeser et al.	.....	200/296						
5,359,231 A		10/1994	Flowers et al.	.....	307/125						
D353,798 S		12/1994	Bryde et al.	.....	D13/169						
5,399,821 A		3/1995	Inagaki et al.	.....	200/341						
5,428,674 A		6/1995	Kawashima	.....	379/100						
5,446,252 A		8/1995	Burger	.....	200/329						
D364,141 S		11/1995	Hanna et al.	.....	D13/125						
5,584,380 A		12/1996	Naitou	.....	200/315						
5,608,196 A		3/1997	Hall et al.	.....	200/61.19						
5,637,930 A		6/1997	Rowen et al.	.....	307/112						
5,669,484 A		9/1997	Paulson	.....	200/43.22						
5,675,125 A		10/1997	Hollinger	.....	174/66						
5,721,405 A		2/1998	Hamada	.....	200/16 R						

OTHER PUBLICATIONS

Photograph of VAREO® dimmer switch, Model V-1000, Lutron Electronics Co., Inc., Coopersburg, PA, known prior to Nov. 13, 2001.

“Lutron® Residential Lighting Controls Catalog” by Lutron Electronics Co., Inc. of Coopersburg, PA, Oct. 31, 2001, pp. 30-32, 52-68 and 80-87.

Product literature for “Maestro® Electronic Low-Voltage Dimmers” by Lutron Electronic Co., Inc. of Coopersburg, PA, Dec. 2001, 2 pages.

Product literature for “VAREO® and NOVA T (star design)® Controls” by Lutron Electronics Co., Inc. of Coopersburg, PA, Dec. 1996, 2 pages.

NEMA Standards Publication No. ANSI/NEMA WD 6-2001, Wiring Devices-Dimensional Specifications, pp. 5 and 7.

\* cited by examiner

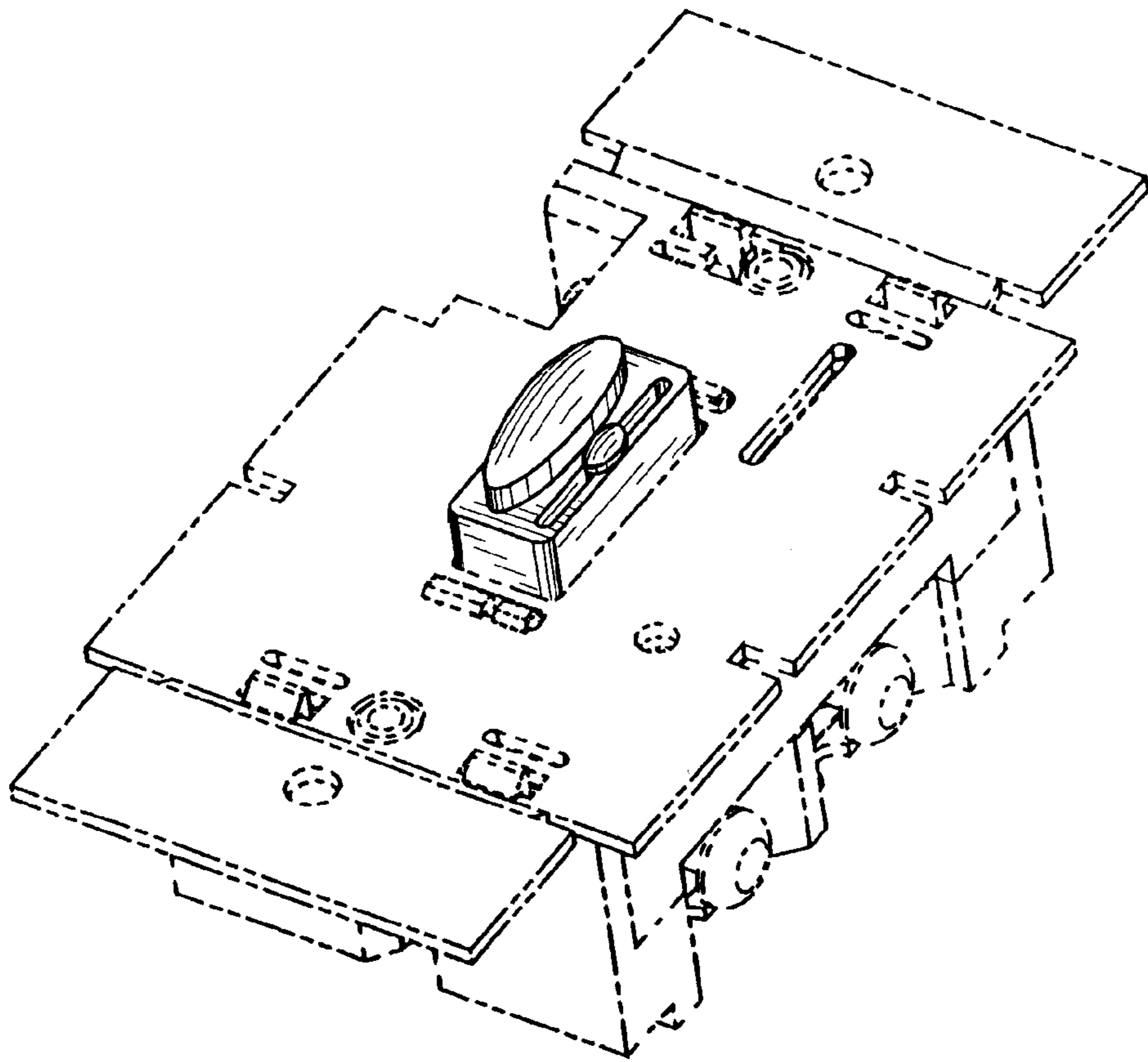

FIG. 1

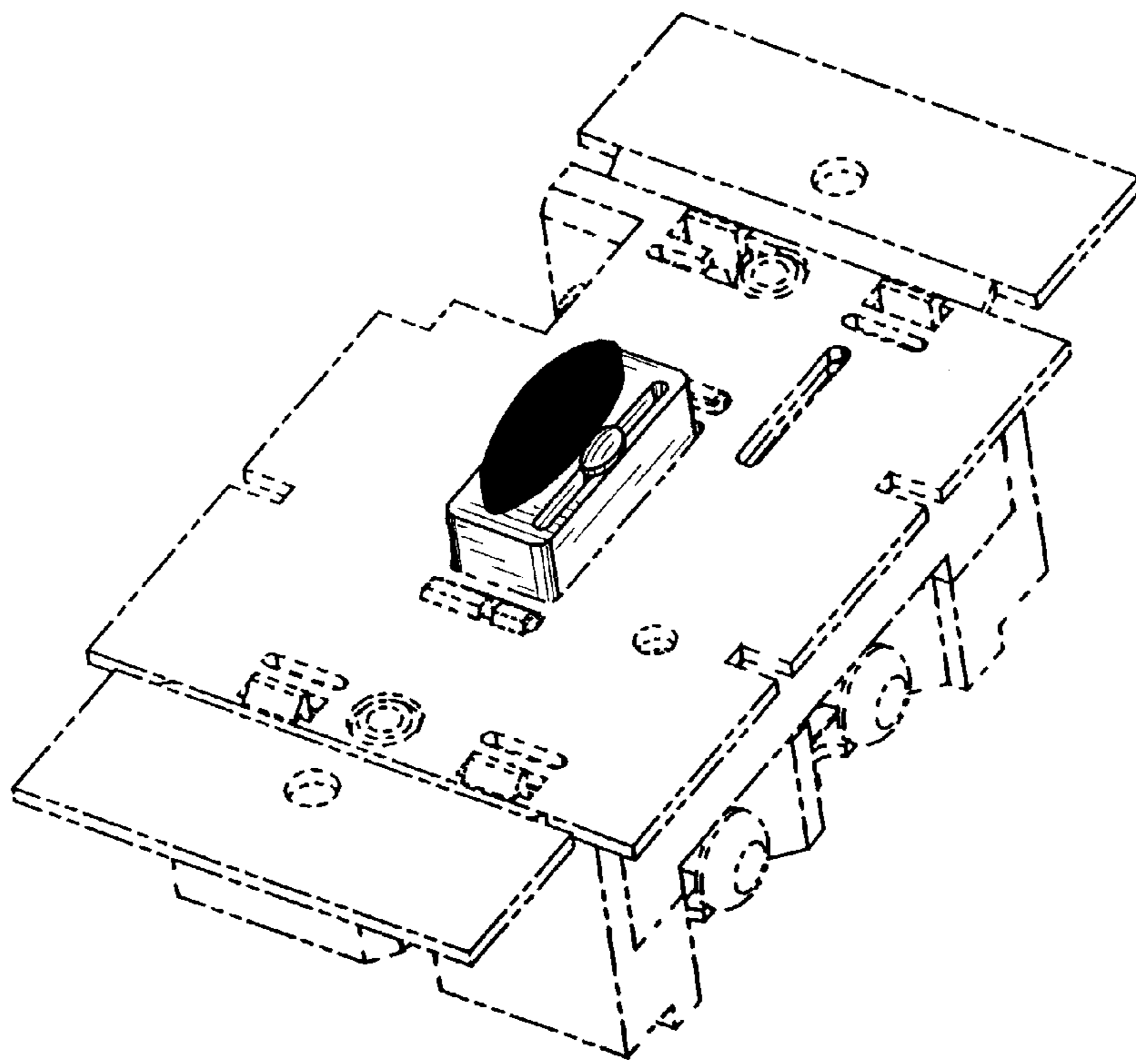

FIG. 2

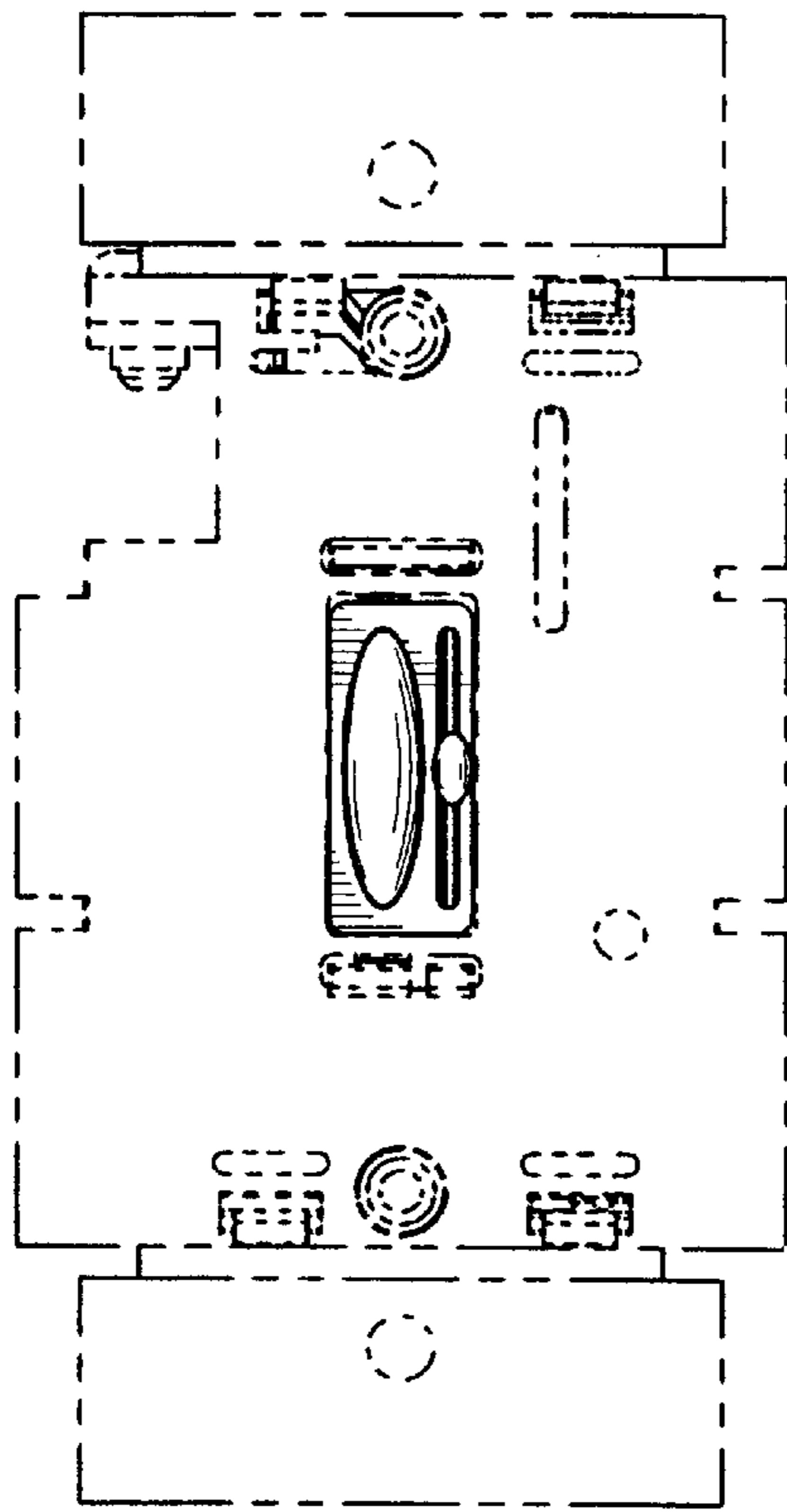

FIG. 3

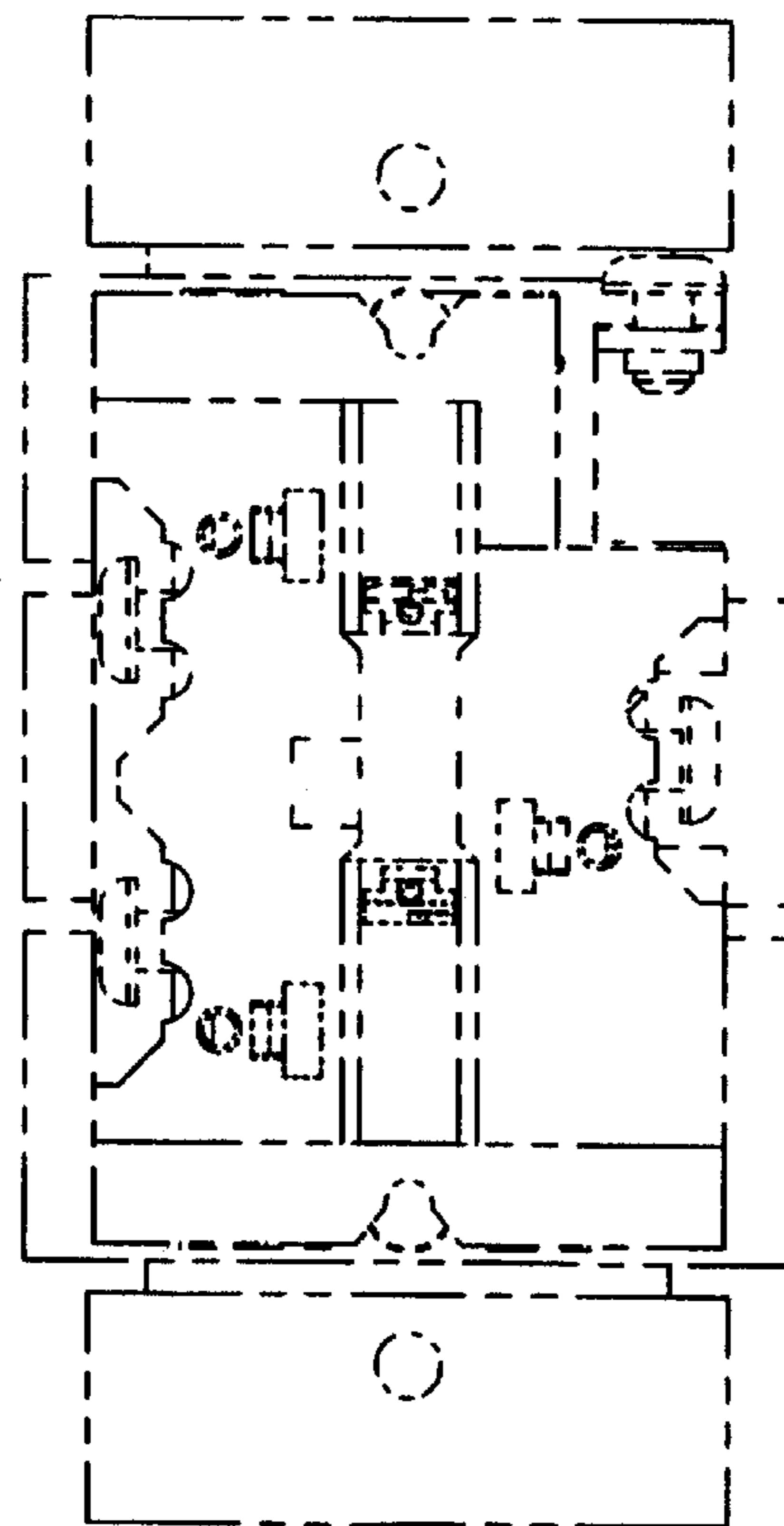

FIG. 4

FIG. 5

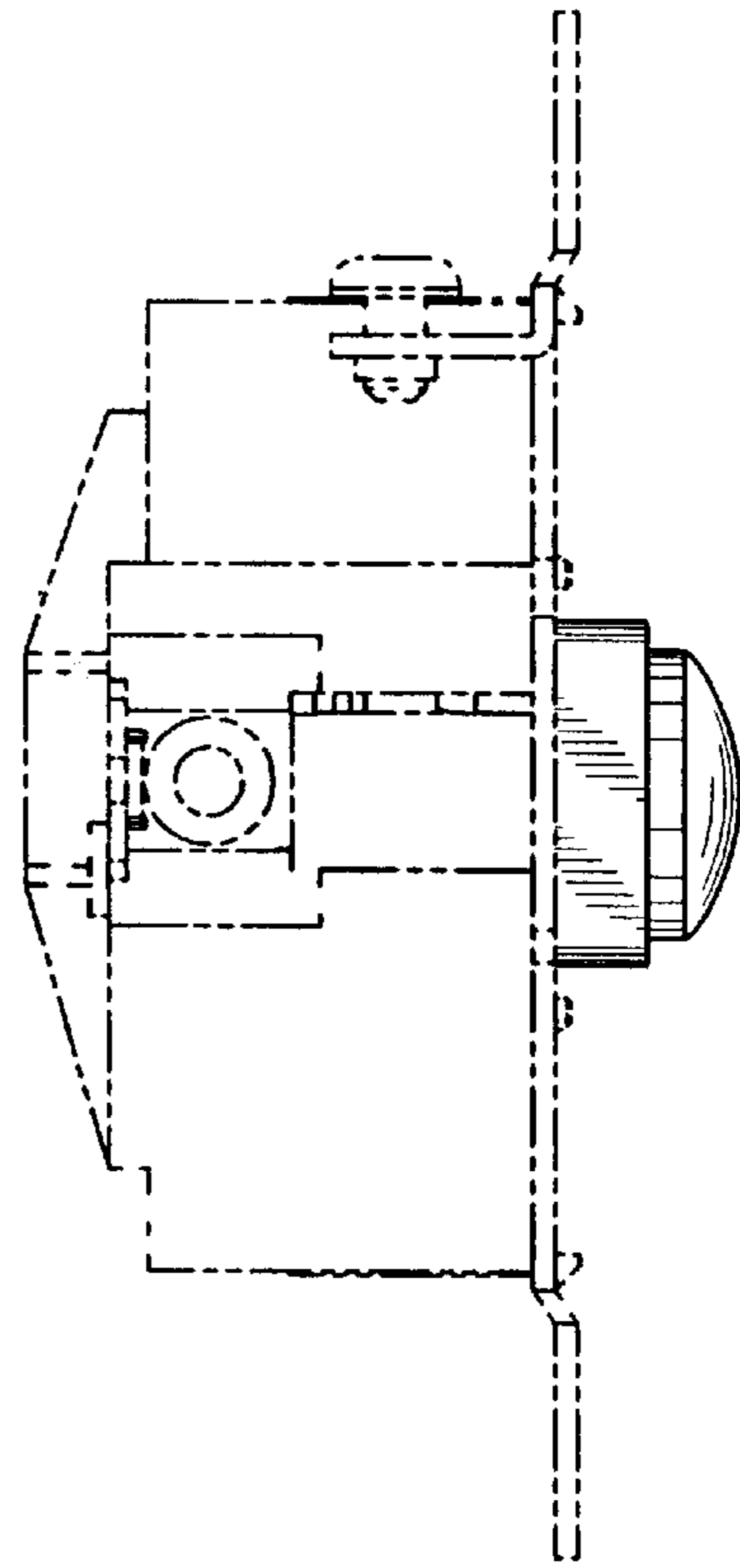
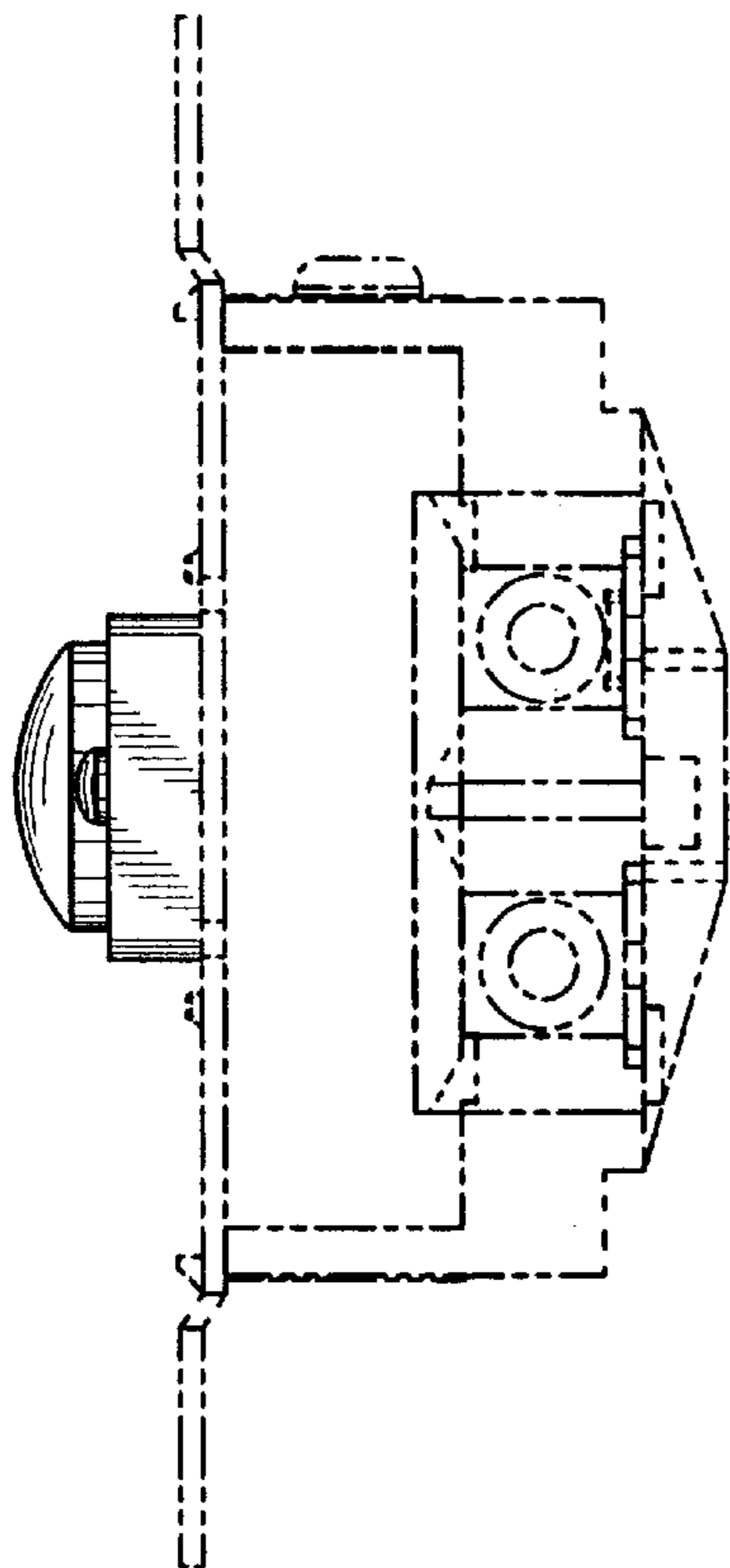

FIG. 6



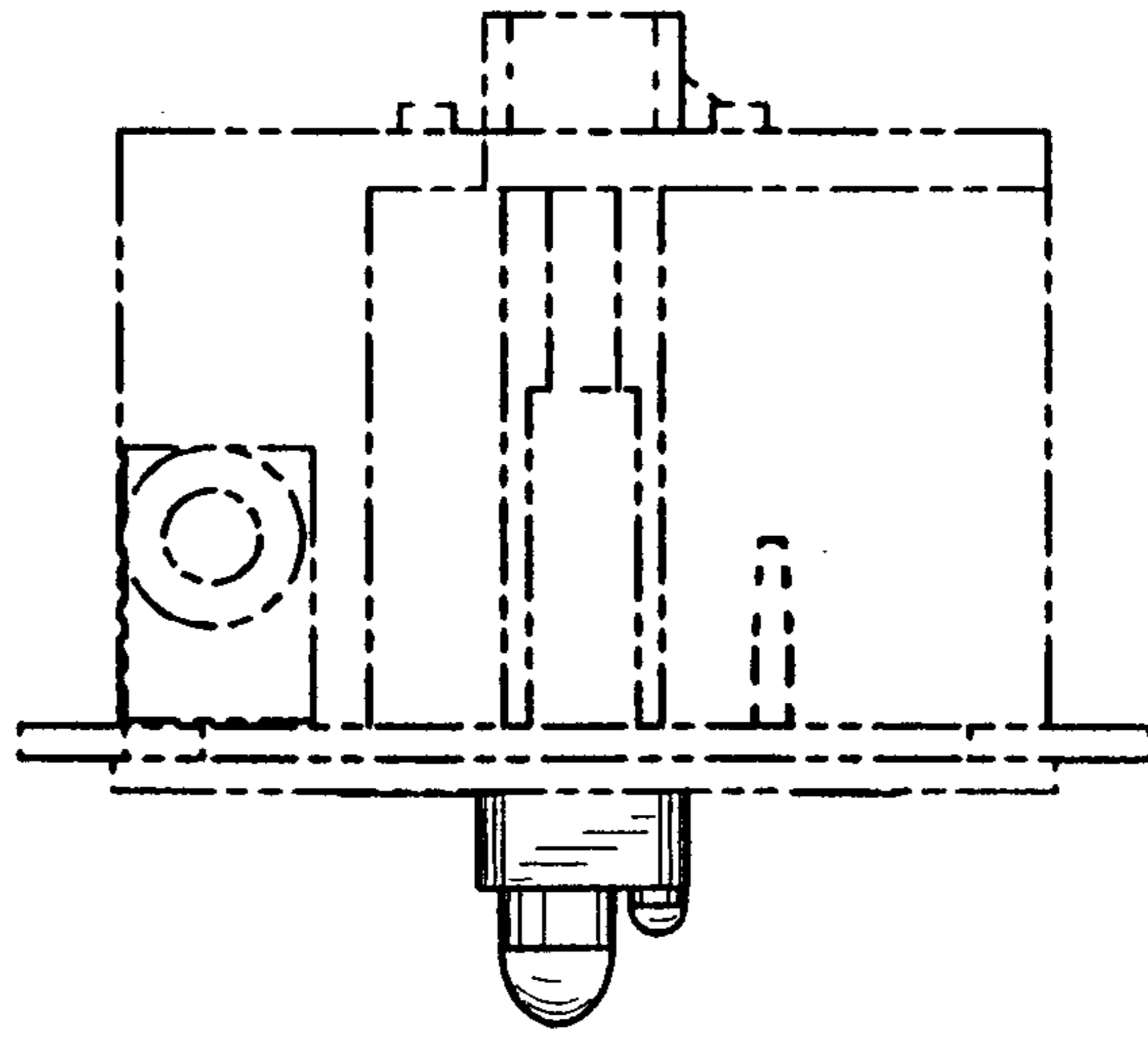

FIG. 7

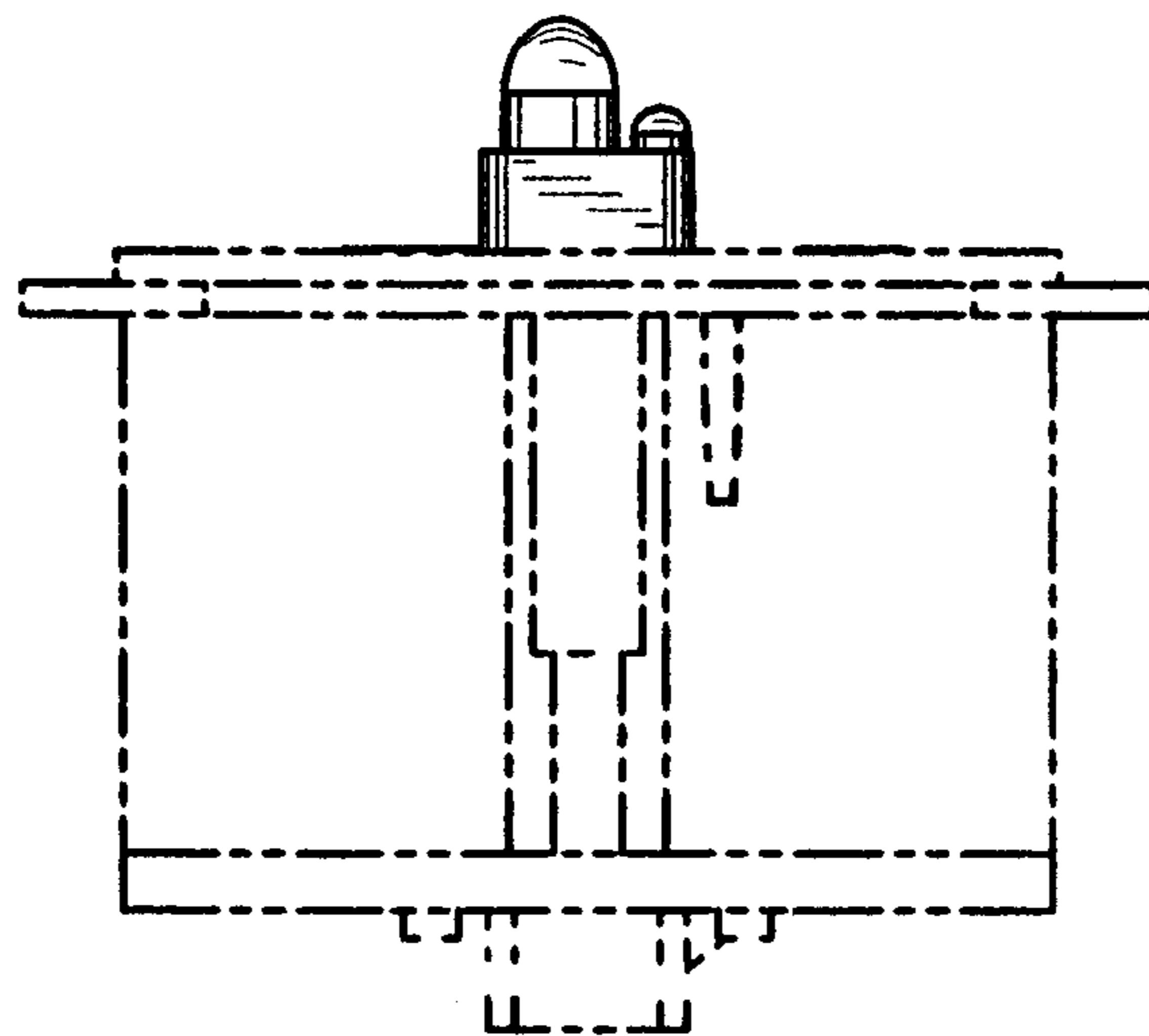

FIG. 8