



US00D477567S

(12) **United States Design Patent**  
**Leynaert et al.**

(10) **Patent No.:** **US D477,567 S**

(45) **Date of Patent:** **\*\* Jul. 22, 2003**

(54) **TIRE SIDEWALL**

(75) Inventors: **Sylvain Leynaert**, Greer, SC (US);  
**Kevin Ray Reim**, Carmel, NY (US)

(73) Assignee: **Michelin Recherche et Technique S.A.**  
(CH)

(\*\*) Term: **14 Years**

(21) Appl. No.: **29/153,284**

(22) Filed: **Dec. 31, 2001**

(51) **LOC (7) Cl.** ..... **12-15**

(52) **U.S. Cl.** ..... **D12/605**

(58) **Field of Search** ..... D12/500, 501,  
D12/502, 503, 604, 605; 152/523, 524,  
525

(56) **References Cited**

**U.S. PATENT DOCUMENTS**

D87,082 S	*	5/1932	Reuter-Lorenzen	.....	D12/605
1,989,703 A	*	2/1935	Leguillon	.....	152/523
D124,822 S	*	1/1941	Rideout	.....	D12/605
D222,216 S		10/1971	Overstreet et al.	.....	D90/20
D379,168 S	*	5/1997	Ratliff, Jr.	.....	D12/605

D380,718 S	*	7/1997	Ratliff, Jr.	.....	D12/605
D386,136 S	*	11/1997	Ratliff, Jr.	.....	D12/605
5,728,242 A	*	3/1998	Barrese et al.	.....	152/523
D410,872 S	*	6/1999	Buck	.....	D12/534
D430,518 S		9/2000	Baker	.....	D12/152
D450,274 S	*	11/2001	Ratliff, Jr. et al.	.....	D12/605

\* cited by examiner

*Primary Examiner*—Robert M. Spear

(74) *Attorney, Agent, or Firm*—Martin Farrell; Robert R. Reed; Alan A. Csontos

(57) **CLAIM**

The ornamental design for a tire sidewall, as shown and described.

**DESCRIPTION**

FIG. 1 is a outer side elevation view of a tire showing our new design; and,

FIG. 2 is a inner side elevation view of the tire of FIG. 1 thereof.

The broken line disclosure of a tire shoulder area and inner bead area is for illustrative purposes only and forms no part of the claimed design.

**1 Claim, 2 Drawing Sheets**

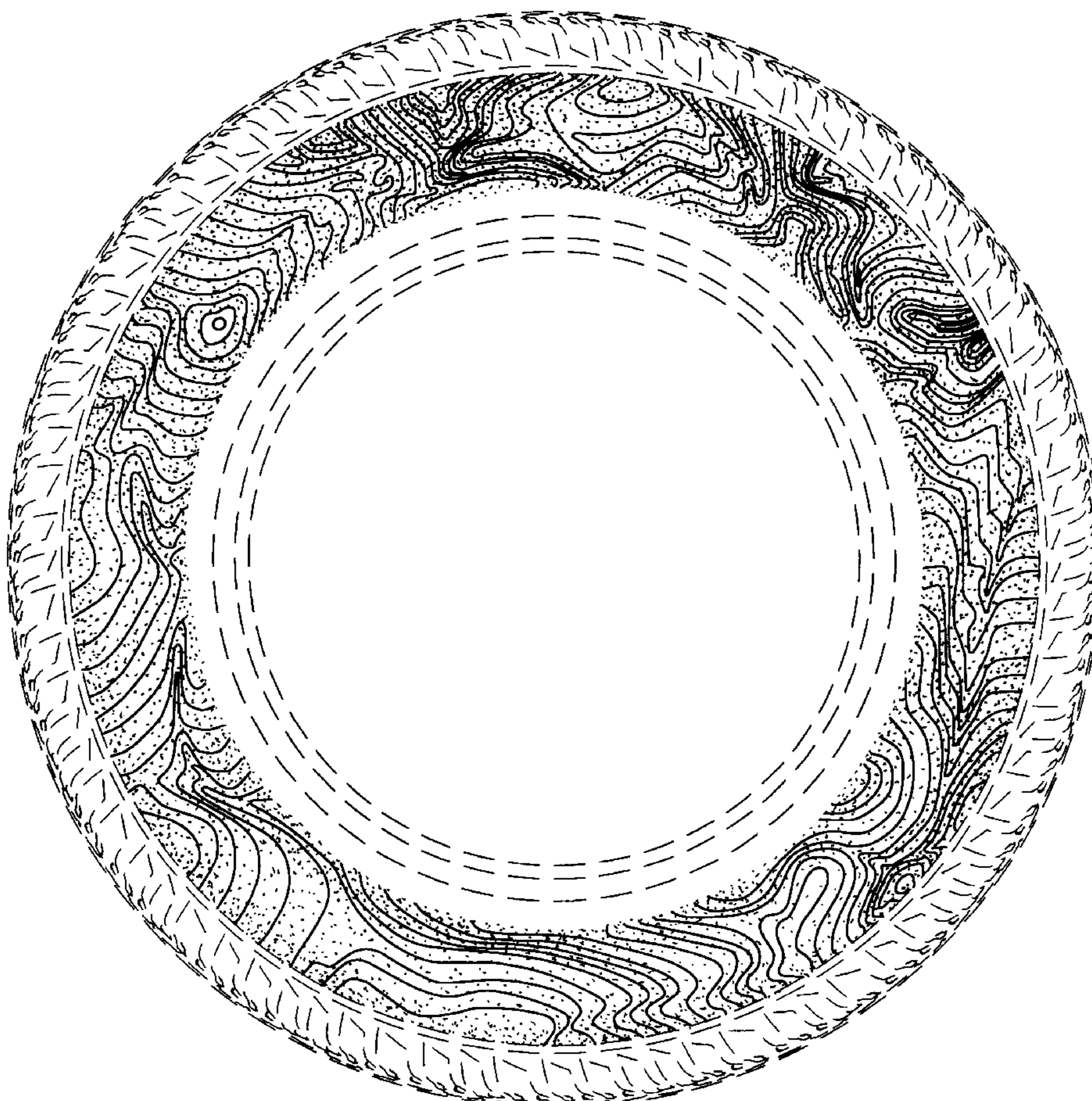

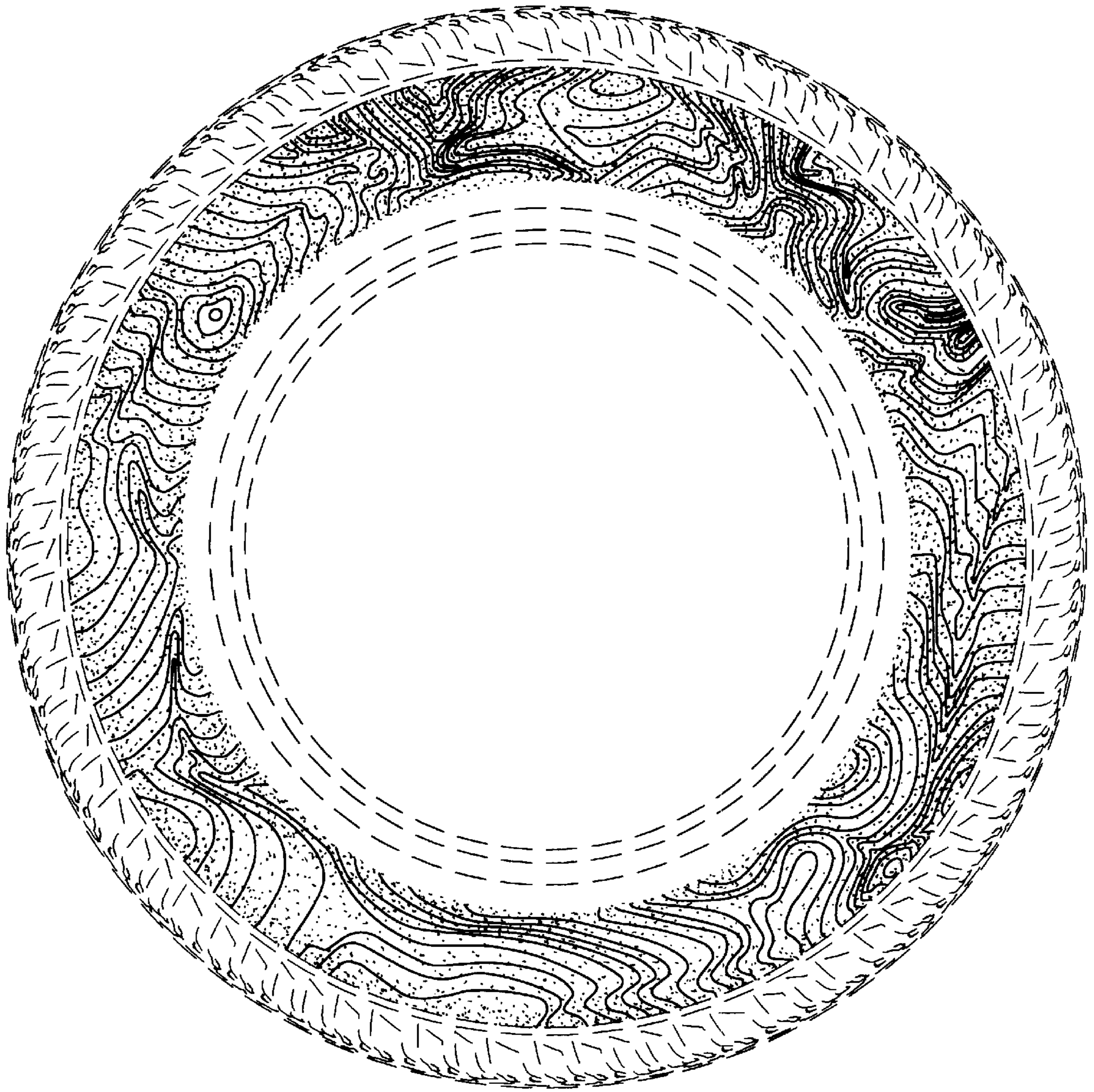

*Fig. 1*

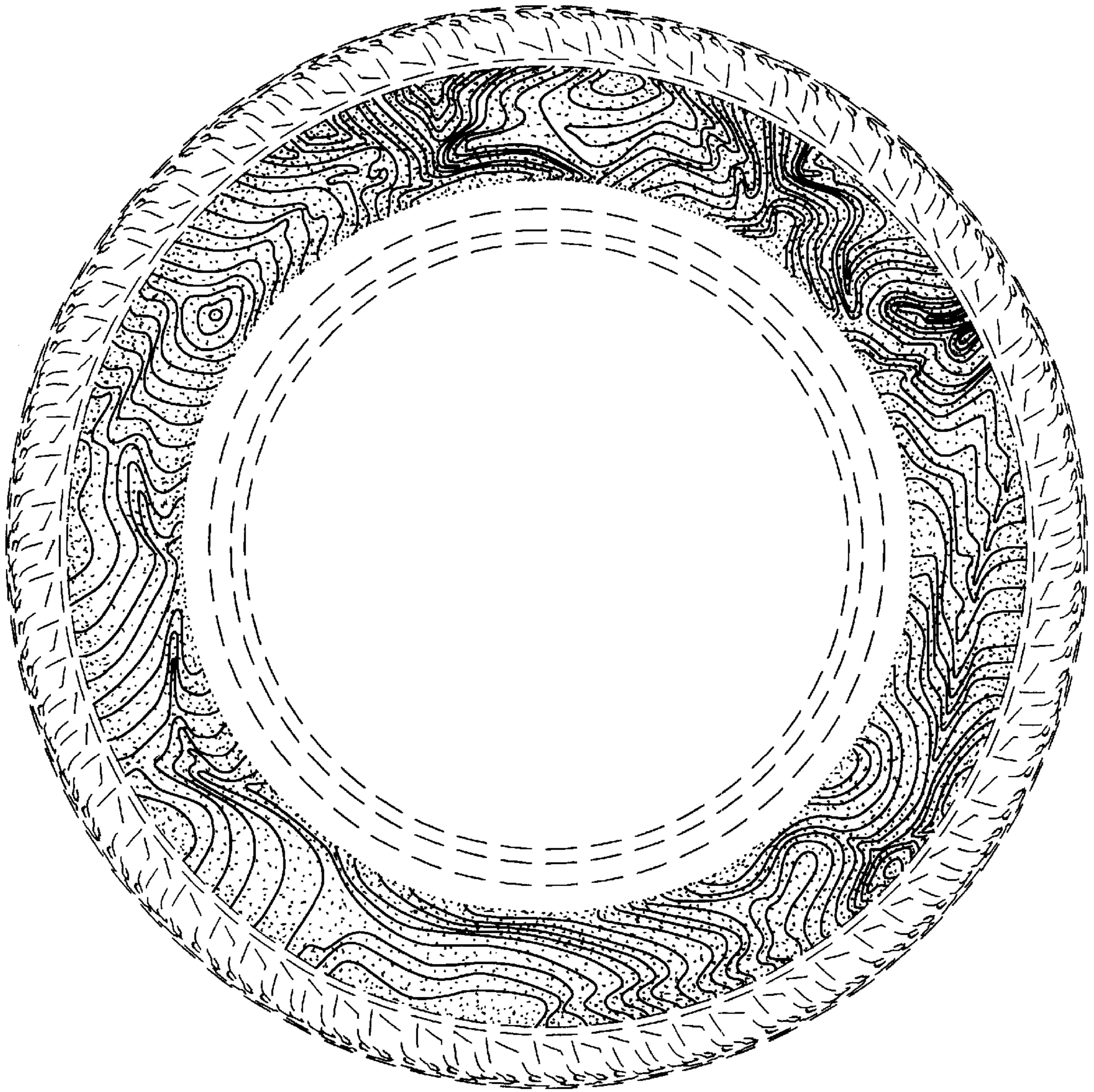

*Fig. 2*