



US00D477566S

(12) **United States Design Patent**  
**Nonaka**

(10) **Patent No.:** **US D477,566 S**

(45) **Date of Patent:** **\*\* Jul. 22, 2003**

(54) **TREAD PORTION OF AN AUTOMOBILE TIRE**

National Akuret—Power DR300 Tire, 2000 Tread Design Guide, Jan. 2000, p. 146. 4/2.\*

(75) Inventor: **Mie Nonaka**, Chuo-ku (JP)

Ohtsu Hi—Steel Radial M—5100 Tire, 2000 Tread Design Guide, Jan. 2000, p. 147. 3/5.\*

(73) Assignee: **Bridgestone Corporation**, Tokyo (JP)

\* cited by examiner

(\*\*) Term: **14 Years**

*Primary Examiner*—Robert M. Spear

(21) Appl. No.: **29/159,796**

(74) *Attorney, Agent, or Firm*—Sughrue Mion, PLLC

(22) Filed: **Apr. 30, 2002**

(57) **CLAIM**

(30) **Foreign Application Priority Data**

The ornamental design for a tread portion of an automobile tire, as shown and described.

Oct. 31, 2001 (JP) ..... 2001-032005

**DESCRIPTION**

(51) **LOC (7) Cl.** ..... **12-15**

(52) **U.S. Cl.** ..... **D12/600; D12/900**

(58) **Field of Search** ..... D12/551, 552,  
D12/553, 574, 586, 587, 588, 594, 595,  
598, 600, 601; 152/209.1, 209.9, 209.13,  
209.25, 209.28

FIG. 1 is a perspective view of the tread portion of an automobile tire showing my new design, it being understood that the tread pattern repeats uniformly throughout the circumference of the tire;

FIG. 2 is a front elevational view thereof;

(56) **References Cited**

FIG. 3 is a left side elevational view thereof, a right side elevational view is identical with the left side elevational view;

**U.S. PATENT DOCUMENTS**

|            |   |         |                   |       |         |
|------------|---|---------|-------------------|-------|---------|
| D336,269 S | * | 6/1993  | Hinrichsen et al. | ..... | D12/600 |
| D371,097 S | * | 6/1996  | Fukushima         | ..... | D12/600 |
| D390,173 S | * | 2/1998  | Aoki              | ..... | D12/600 |
| D399,461 S | * | 10/1998 | Lurois et al.     | ..... | D12/601 |
| D414,449 S | * | 9/1999  | Schuster          | ..... | D12/594 |

FIG. 4 is an enlarged fragmentary front elevational view thereof; and,

FIG. 5 is an enlarged cross-sectional view thereof taken along line 5—5 in FIG. 4.

**OTHER PUBLICATIONS**

Yokohama Y356 Tire, 2000 Tread Design Guide, Jan. 2000, p. 118. 3/2.\*

Bridgestone M720 Tire, 2000 Tread Design Guide, Jan. 2000, p. 121. 3/3.\*

The portion of the article shown in broken lines is for illustrative purpose only and forms no part of the claimed design.

**1 Claim, 5 Drawing Sheets**

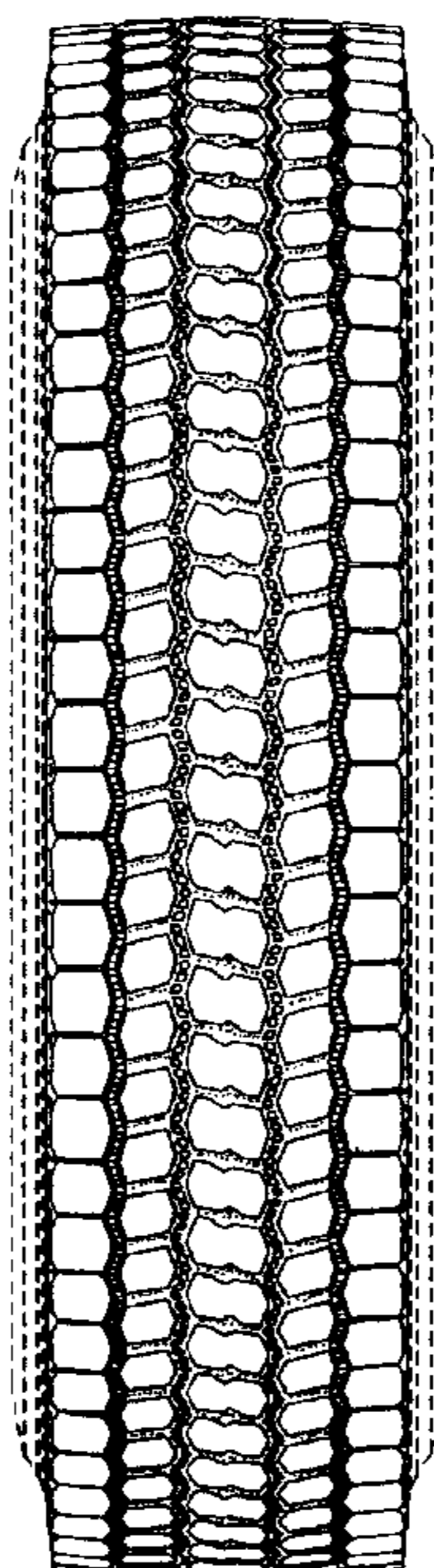

FIG. 1

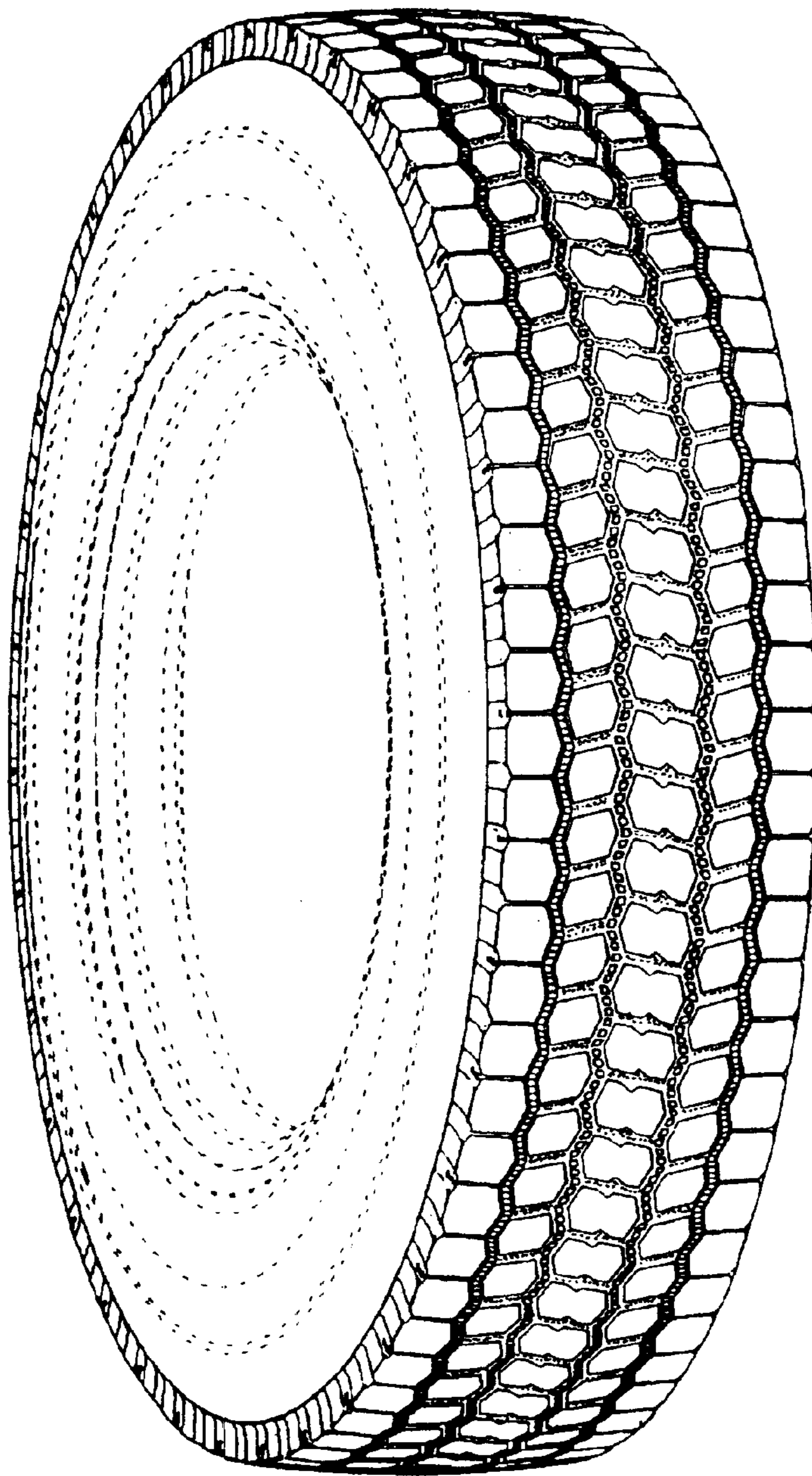

FIG. 2

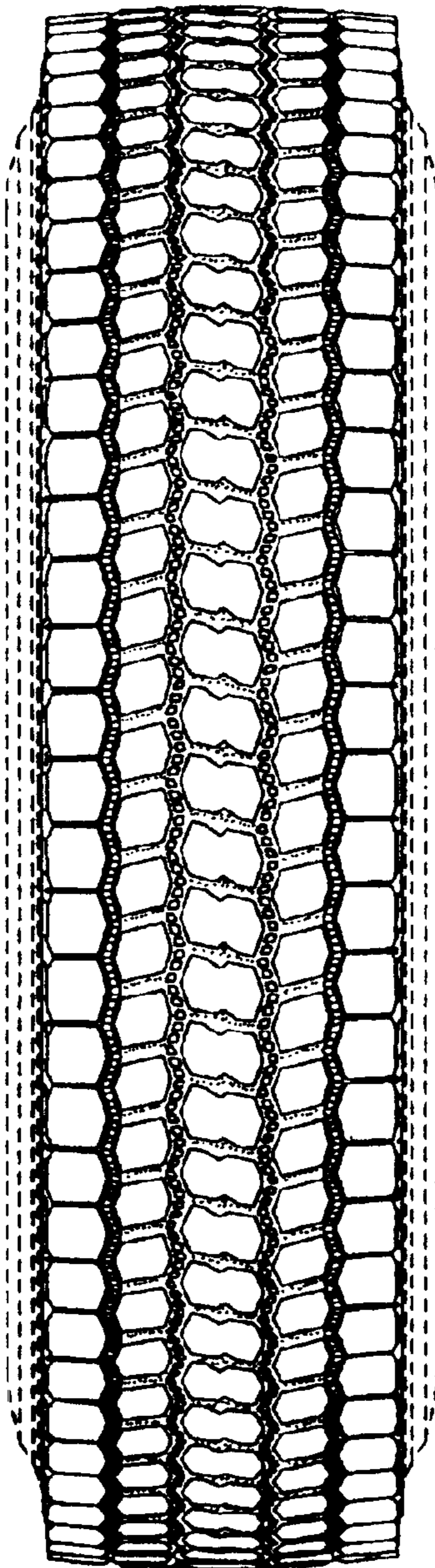

FIG. 3

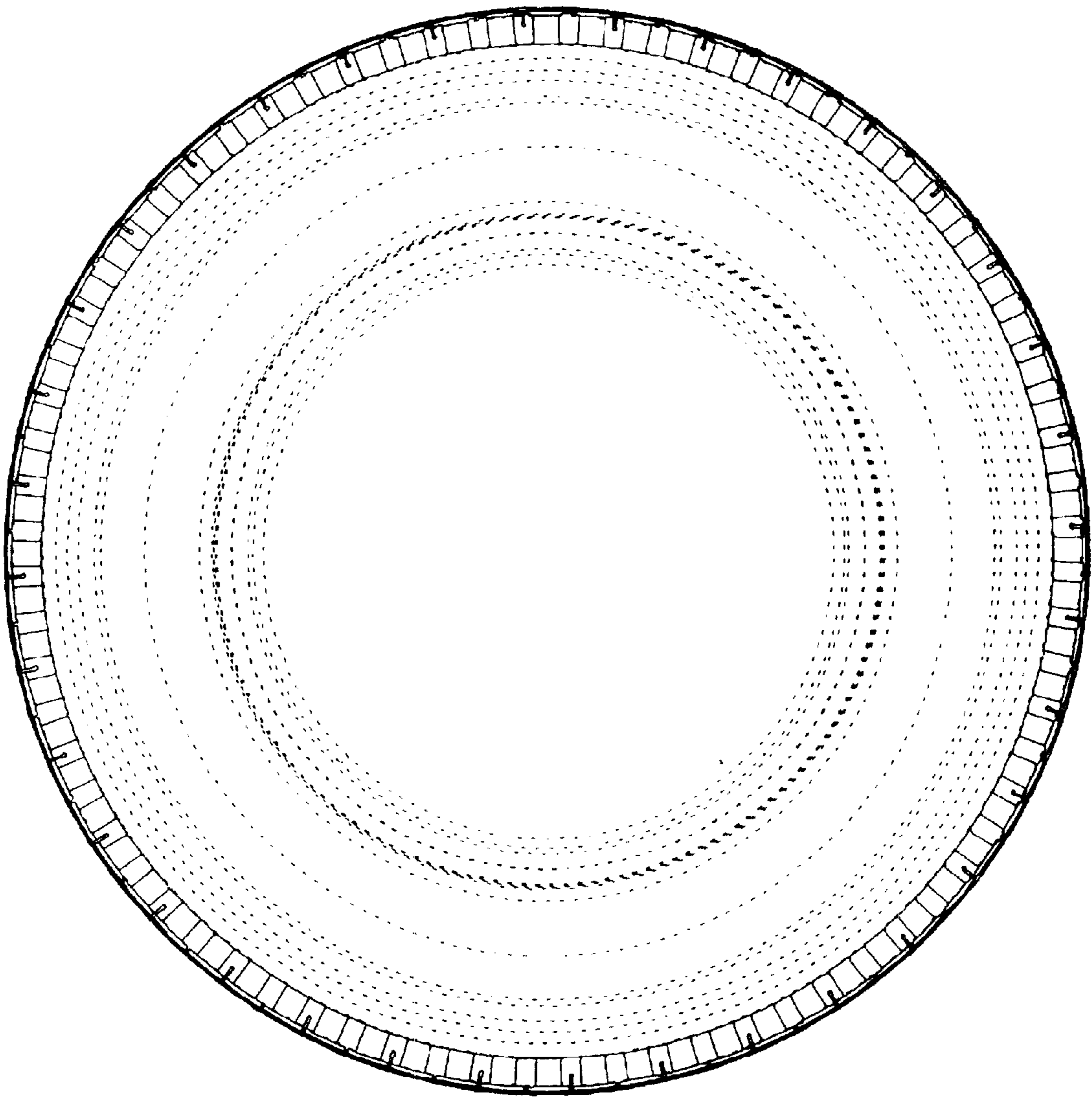

FIG. 4

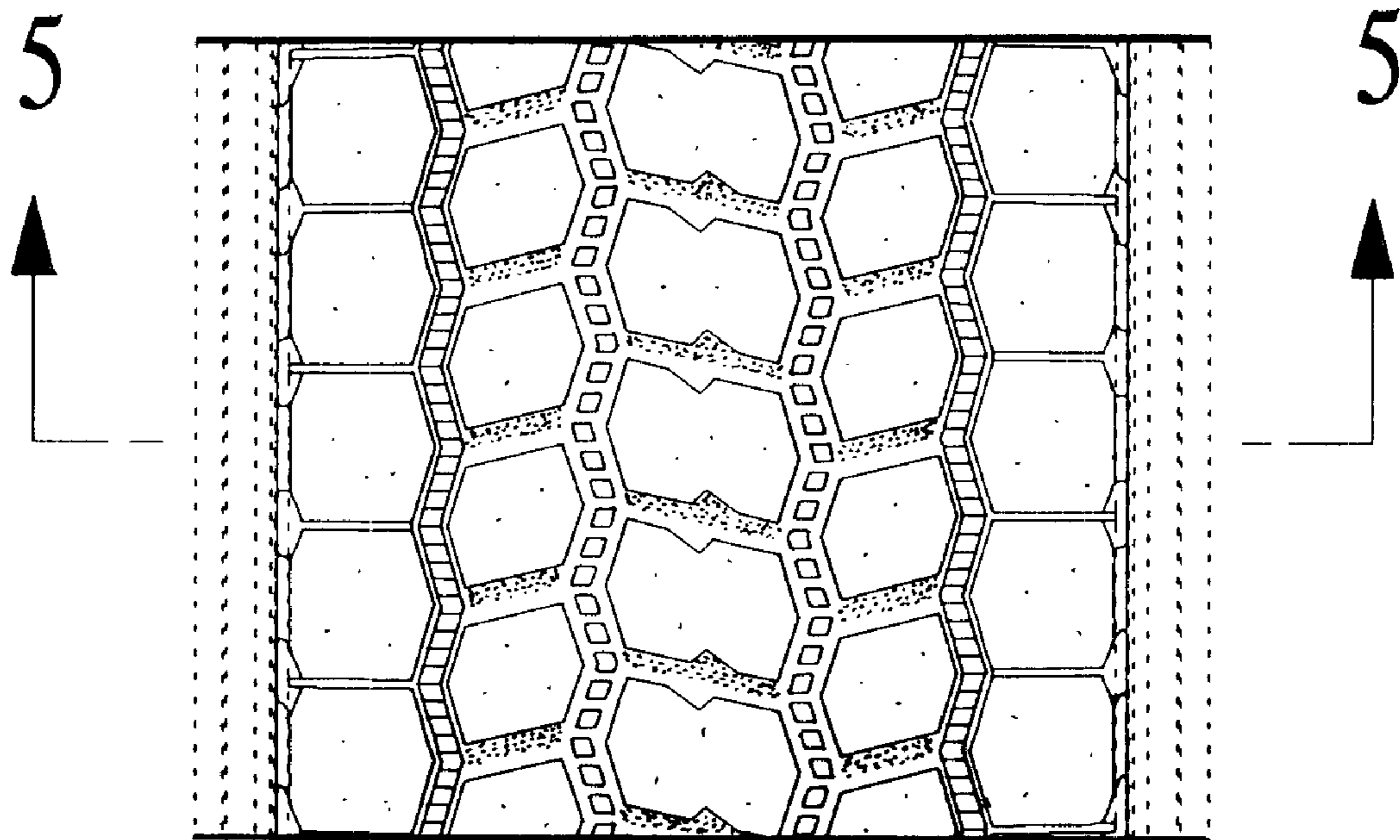

FIG. 5

