



US00D477564S

(12) **United States Design Patent**
Leynaert et al.

(10) **Patent No.:** **US D477,564 S**
(45) **Date of Patent:** **** Jul. 22, 2003**

(54) **TIRE TREAD**

(75) Inventors: **Sylvain Leynaert**, Greer, SC (US);
Patrick Jon Buresh, Avondale, AZ (US)

(73) Assignee: **Michelin Recherche et Technique S.A.**
(CH)

(**) Term: **14 Years**

(21) Appl. No.: **29/153,283**

(22) Filed: **Dec. 31, 2001**

(51) **LOC (7) Cl.** **12-15**

(52) **U.S. Cl.** **D12/502**

(58) **Field of Search** D12/515, 517,
D12/534, 547, 548, 549, 550, 551, 554,
569, 582, 583, 584, 585, 586, 589; 152/209.1,
209.9, 209.25, 209.28

(56) **References Cited**

U.S. PATENT DOCUMENTS

D270,343 S	*	8/1983	Caretta	D12/582
5,658,404 A	*	8/1997	Brown et al.	152/209.8
D418,460 S	*	1/2000	Williams et al.	D12/585
D419,502 S		1/2000	Custons et al.	D12/147
D445,378 S	*	7/2001	Regallis et al.	D12/586

OTHER PUBLICATIONS

Cordovan Aqua Flow II Tire, 2000 tread Design Guide, Jan. 2000, p. 23. 1/5.*

Goodyear Wrangler AT/S Tire, 2000 Tread Design Guide, Jan. 2000, p. 91. 4/5.*

Tread Design Guide, 2000, p. 17, Bridgestone Blizzak WS-50.

Tread Design Guide, 2000, p. 29, Falken MV-04S.

Tread Design Guide, 2000, p. 36, Goodyear Ultra Grip Ice.

Tread Design Guide, 2000, p. 37, Hankook Radial H713.

Tread Design Guide, 2000, p. 56, POS-A-Traction Performance Touring.

* cited by examiner

Primary Examiner—Robert M. Spear

(74) *Attorney, Agent, or Firm*—Martin Farrell; Robert R. Reed; Alan A. Csontos

(57) **CLAIM**

The ornamental design for a tire tread, as shown and described.

DESCRIPTION

FIG. 1 is a perspective view of a tire tread showing our new design, it being understood that the tread pattern is repeated over the outer circumference of the tread width on one lateral side of the mid-circumferential plane of the tire and the adjacent shoulder of the tire; and,

FIG. 2 is an enlarged fragmentary front elevation view of the tread pattern of FIG. 1.

The broken line disclosure of a tire sidewall and inner bead and the broken lines on the other lateral side of the mid-circumferential plane over the tread width are for illustrative purposes only and form no part of the claimed design.

1 Claim, 2 Drawing Sheets

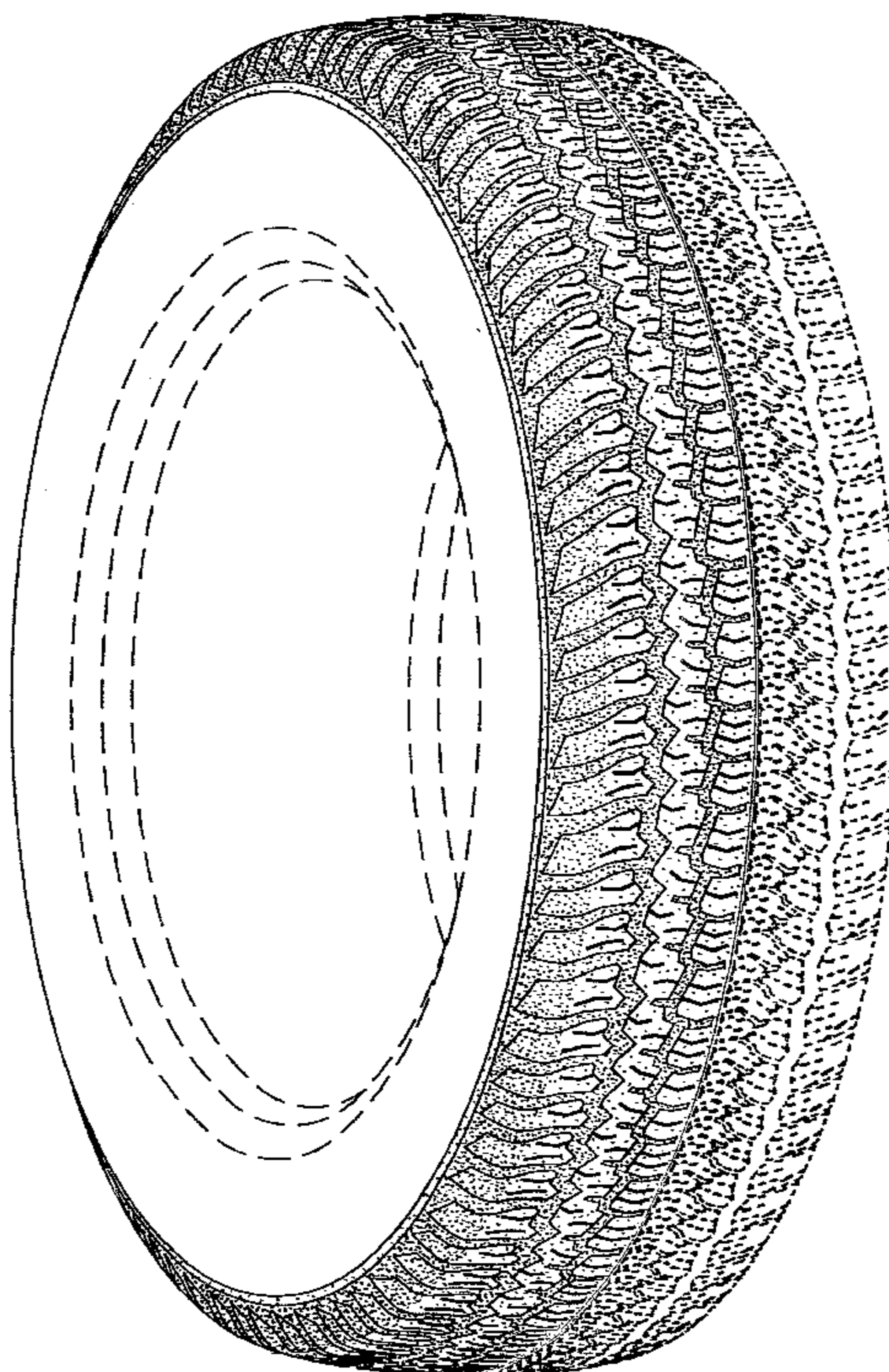

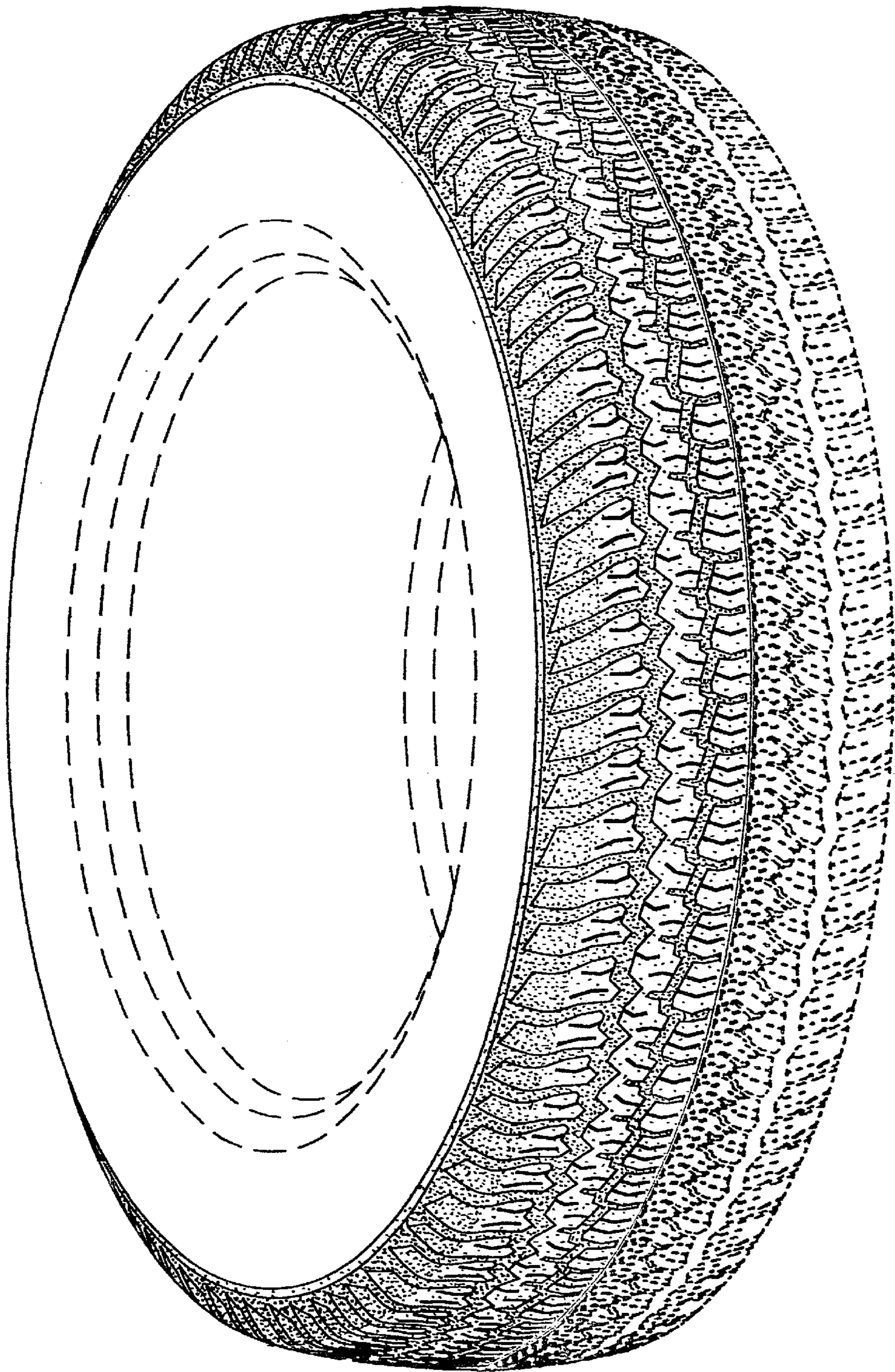

Fig. 1

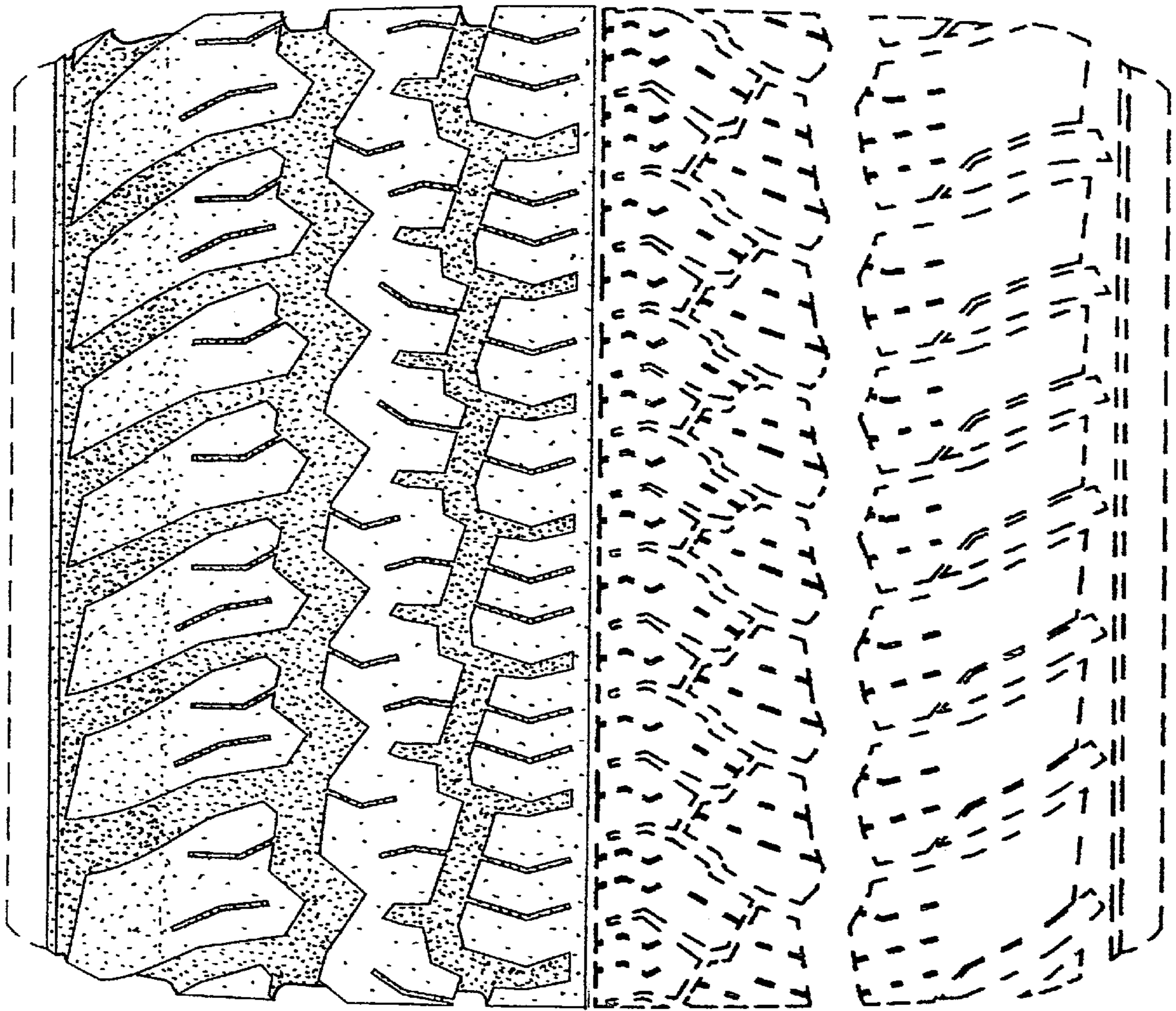

Fig. 2