



US00D477546S

(12) **United States Design Patent**
Como

(10) **Patent No.: US D477,546 S**

(45) **Date of Patent: ** Jul. 22, 2003**

(54) **CACTUS CHRISTMAS TREE**

D432,046 S * 10/2000 Visser D11/125
D435,479 S * 12/2000 Gansbuehler D11/118

(76) Inventor: **Kay Lynn Como**, 80 Secretariat La.,
Fairview, TX (US) 75069

OTHER PUBLICATIONS

(**) Term: **14 Years**

Ready-To-Use Travel and Tourist Illustrations by Tom Tierney; 1987; p. 4, Cactus.*

(21) Appl. No.: **29/153,559**

* cited by examiner

(22) Filed: **Jan. 11, 2002**

Primary Examiner—Dominic Simone

(51) **LOC (7) Cl.** **11-05**

(74) *Attorney, Agent, or Firm*—Jenkins & Gilchrist, P.C.

(52) **U.S. Cl.** **D11/118**

(57) **CLAIM**

(58) **Field of Search** D11/117, 118,
D11/121, 125; 428/7-10, 18-20

The ornamental design for the cactus Christmas tree, as shown and described.

(56) **References Cited**

DESCRIPTION

U.S. PATENT DOCUMENTS

D44,878 S	*	11/1913	Sveda	D11/118
1,345,475 A	*	7/1920	Carlstrand	428/20
2,070,825 A	*	2/1937	Buhrow	428/18
2,080,523 A	*	5/1937	Williams	428/18
D287,345 S	*	12/1986	McLaughlin	D11/118 X
D387,002 S	*	12/1997	Wachtel	D11/118
D405,713 S	*	2/1999	Wachtel	D11/118
D406,787 S	*	3/1999	Kan	D11/118
D431,205 S	*	9/2000	Hudson et al.	D11/118

FIG. 1 is a front elevational view of the cactus Christmas tree showing my design;
FIG. 2 is a rear elevational view thereof;
FIG. 3 is a left side elevational view thereof;
FIG. 4 is a right side elevational view thereof;
FIG. 5 is a top plan view thereof;
FIG. 6 is a bottom plan view thereof; and,
FIG. 7 is a right, front perspective view thereof.

1 Claim, 5 Drawing Sheets

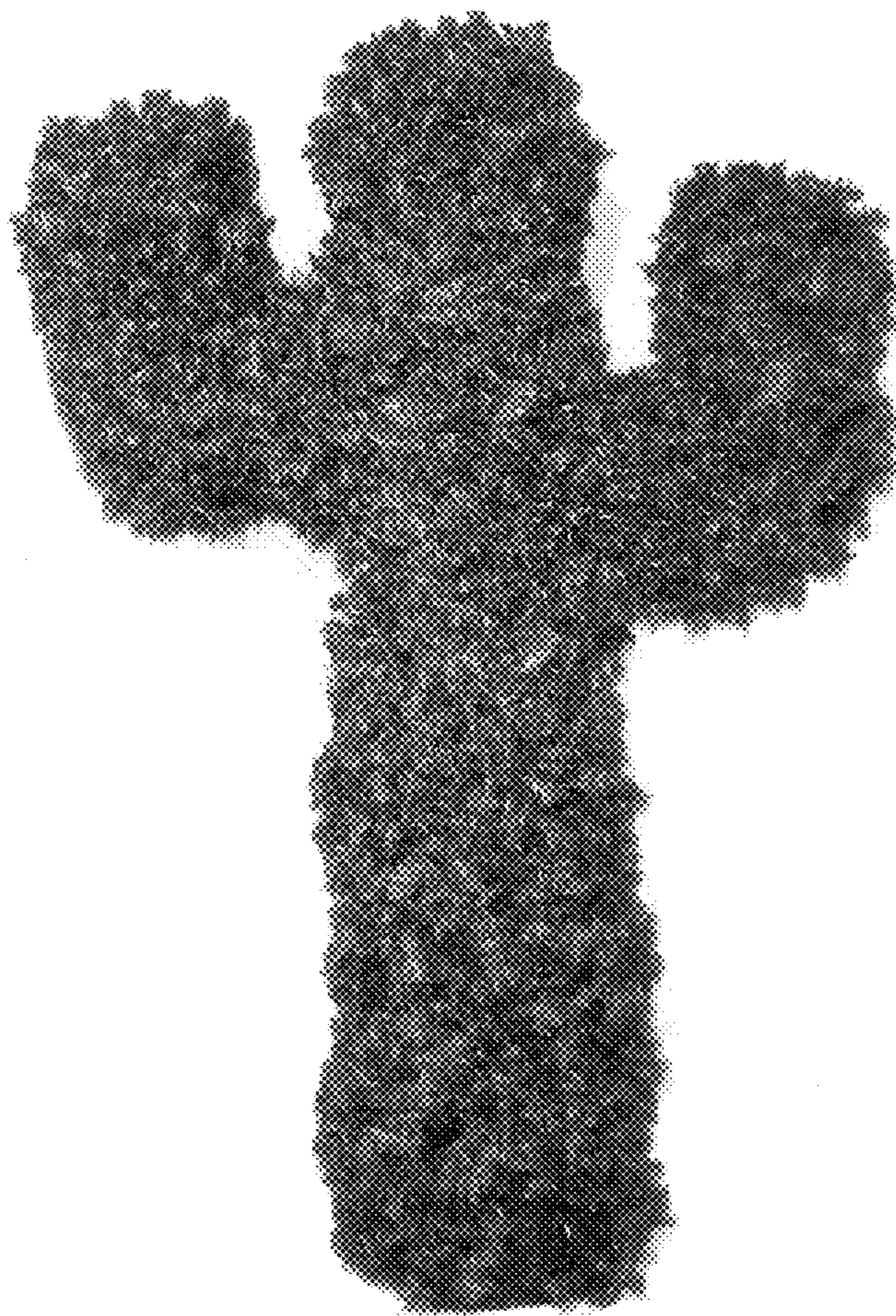

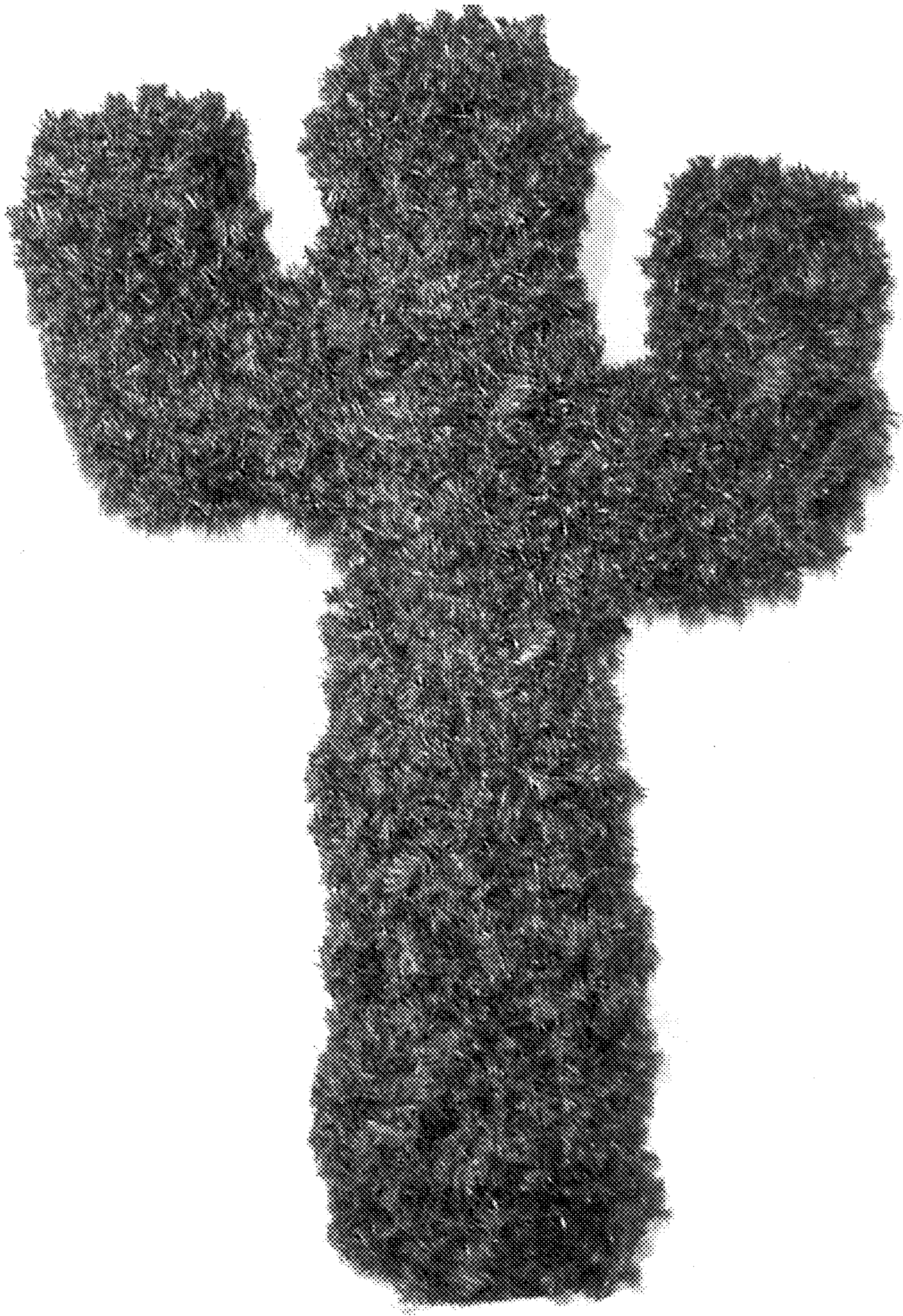

Fig.1

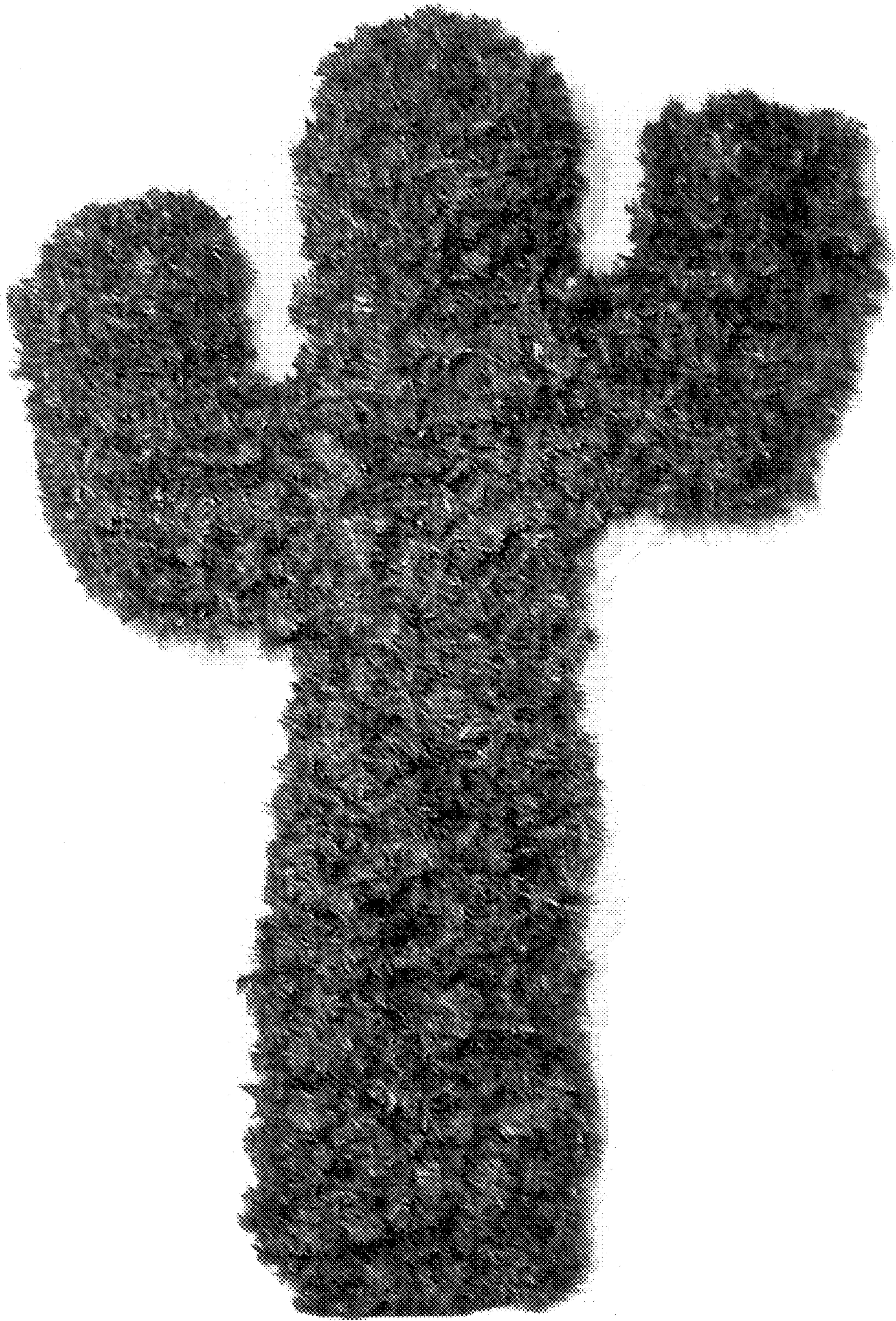

Fig.2

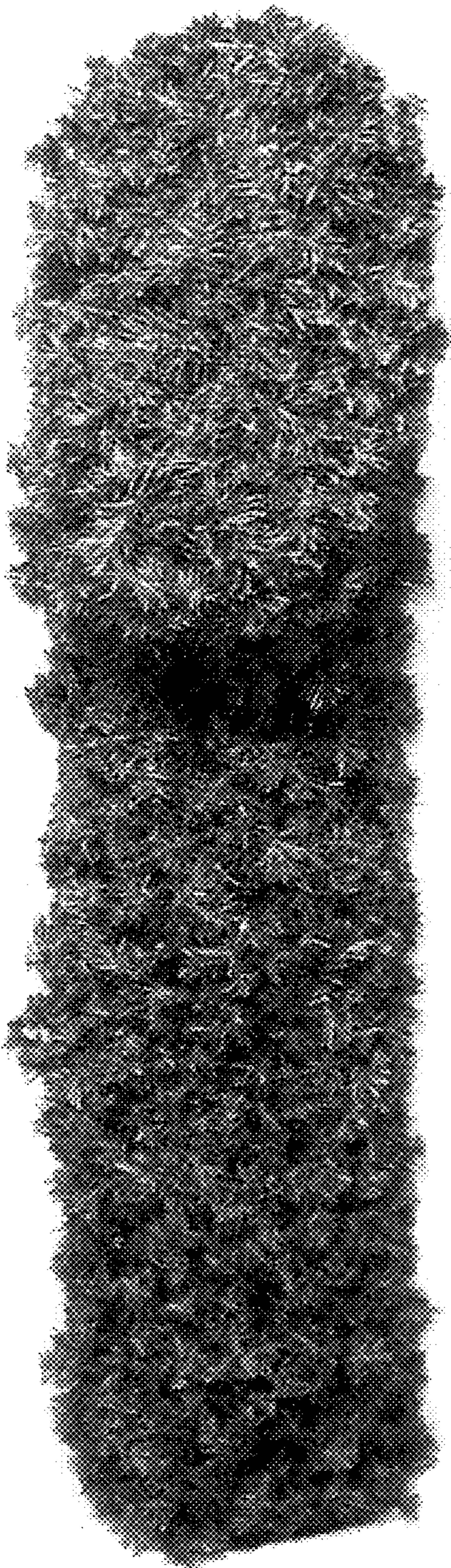

Fig.3

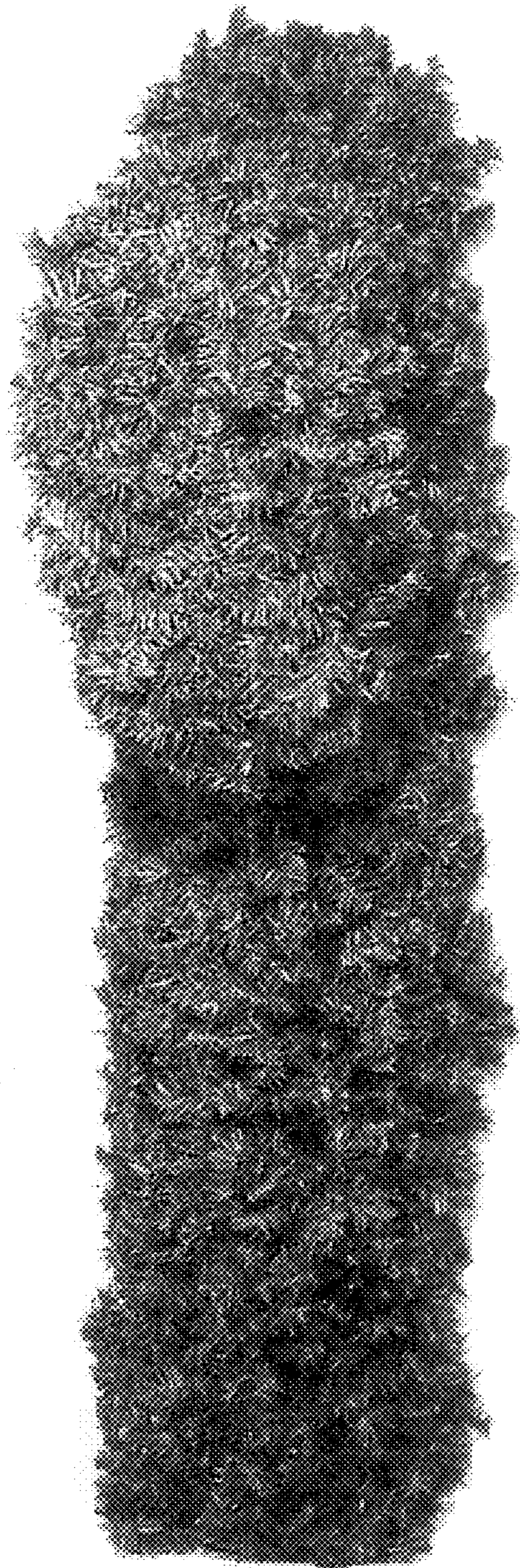

Fig.4

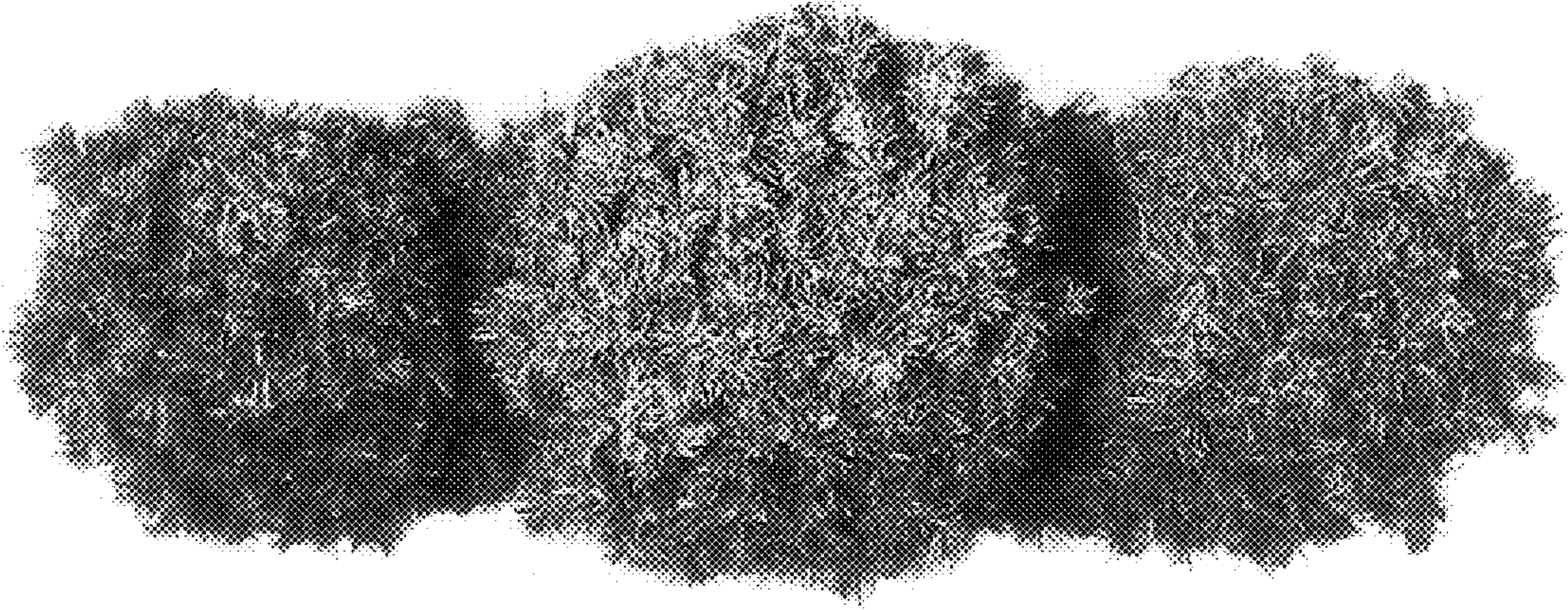

Fig.5

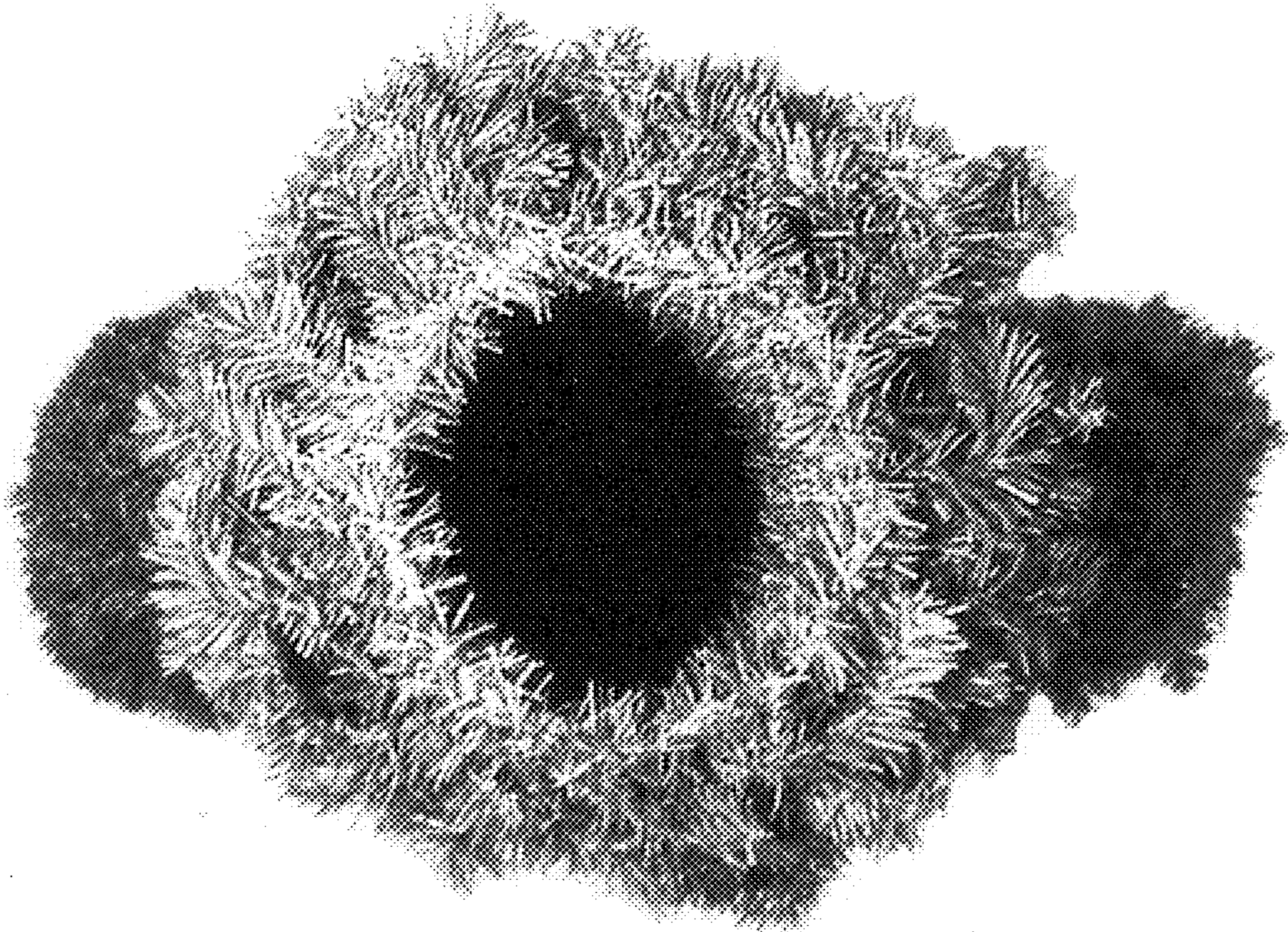

Fig.6

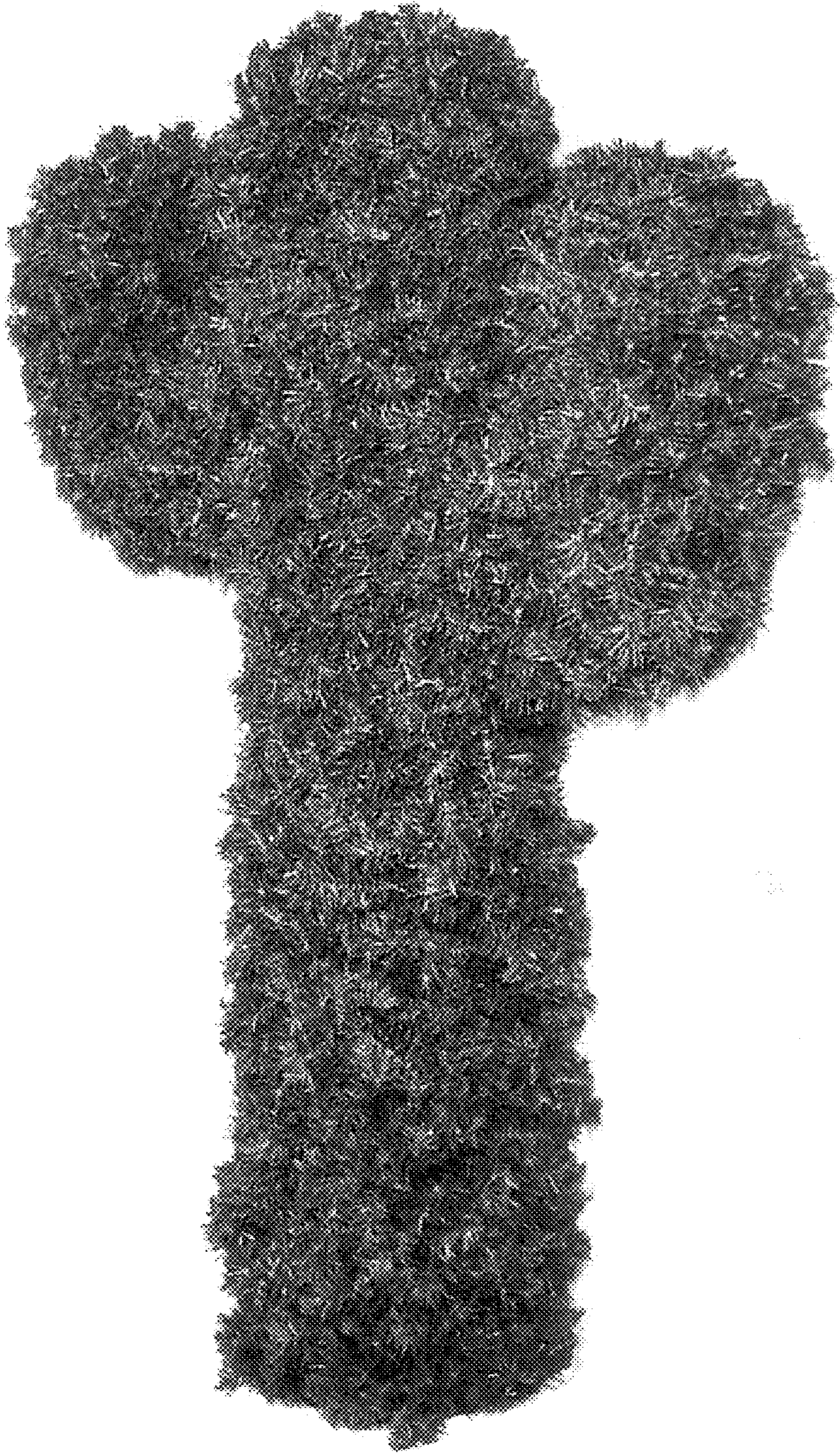

Fig.7