



US00D477454S

(12) **United States Design Patent**  
**Shattuck**

(10) **Patent No.:** **US D477,454 S**

(45) **Date of Patent:** **\*\* Jul. 22, 2003**

(54) **BOOT HAVING A TROWEL POCKET**

(76) Inventor: **Randy M. Shattuck**, 12 Hemlock Dr.,  
Greenfield Center, NY (US) 12833

(\*\*) Term: **14 Years**

(21) Appl. No.: **29/144,899**

(22) Filed: **Jul. 13, 2001**

(51) **LOC (7) Cl.** ..... **02-04**

(52) **U.S. Cl.** ..... **D2/905; D2/909; D2/910**

(58) **Field of Search** ..... D2/896-897, 900-915,  
D2/946, 947, 962, 970; D3/215, 226, 228,  
222; 36/1, 2 R, 102, 107-108, 113, 117.1-117.9,  
118.1-118.9, 119.1, 131, 134, 136, 7 R,  
7.2, 7.4, 50, 50.1

(56) **References Cited**

**U.S. PATENT DOCUMENTS**

D319,139 S \* 8/1991 Grilliot et al. .... D2/910  
5,148,949 A \* 9/1992 Luca ..... 36/136

5,245,767 A \* 9/1993 Morin ..... 36/136  
D380,592 S \* 7/1997 Whittington ..... D2/910  
D389,303 S \* 1/1998 Schafer ..... D3/228

\* cited by examiner

*Primary Examiner*—Louis S. Zarfes  
*Assistant Examiner*—Gregory Andoll

(57) **CLAIM**

I claim ornamental design for a boot having a trowel pocket,  
as shown and described.

**DESCRIPTION**

FIG. 1 is a perspective view of a boot having a trowel  
pocket, showing my new design;  
FIG. 2 is a front elevational view thereof;  
FIG. 3 is a rear elevational view thereof;  
FIG. 4 is a right side elevational view thereof;  
FIG. 5 is a left side elevational view thereof;  
FIG. 6 is a top plan view thereof; and,  
FIG. 7 is a bottom plan view thereof.

**1 Claim, 4 Drawing Sheets**

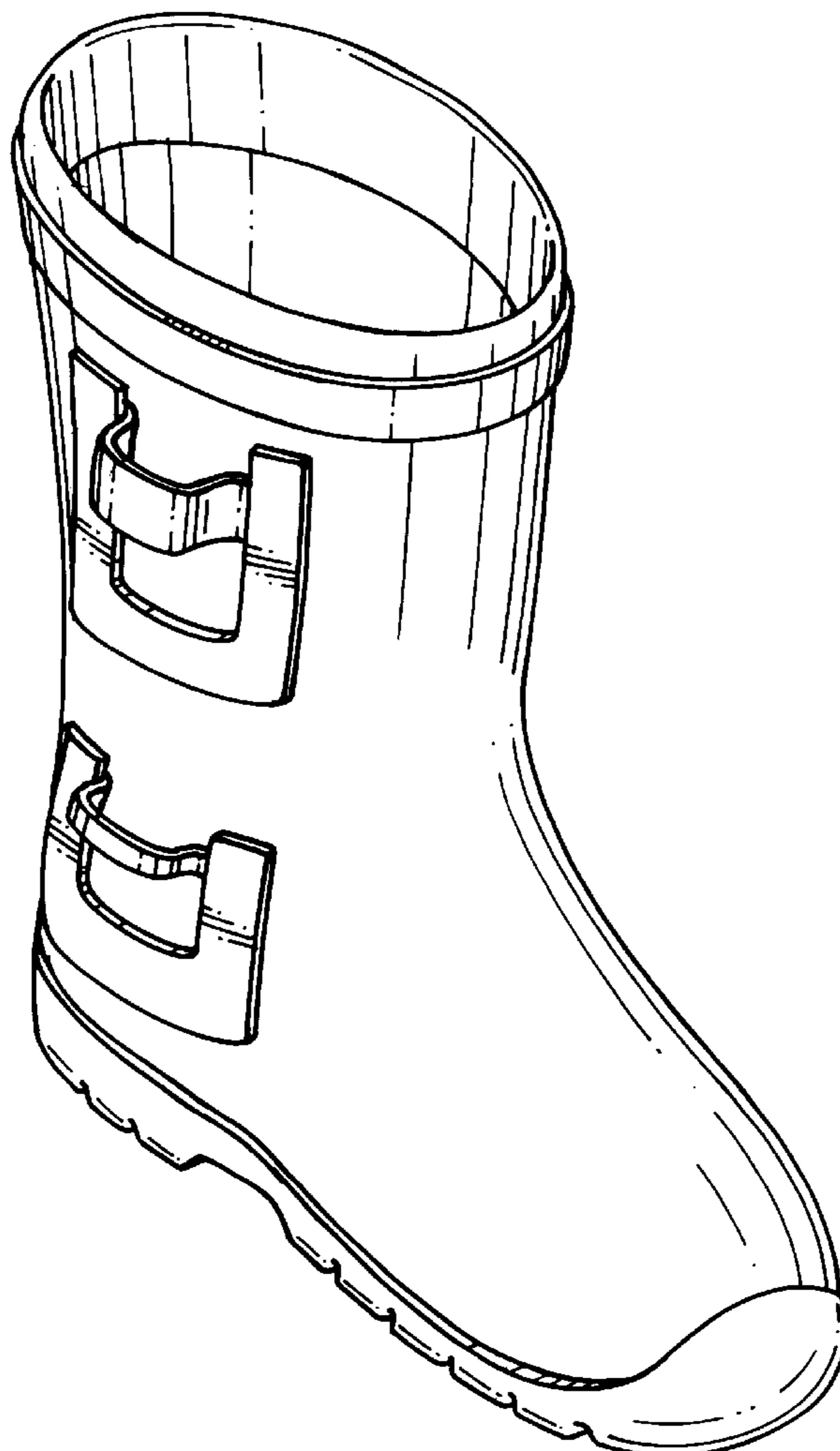

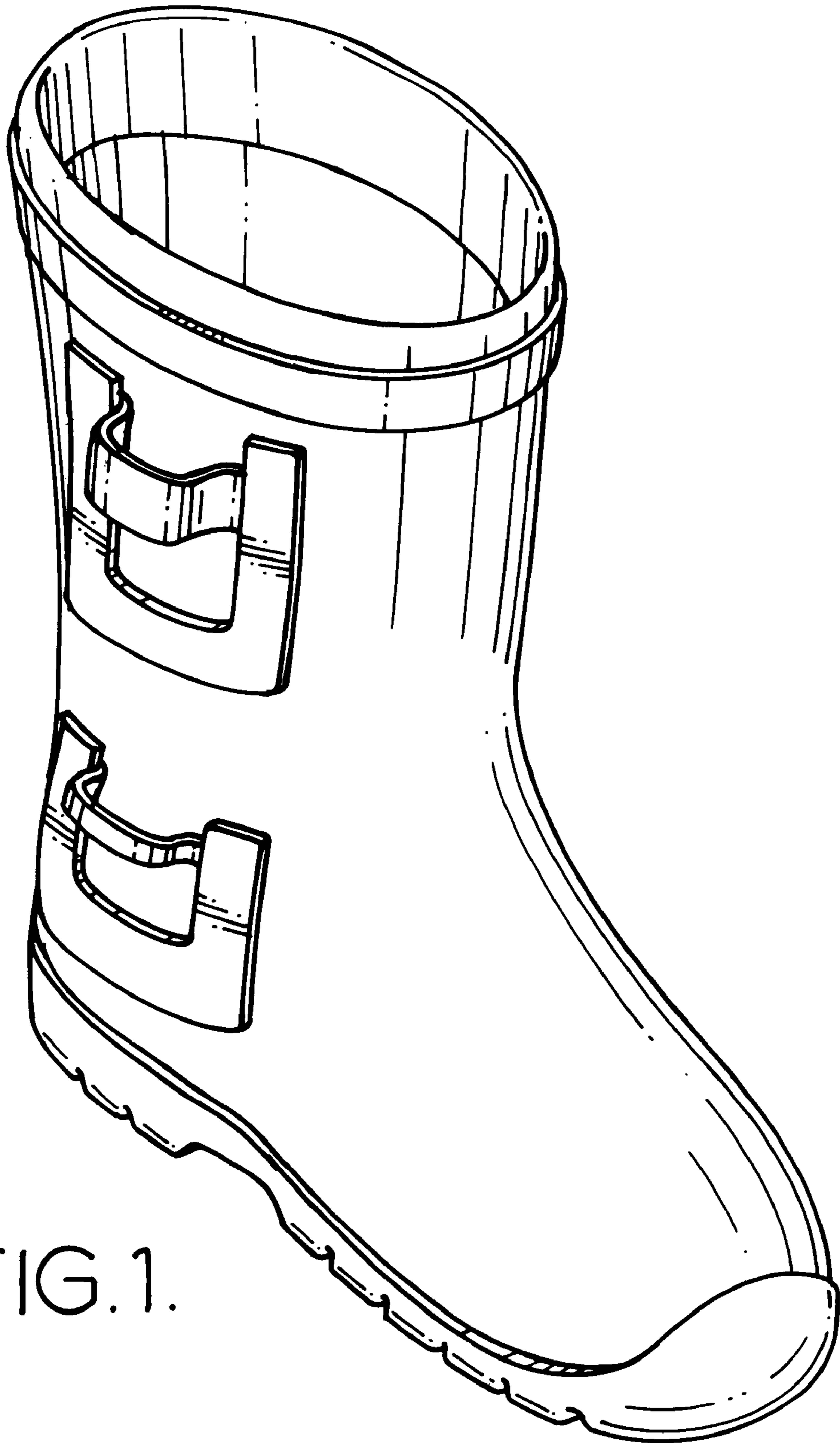

FIG. 1.

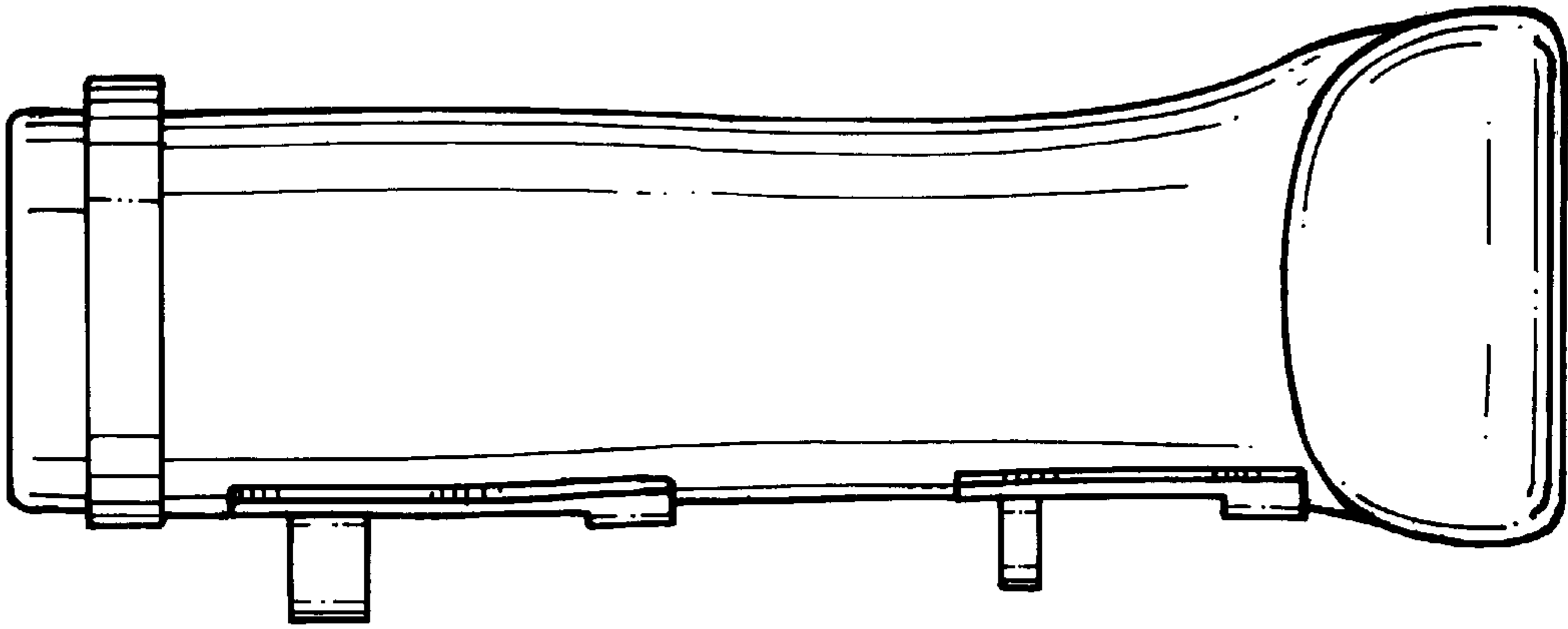

FIG. 2.

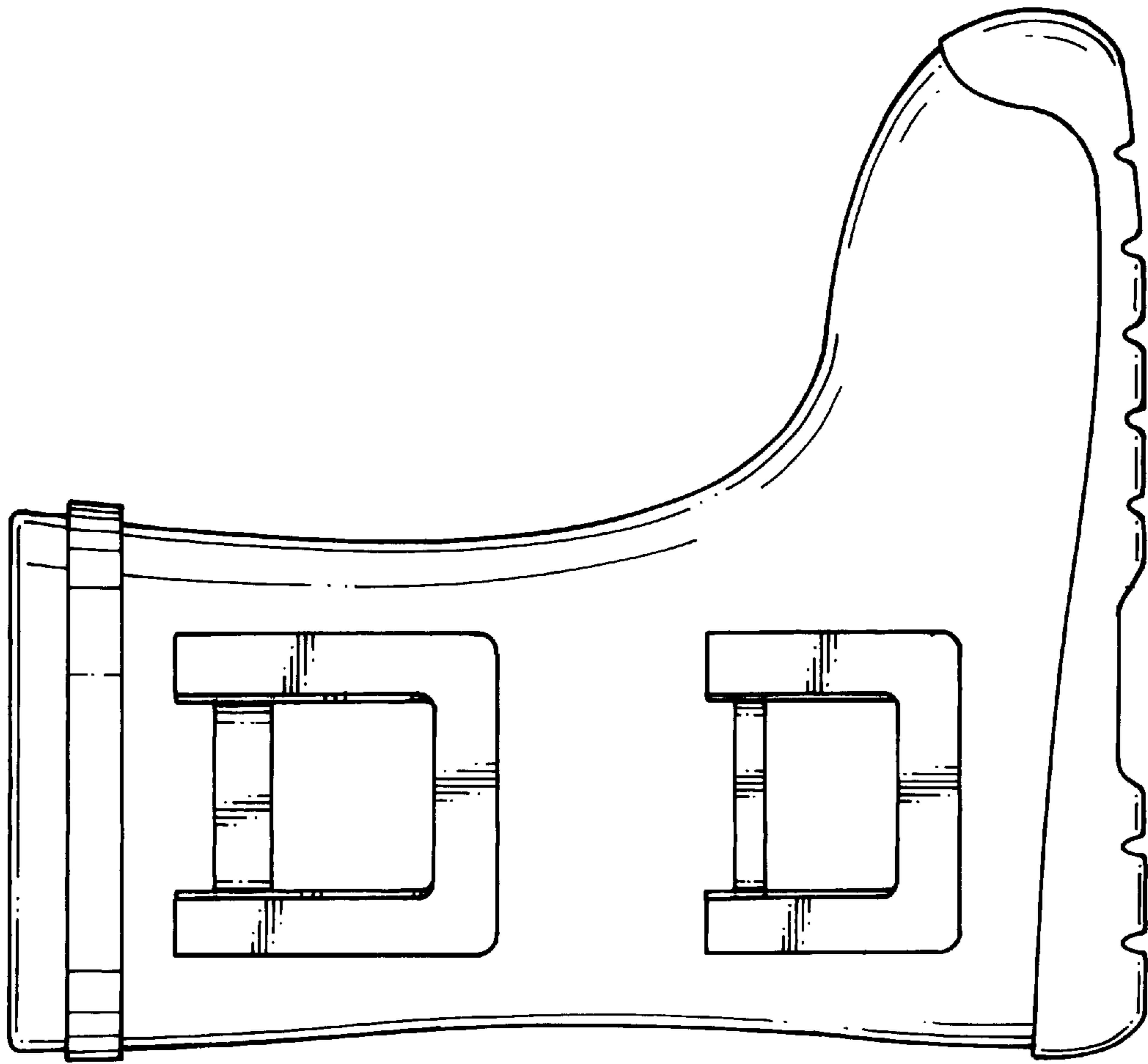

FIG. 5.

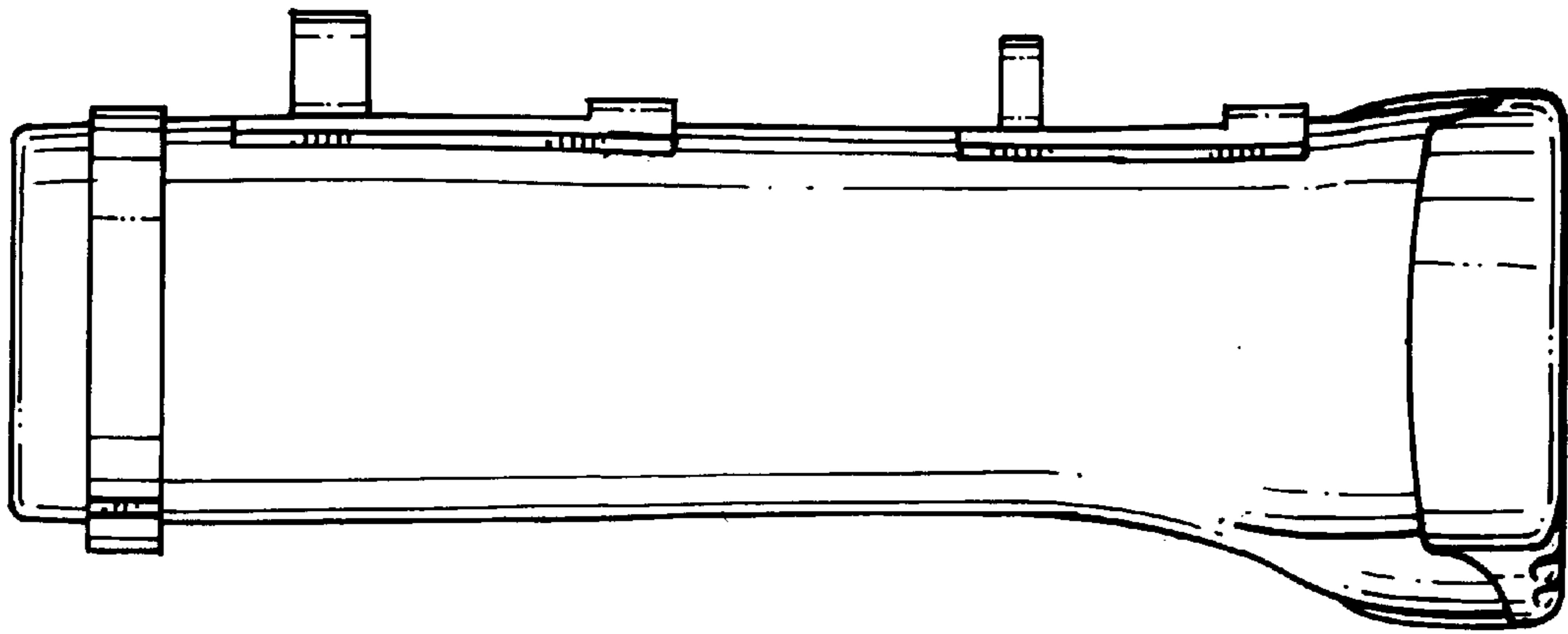

FIG. 3.

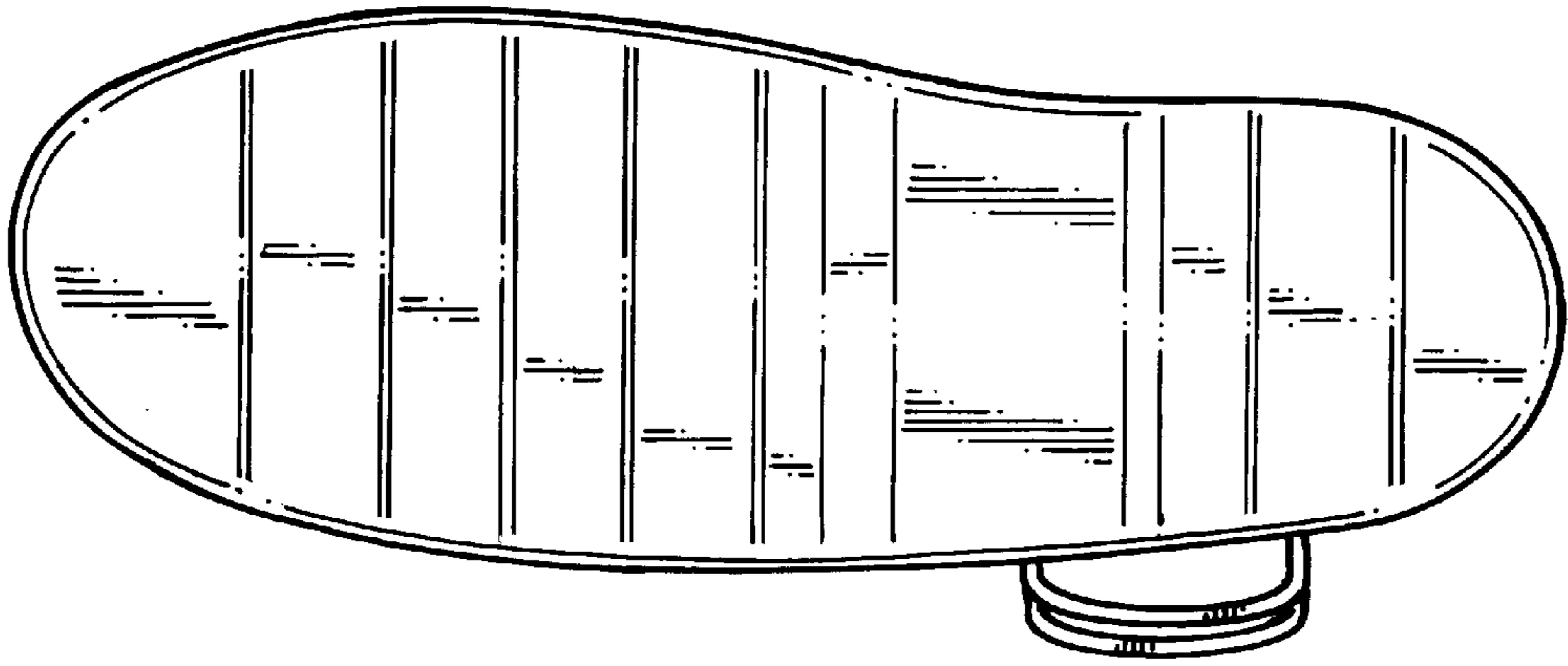

FIG. 7.

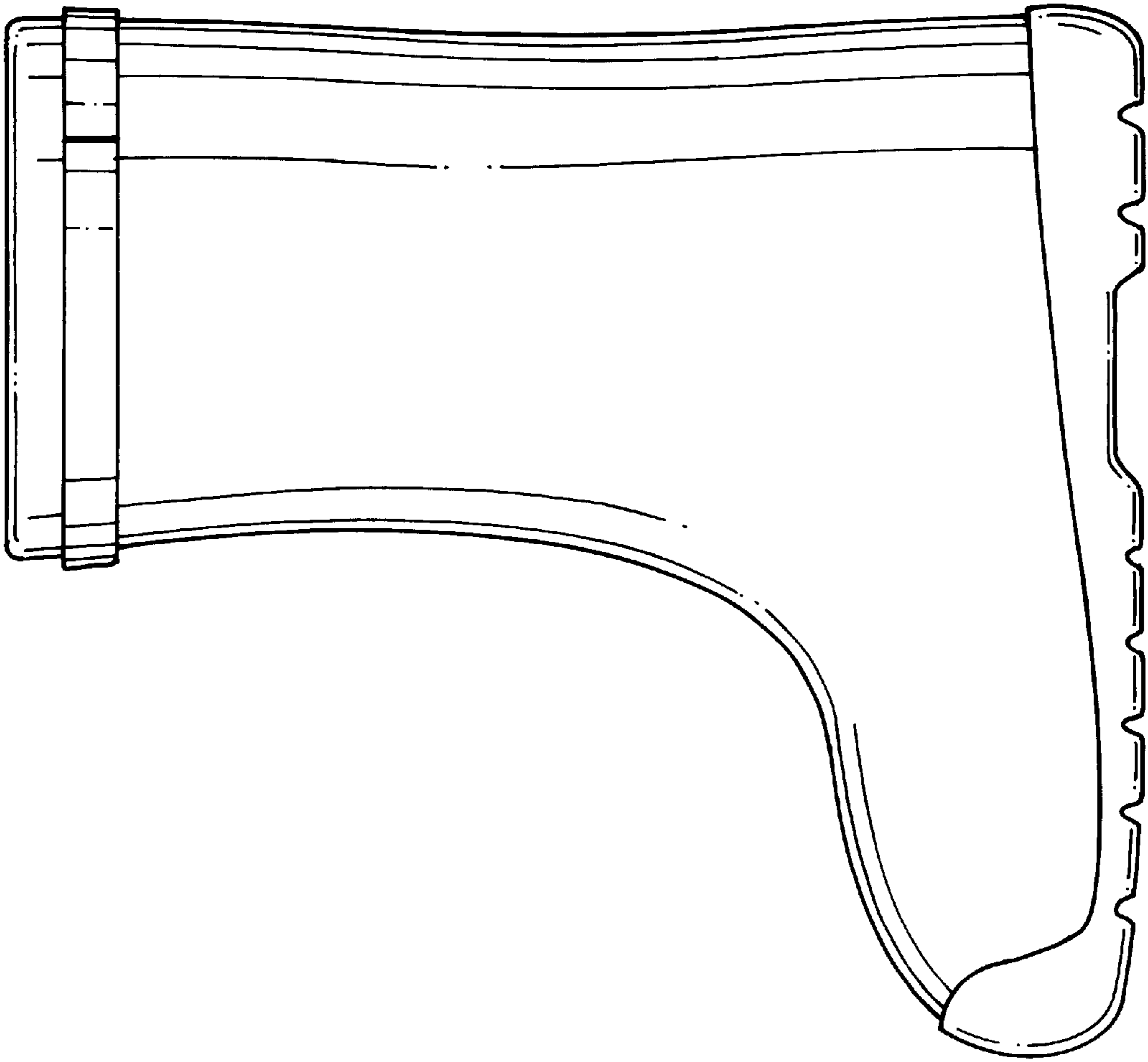

FIG. 4.

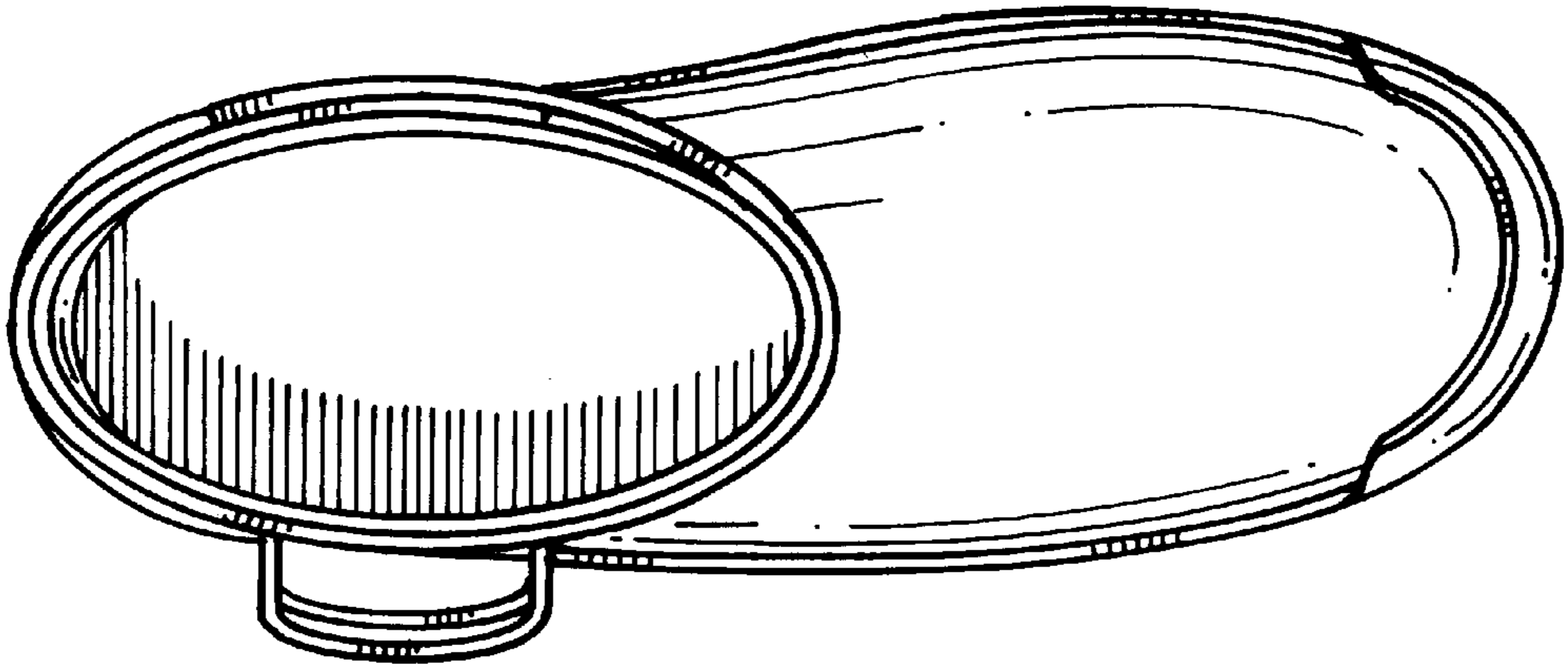

FIG. 6.