



US00D477417S

(12)

**United States Design Patent**  
**Holl**

(10)

**Patent No.:**

**US D477,417 S**

(45)

**Date of Patent:**

**\*\* Jul. 15, 2003**

(54) **DWELLING STRUCTURE**

(75) Inventor: **Steven M. Holl**, New York, NY (US)

(73) Assignee: **Steven Holl Architects, P.C.**, New York, NY (US)

(\*\*) Term: **14 Years**

(21) Appl. No.: **29/167,912**

(22) Filed: **Sep. 24, 2002**

(51) **LOC (7) Cl.** ..... **25-03**

(52) **U.S. Cl.** ..... **D25/33**

(58) **Field of Search** ..... **D25/1, 33; 52/79.1**

(56) **References Cited**

**U.S. PATENT DOCUMENTS**

D300,662 S \* 4/1989 Bass ..... D25/33

\* cited by examiner

Primary Examiner—Doris Clark

(74) *Attorney, Agent, or Firm*—Robert A. Koons, Jr.; Matthew P. McWilliams; Buchanan Ingersoll, P.C.

(57) **CLAIM**

I claim, the ornamental design for a dwelling structure, as shown and described.

**DESCRIPTION**

FIG. 1 is a perspective view of a dwelling structure showing my new design.

FIG. 2 is a front elevational view of the dwelling structure showing my new design.

FIG. 3 is a rear elevational view of the dwelling structure showing my new design.

FIG. 4 is a right side elevational view of the dwelling structure showing my new design.

FIG. 5 is a left side elevational view of the dwelling structure showing my new design; and,

FIG. 6 is a top plan view of the dwelling structure showing my new design.

**1 Claim, 6 Drawing Sheets**

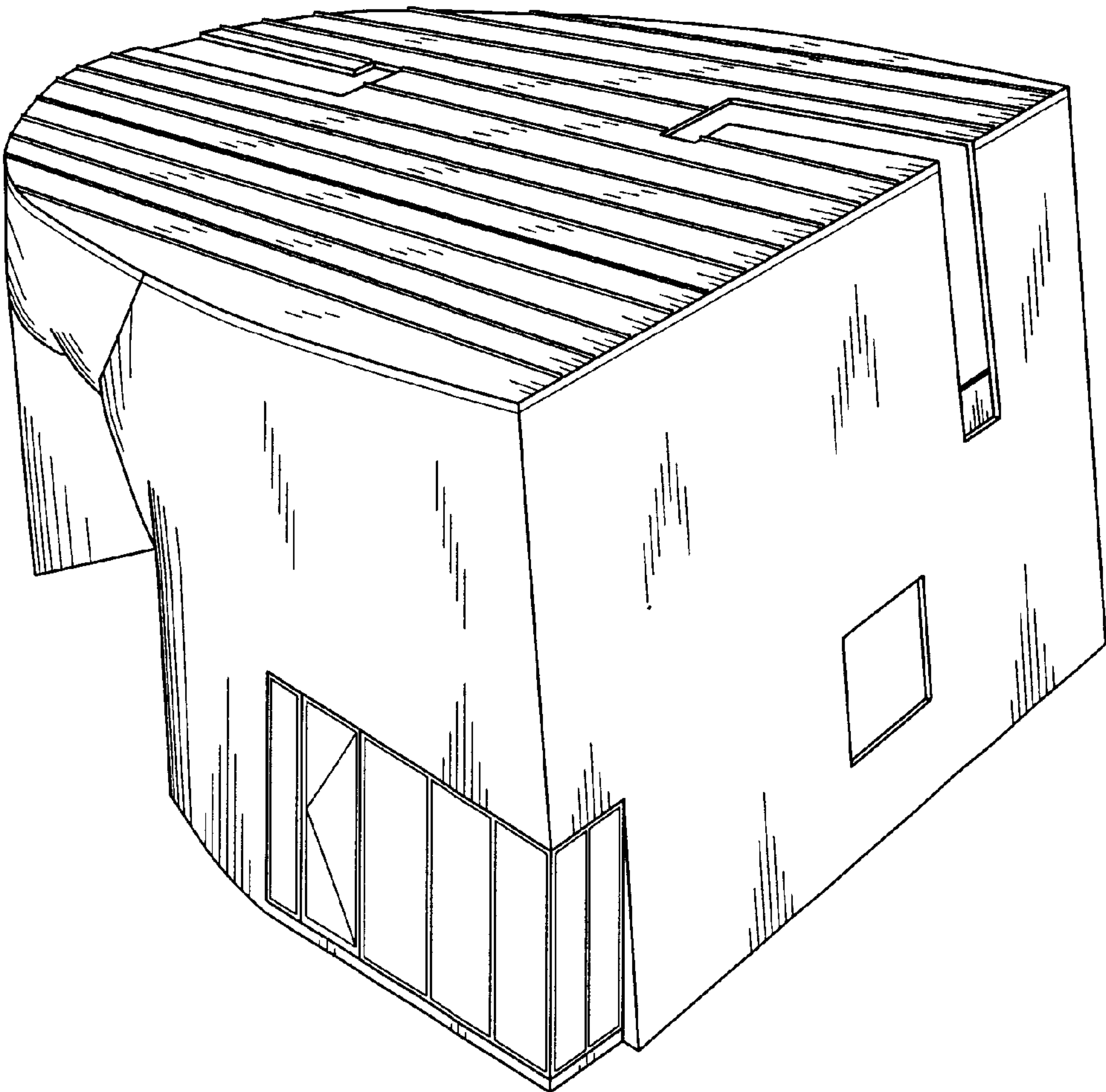

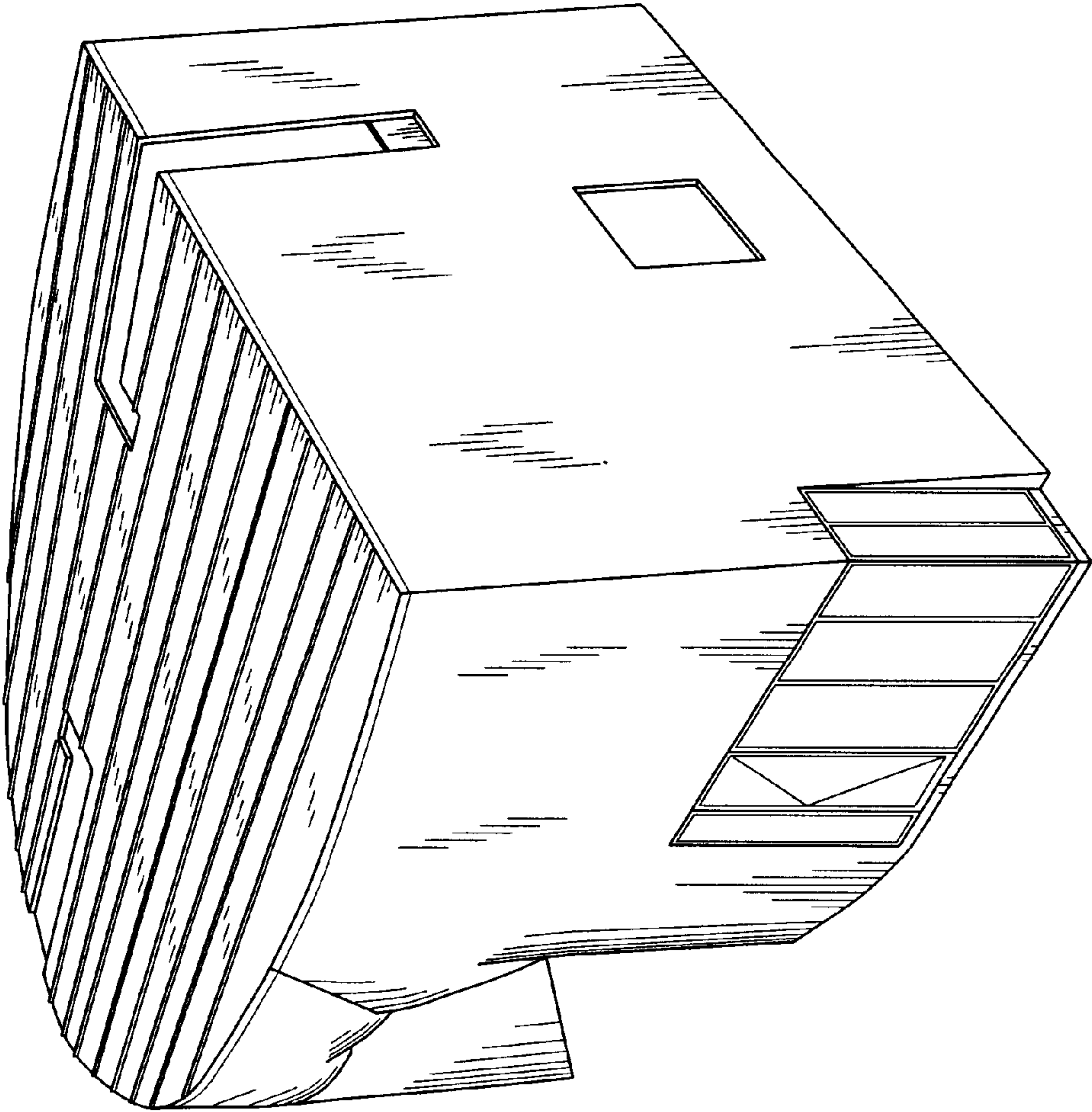

FIG. 1

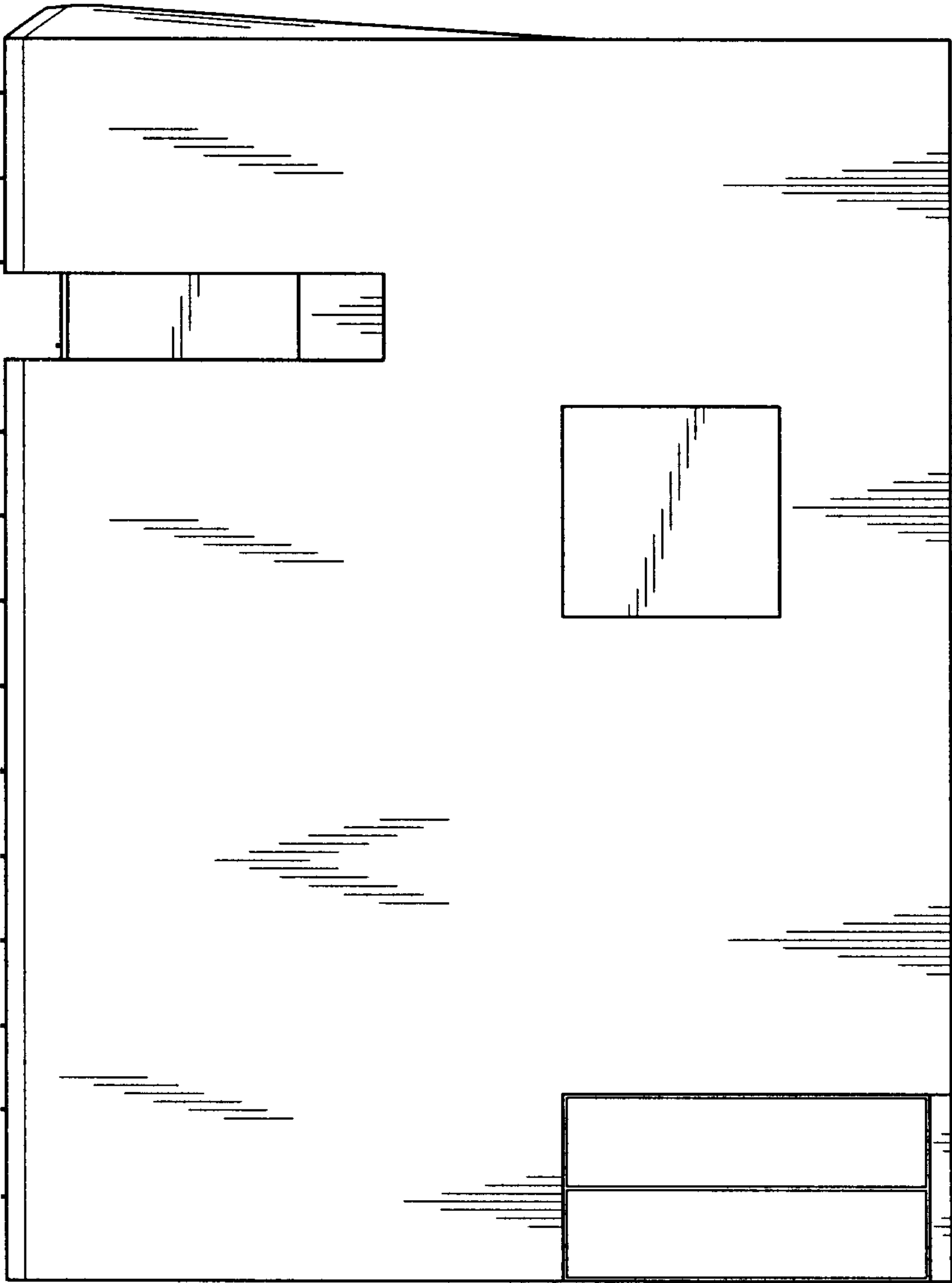

FIG. 2

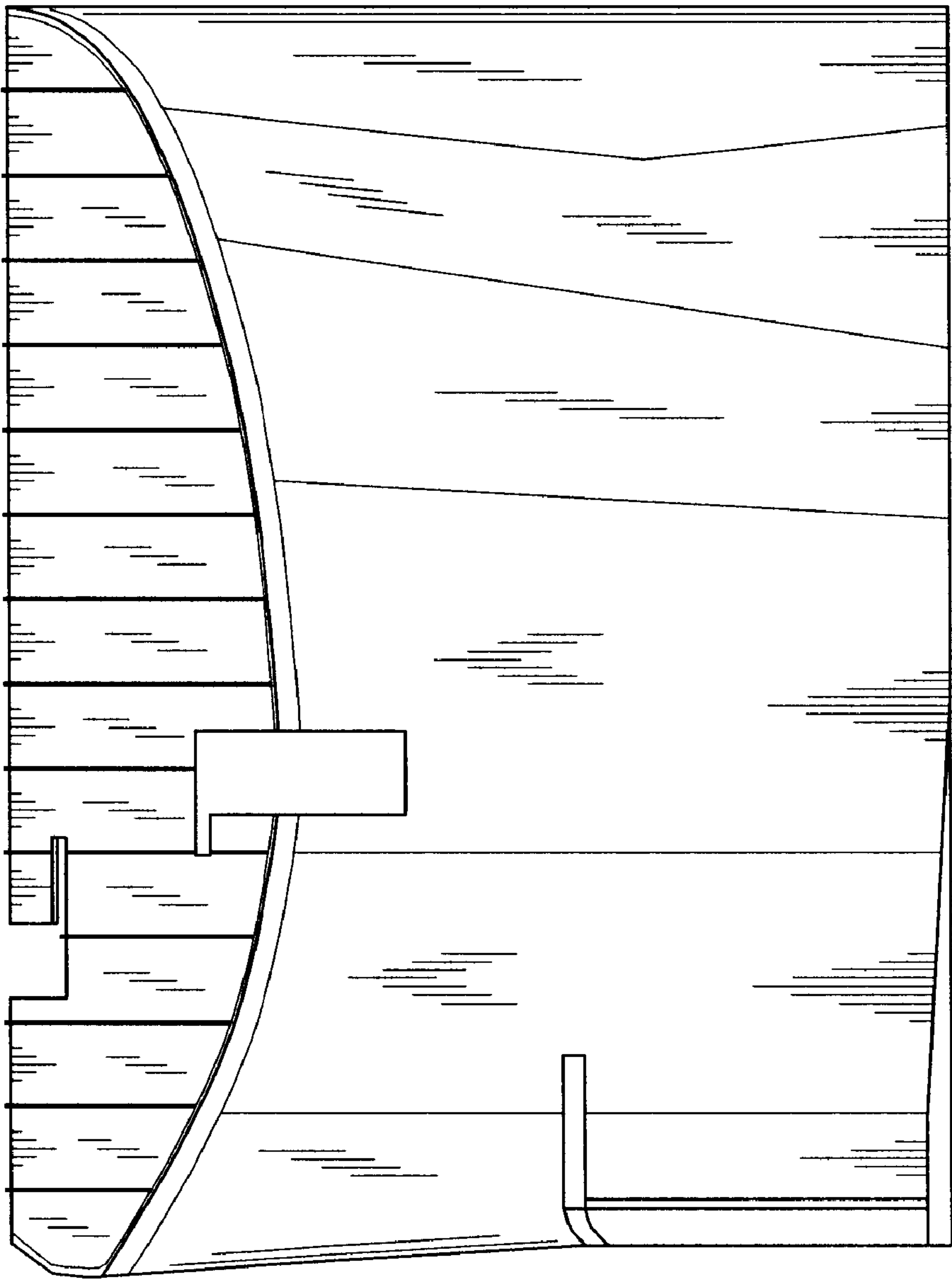

FIG. 3

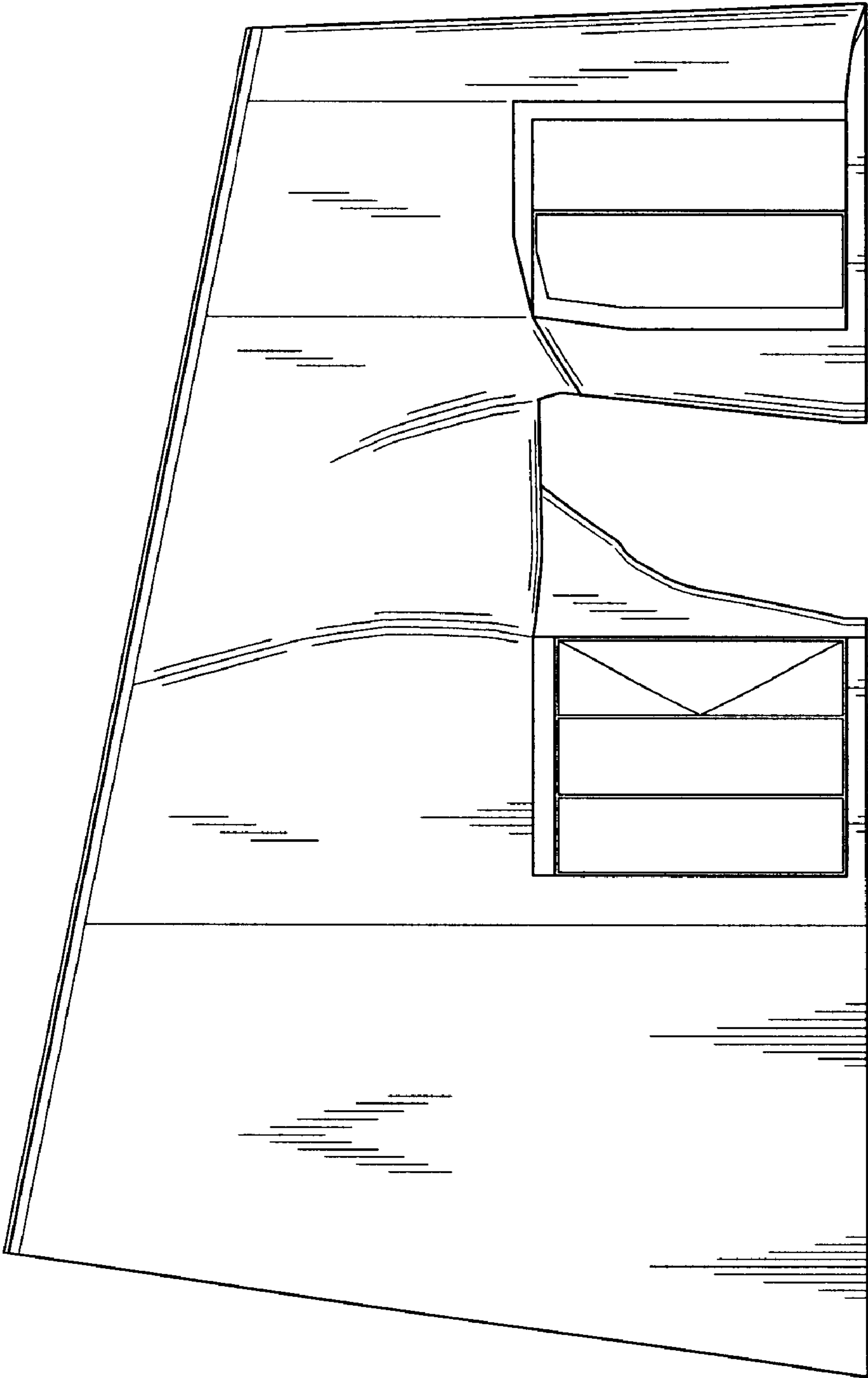

FIG. 4

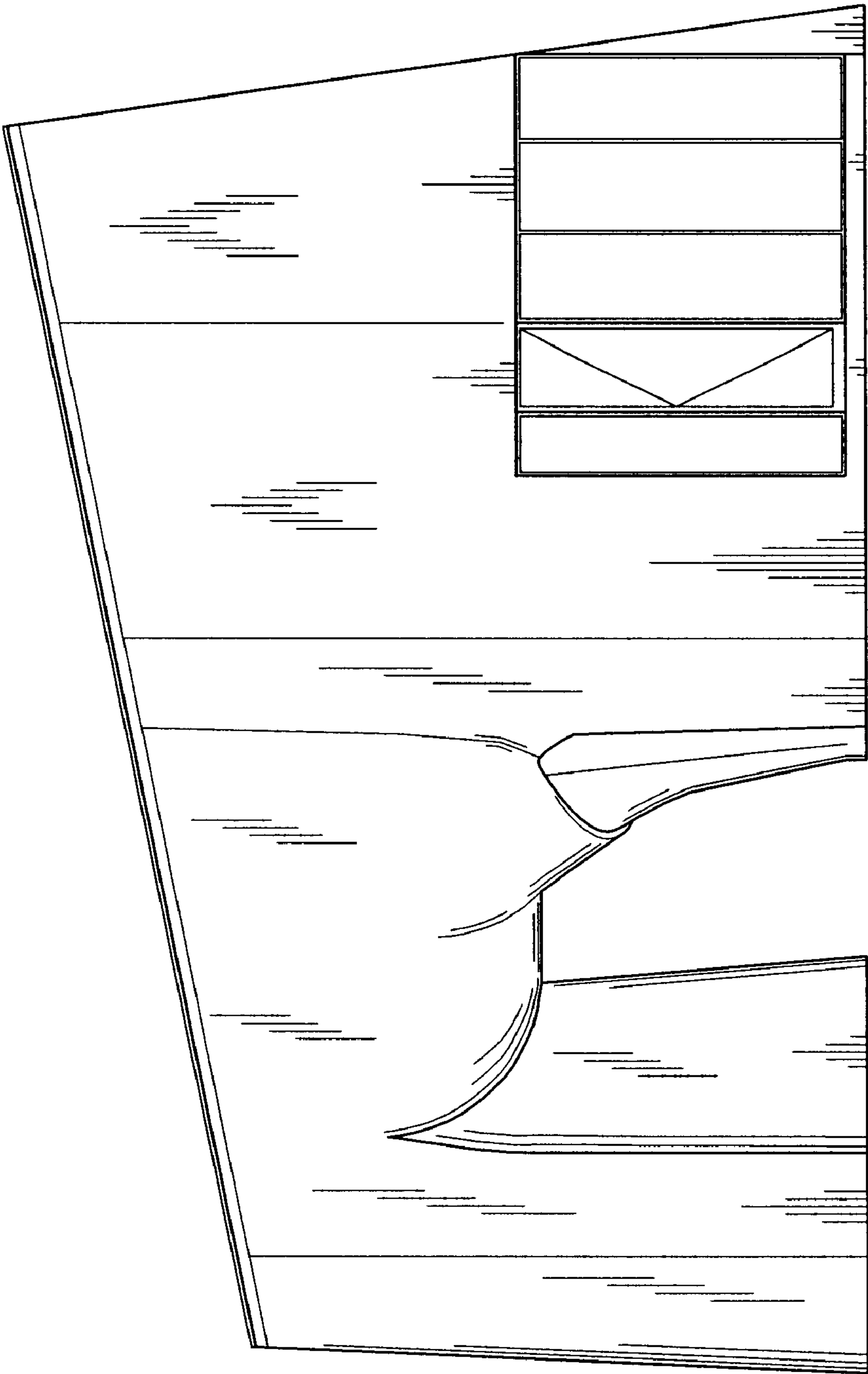

FIG. 5

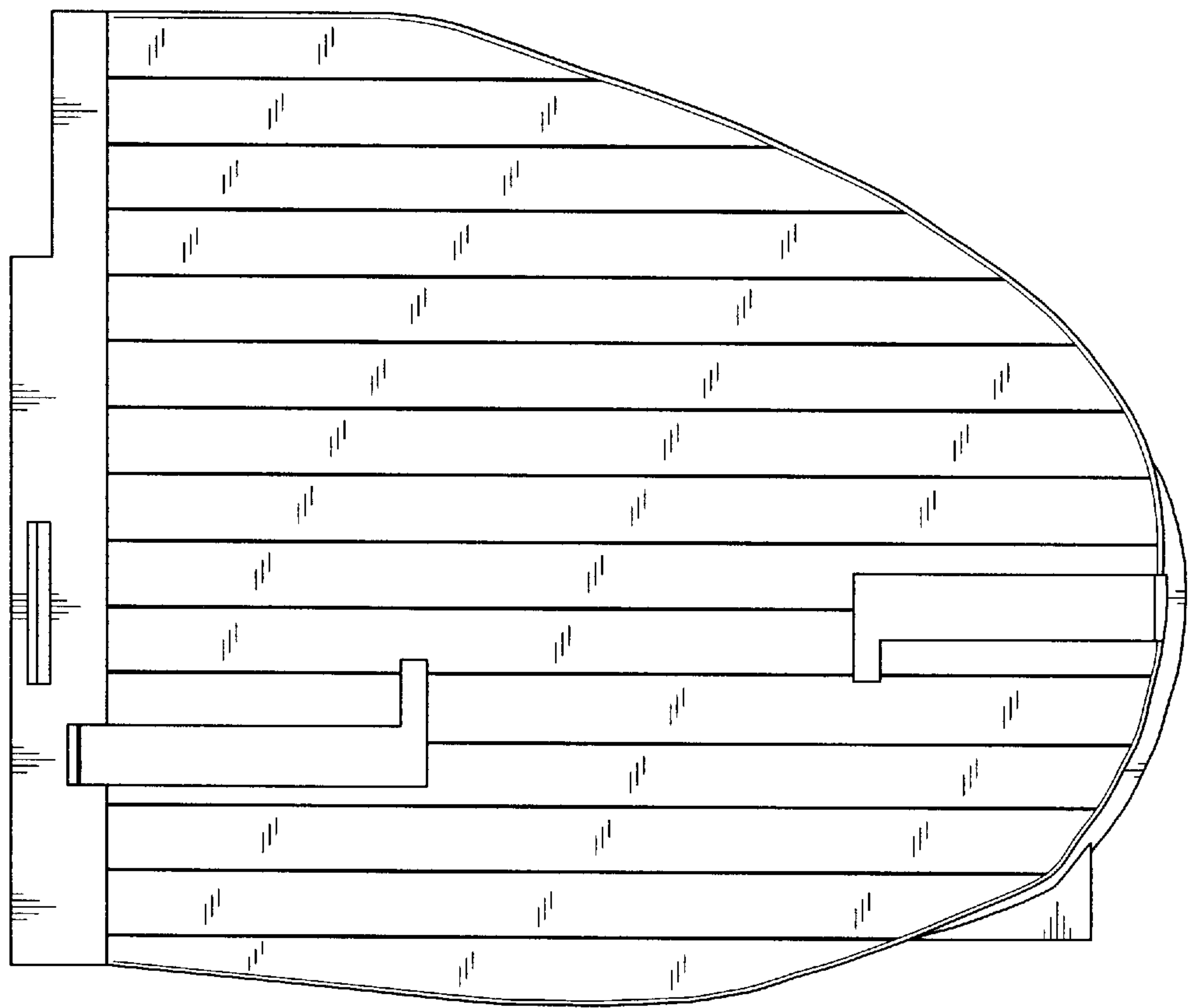

FIG. 6