



US00D477274S

(12) **United States Design Patent**
Leynaert et al.

(10) **Patent No.:** **US D477,274 S**

(45) **Date of Patent:** **** Jul. 15, 2003**

(54) **TIRE SIDEWALL**

(75) Inventors: **Sylvain Leynaert**, Greer, SC (US);
Kevin Ray Reim, Carmel, NY (US)

(73) Assignee: **Michelin Recherche et Technique S.A.**
(CH)

(**) Term: **14 Years**

(21) Appl. No.: **29/152,986**

(22) Filed: **Dec. 31, 2001**

(51) **LOC (7) Cl.** **12-15**

(52) **U.S. Cl.** **D12/605**

(58) **Field of Search** D12/500, 501,
D12/502, 503, 604, 605; 152/523, 524,
525

(56) **References Cited**

U.S. PATENT DOCUMENTS

1,915,963	A	*	6/1933	Wait	152/544
D96,796	S	*	9/1935	Anderson	D12/605
D96,797	S	*	9/1935	Anderson	D12/605
D200,689	S	*	3/1965	Calvin	D12/605
D204,862	S		5/1966	Blankenship et al.	D90/20
D220,929	S	*	6/1971	Przewodek et al.	D12/605
D222,215	S		10/1971	Munoz	D90/20
D265,813	S		8/1982	Sladky	D12/152
D362,223	S		9/1995	Attinello et al.	D12/152

D367,432	S		2/1996	Solloway	D10/86
D378,811	S		4/1997	Attinello et al.	D12/152
D450,021	S	*	11/2001	Kemp, Jr. et al.	D12/605
D460,410	S	*	7/2002	Thrasher et al.	D12/605

OTHER PUBLICATIONS

Tread Design Guide, 2000, p. 103, Mickey-Thompson Baja Claw.

Tread Design Guide, 2000, p. 103, Mickey-Thompson Baja King.

* cited by examiner

Primary Examiner—Robert M. Spear

(74) *Attorney, Agent, or Firm*—Martin Farrell; Robert R. Reed; Alan A. Csontos

(57) **CLAIM**

The ornamental design for a tire sidewall, as shown and described.

DESCRIPTION

FIG. 1 is a front side elevation view of a tire showing our new design; and,

FIG. 2 is a rear side elevation view of the tire of FIG. 1 thereof.

The broken line disclosure of a tire shoulder area and inner bead area is for illustrative purposes only and forms no part of the claimed design.

1 Claim, 2 Drawing Sheets

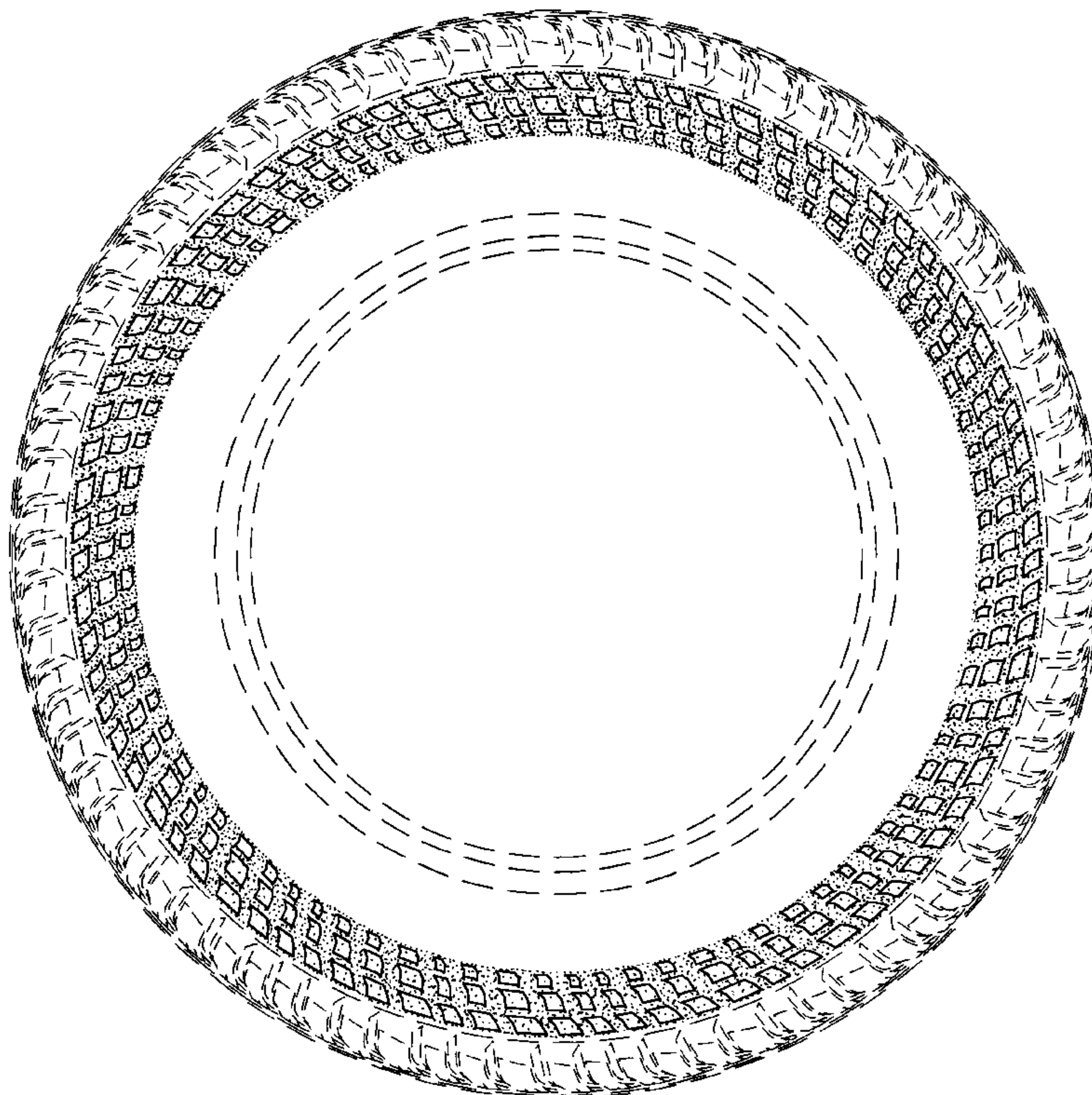

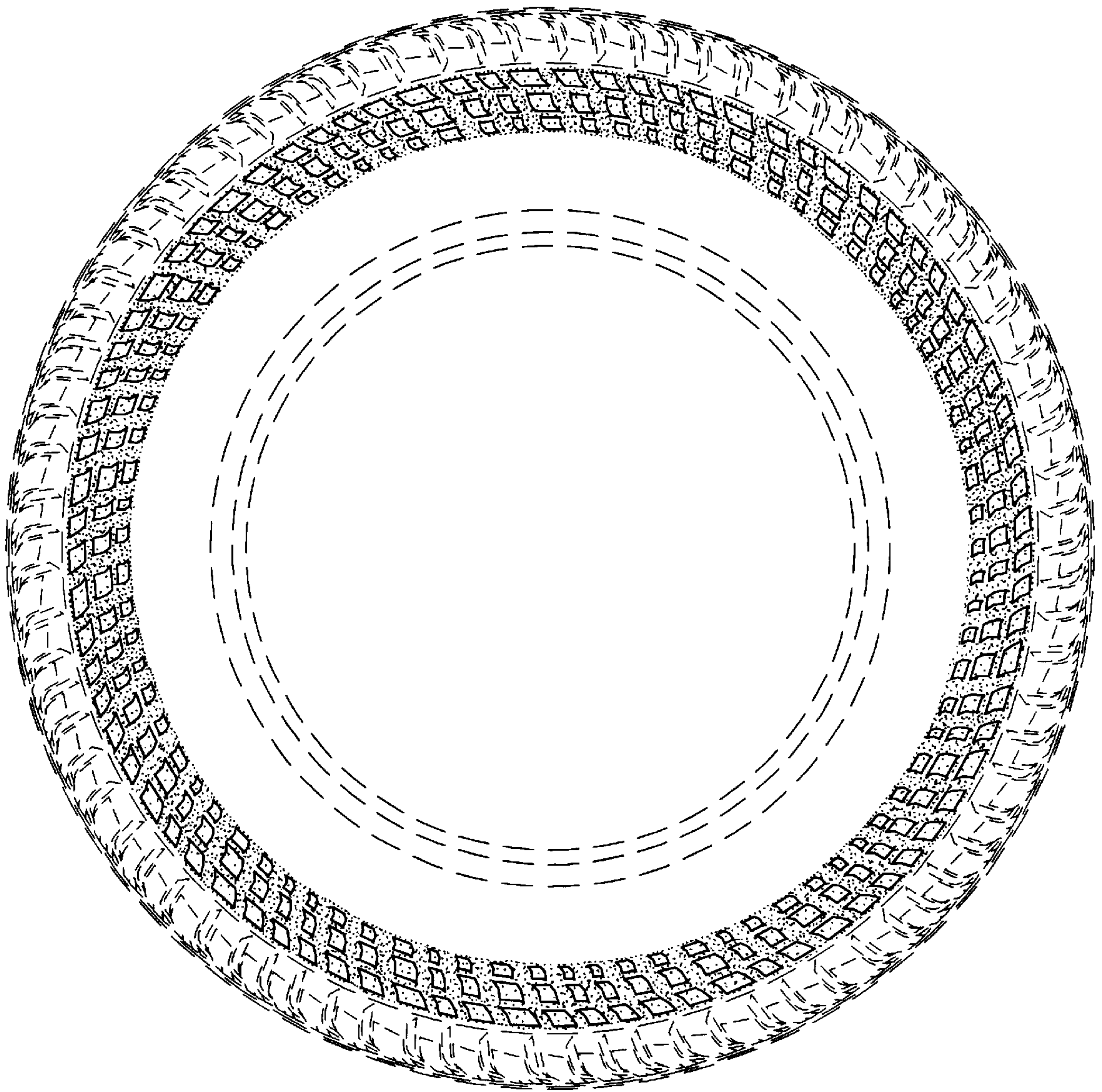

Fig. 1

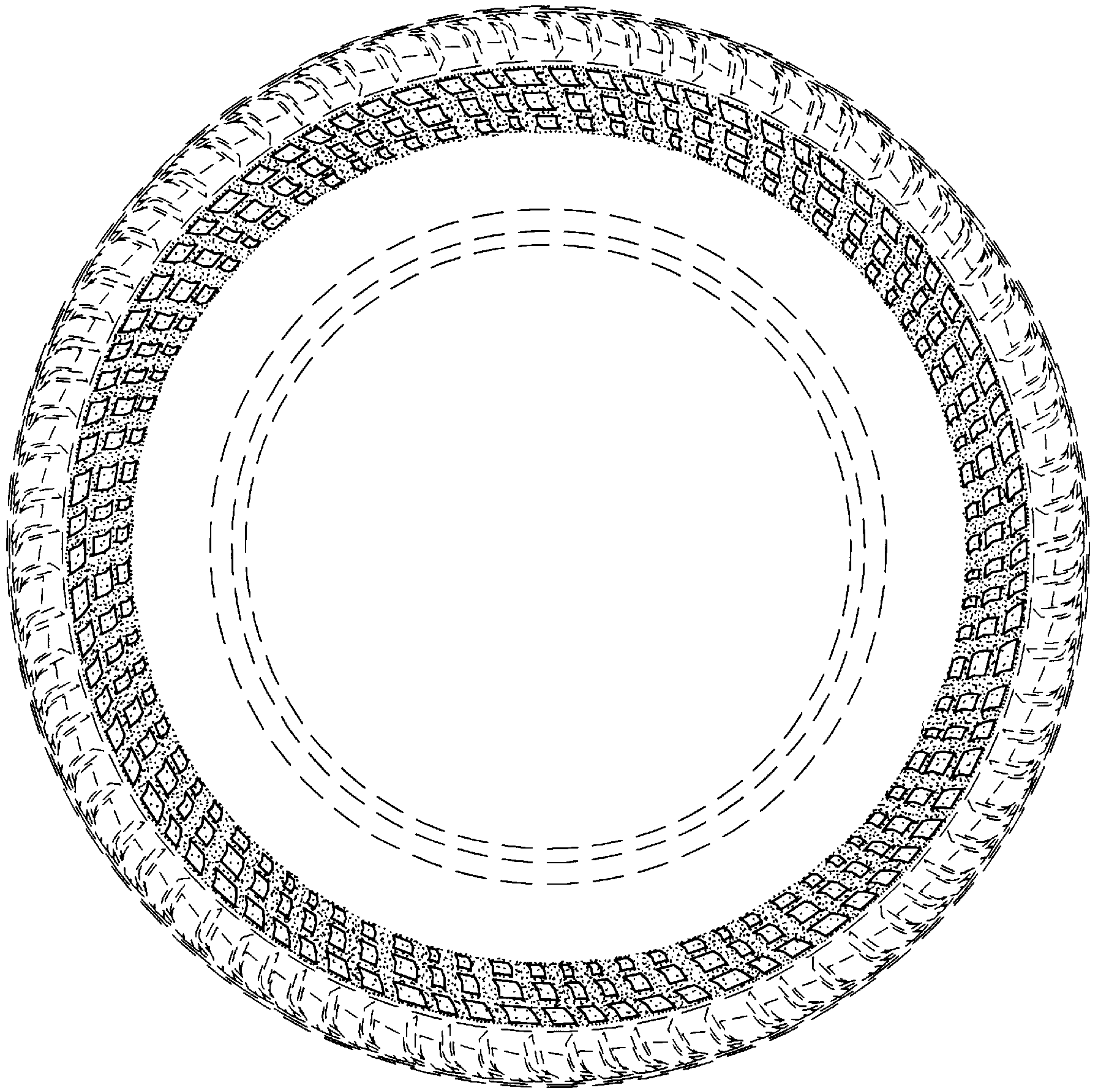

Fig. 2