



US00D477273S

(12) **United States Design Patent**
Christenbury et al.

(10) **Patent No.:** **US D477,273 S**
(45) **Date of Patent:** **** Jul. 15, 2003**

(54) **TIRE SUPPORT RING**

(75) Inventors: **Damon Lee Christenbury**, Fountain Inn, SC (US); **Pascal Raby**, Clermont-Ferrand (FR)

(73) Assignee: **Michelin Recherche et Technique S.A.** (CH)

(**) Term: **14 Years**

(21) Appl. No.: **29/157,059**

(22) Filed: **Mar. 12, 2002**

(51) **LOC (7) Cl.** **12-15**

(52) **U.S. Cl.** **D12/604; D12/213**

(58) **Field of Search** D12/604, 605, D12/608, 204, 207, 208, 213, 400; 152/152, 155, 156, 157, 158, 323, 324, 325, 520

(56) **References Cited**

U.S. PATENT DOCUMENTS

D46,884 S	*	1/1915	MacMillan	D12/604
D134,635 S	*	12/1942	Snyder	D12/604
2,675,045 A		4/1954	Henry	152/7
2,986,189 A	*	5/1961	Lindley	152/158
3,814,159 A	*	6/1974	Lindley	152/158
D251,188 S	*	2/1979	Pommier	D12/605
4,293,016 A	*	10/1981	Bible et al.	152/158
4,762,739 A	*	8/1988	Kraus	152/323
4,934,425 A	*	6/1990	Gajewski et al.	152/323
5,139,066 A	*	8/1992	Jarman	152/7
D329,413 S	*	9/1992	Chandler	D12/563
5,174,634 A	*	12/1992	Blanck et al.	152/323
5,194,104 A	*	3/1993	Wada et al.	152/152
5,223,599 A	*	6/1993	Gajewski	152/11
5,265,659 A	*	11/1993	Pajtas et al.	152/329
5,363,894 A		11/1994	Gouttebessis et al.	152/158
5,390,985 A	*	2/1995	Chandler	152/308
D364,841 S	*	12/1995	Brannan et al.	D12/207
6,279,630 B1		8/2001	Herbert IMS	152/84

* cited by examiner

Primary Examiner—Robert M. Spear

(74) *Attorney, Agent, or Firm*—Martin Farrell; Robert R. Reed; Alan A. Csontos

(57) **CLAIM**

The ornamental design for a tire support ring, as shown and described.

DESCRIPTION

FIG. 1 is a partial perspective view of a tire support ring showing our new design, it being understood that a support ring carried by a wheel of a tire is placed inside a tire cavity circumferentially around the wheel;

FIG. 2 is a perspective view of a tire support ring showing our new design, it being understood that a pattern of inner and outer flanges connected by a web is repeated over the circumference of the support ring, the opposite side perspective view being essentially identical thereto, the only difference being the addition of a notch along the bottom surface of each lateral recess, as illustrated in FIG. 6.

FIG. 3 is a frontal side elevation view of the tire support ring of FIG. 2, a rearward side elevation view being essentially identical thereto, the only difference being the addition of a notch along the bottom surface of each lateral recess, as illustrated in FIG. 6.

FIG. 4 is a cross-sectional view, taken along line 4—4 in FIG. 3, illustrating the configuration of the web to inner flange connection, it being understood that the inner flange and web pattern is repeated over the circumference of the of the tire support ring;

FIG. 5 is a enlarged frontal perspective view of a segment of the tire support ring of our new design, wherein the segment is repeated circumferentially to form the tire support ring; and,

FIG. 6 is an enlarged rearward perspective view of the segment of the tire support ring of our new design, wherein the segment is repeated circumferentially to form the tire support ring.

In the drawings, the broken line disclosure of a tire and a wheel of the tire is for illustrative purposes only and forms no part of the claimed design.

1 Claim, 6 Drawing Sheets

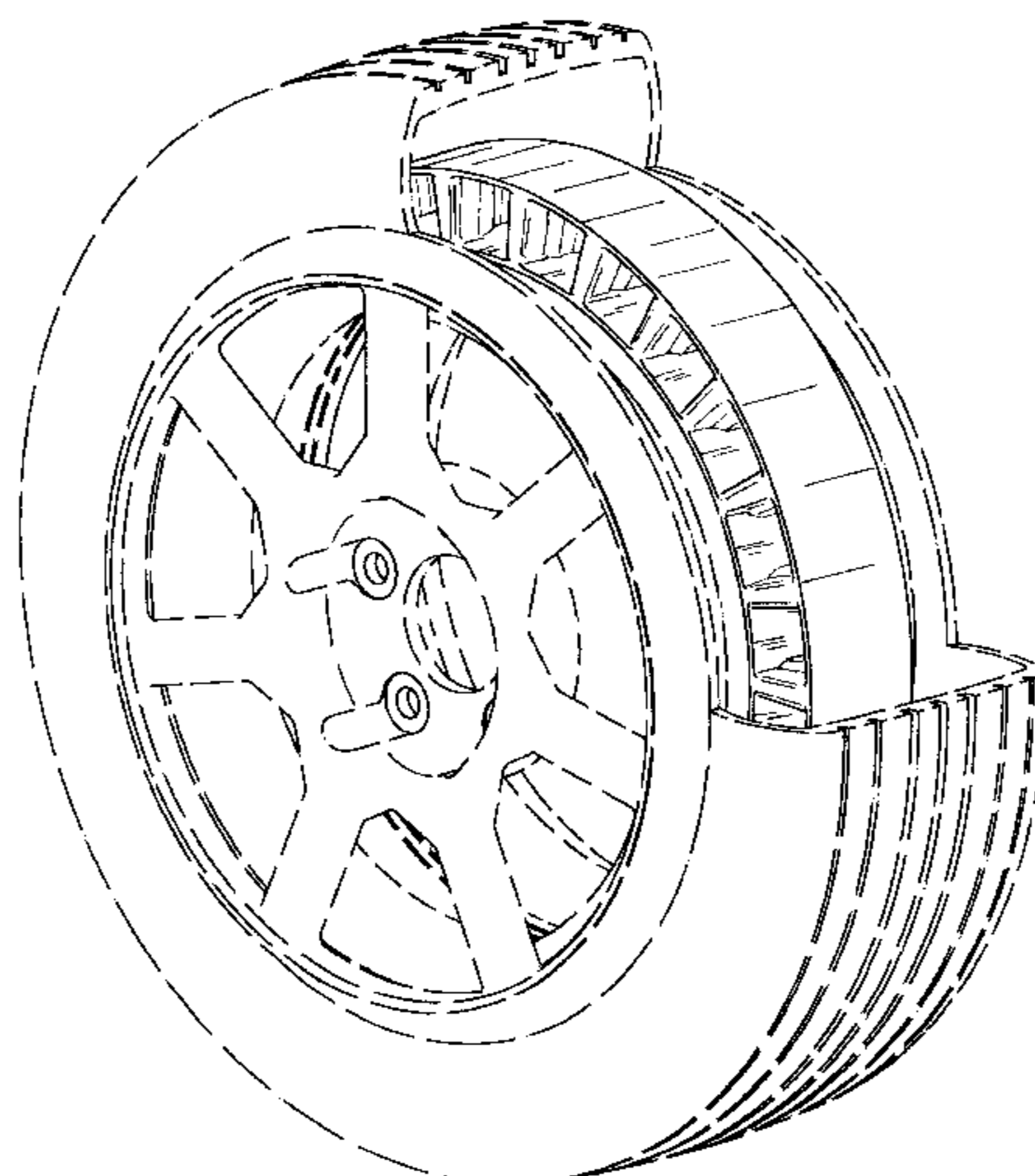

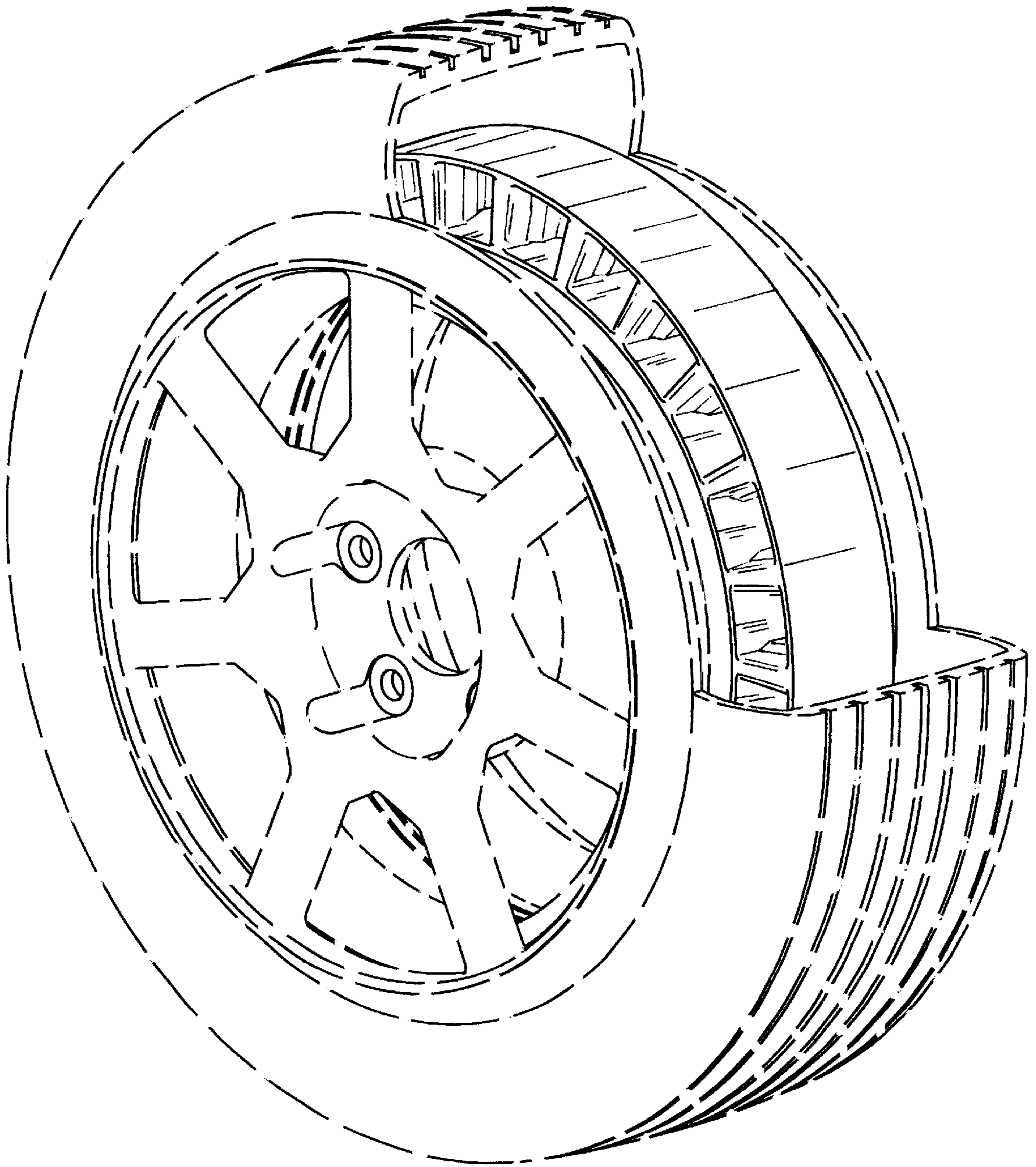

Fig. 1

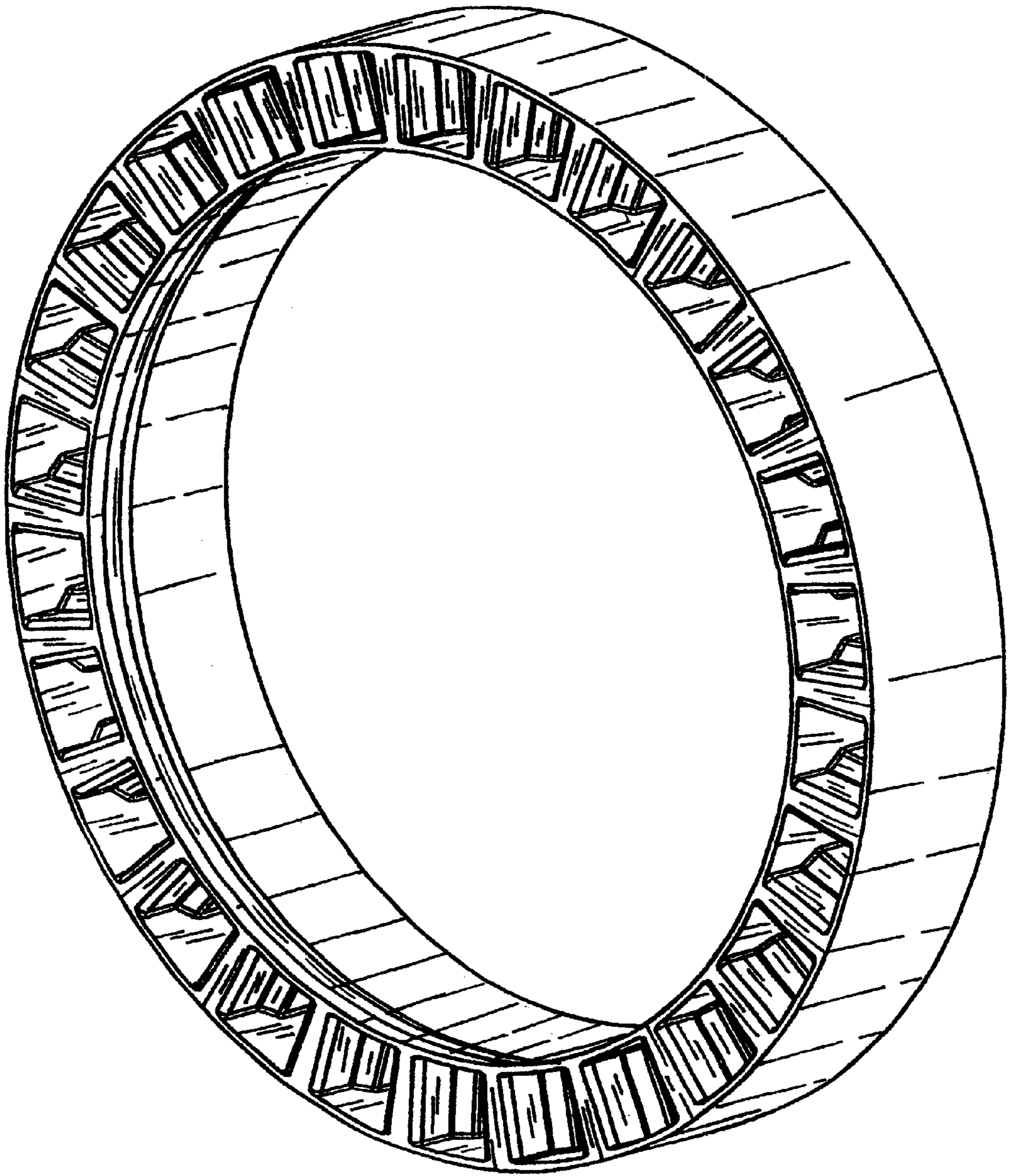

Fig. 2

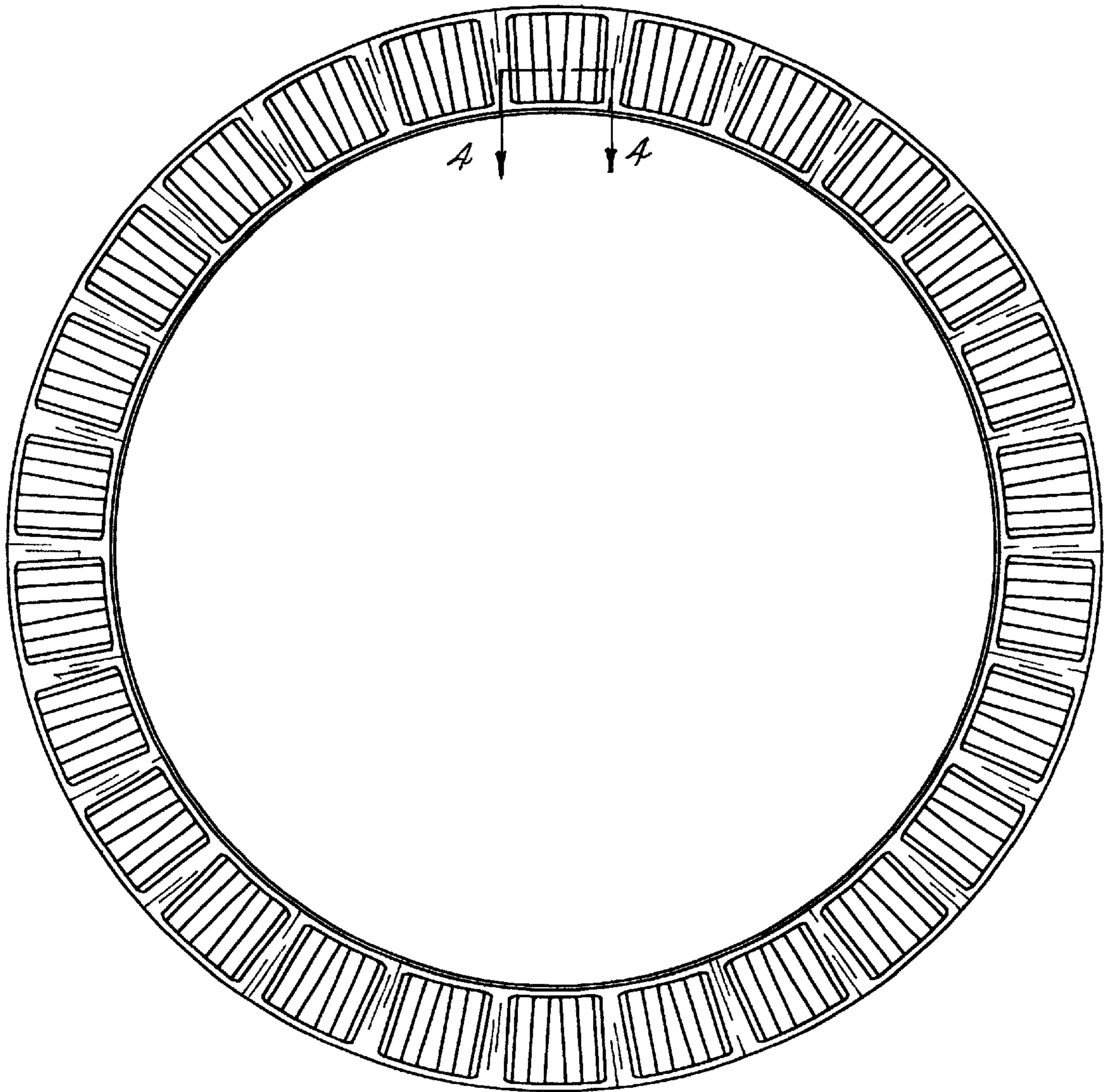

Fig. 3

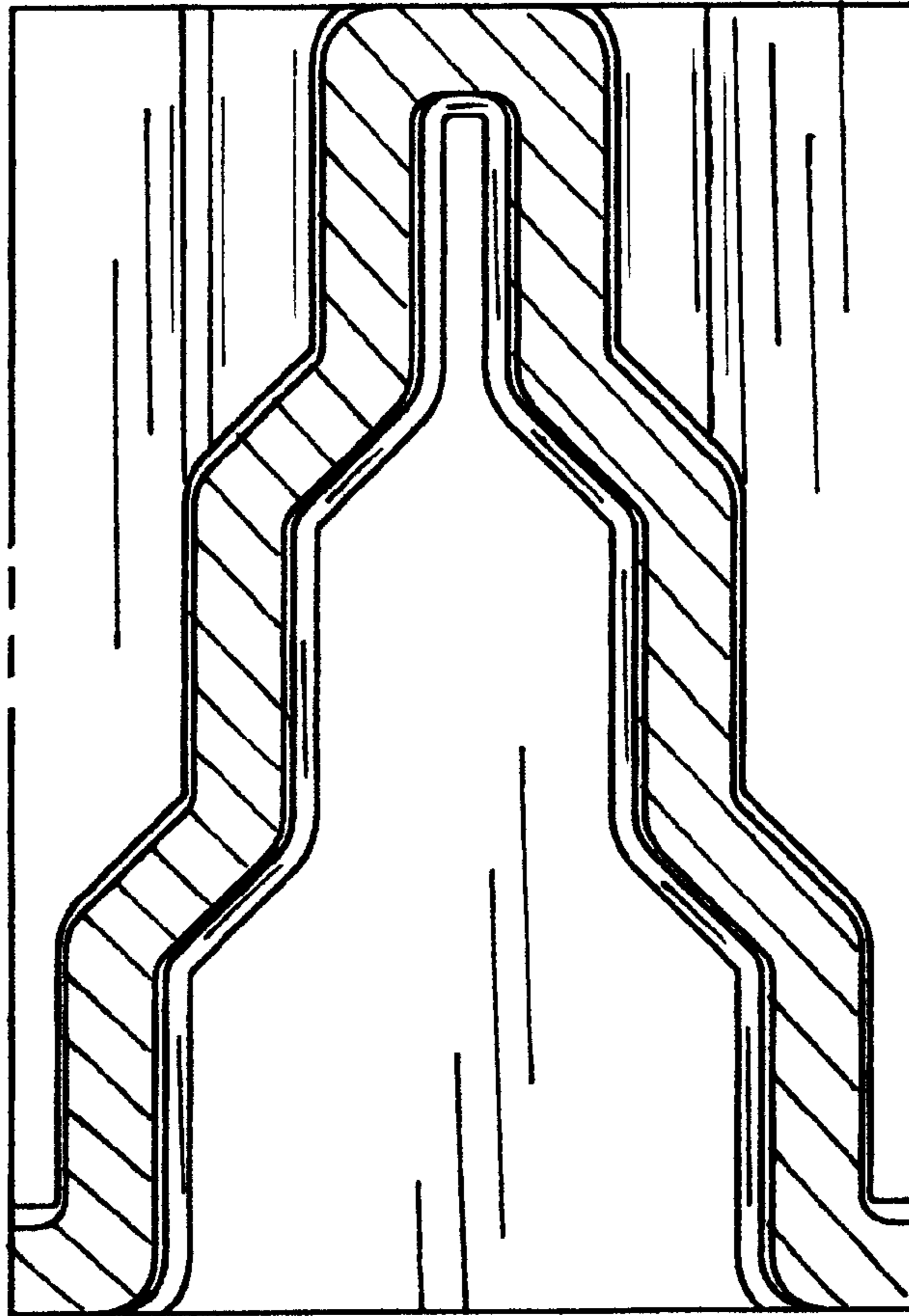

Fig. 4

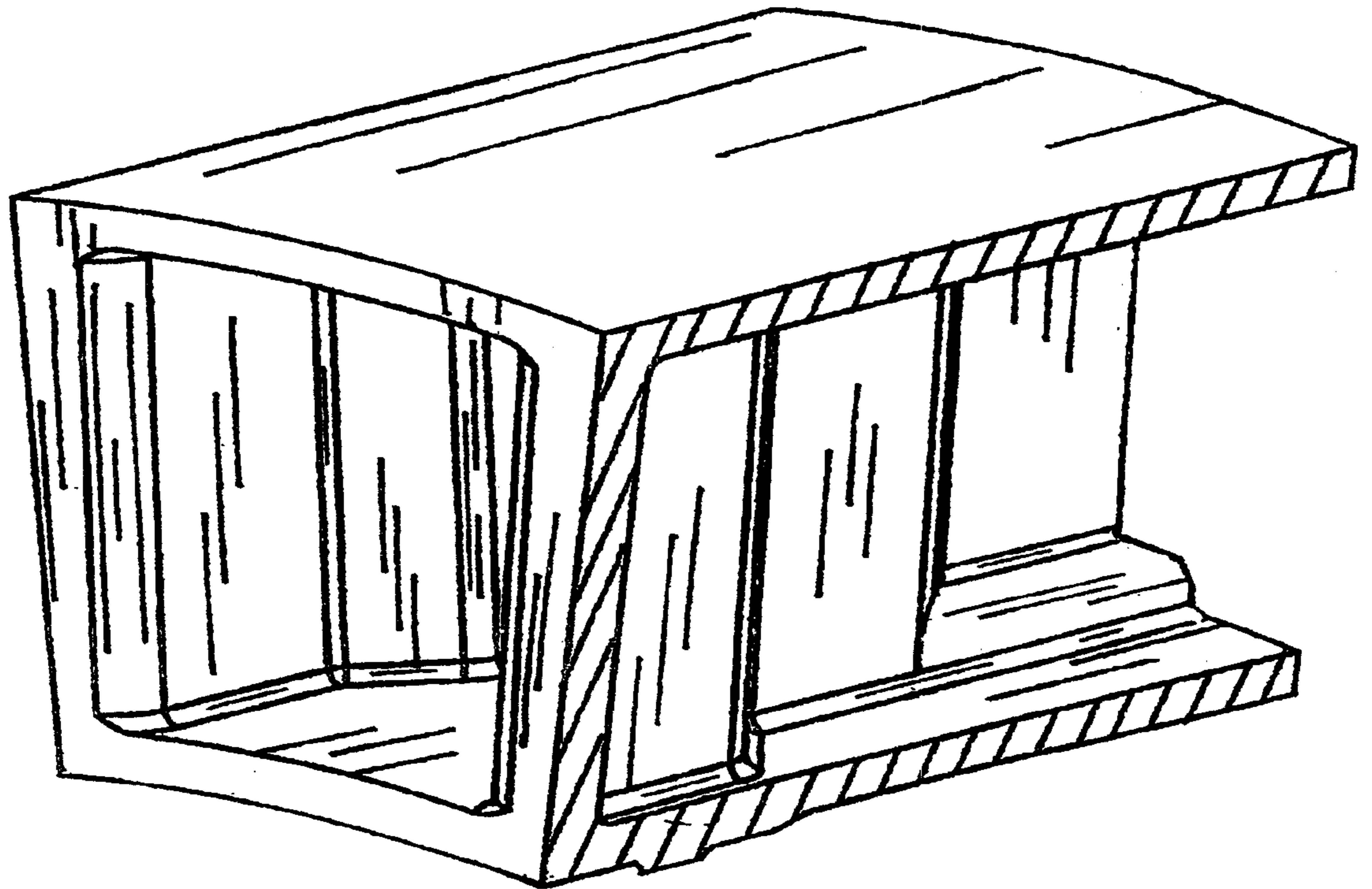

Fig. 5

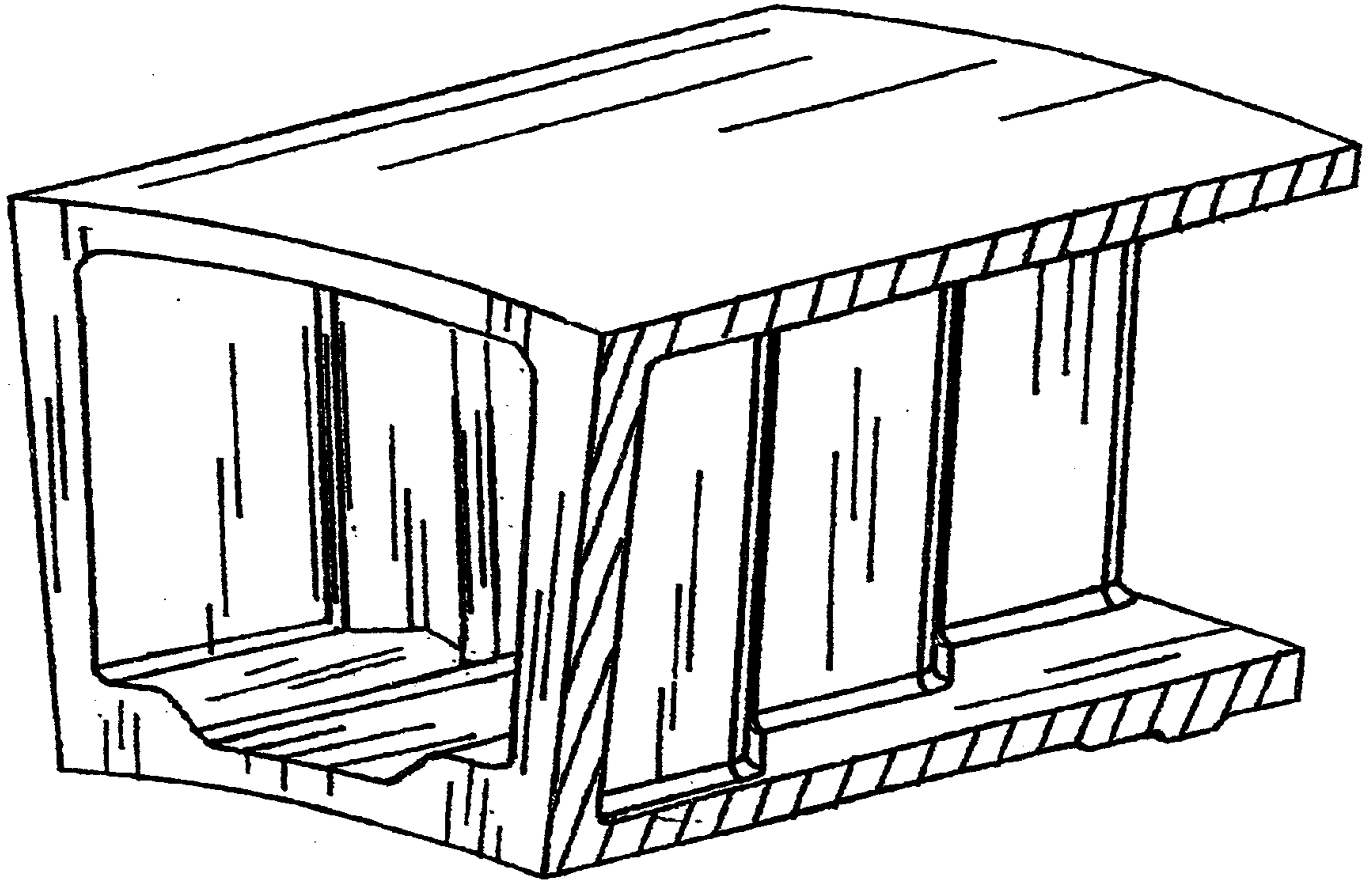

Fig. 6