



US00D477251S

(12) **United States Design Patent**  
**Yoshikata**

(10) **Patent No.:** **US D477,251 S**

(45) **Date of Patent:** **\*\* Jul. 15, 2003**

(54) **AUTOMOBILE**

(75) **Inventor:** **Nobuya Yoshikata, Aichi-ken (JP)**

(73) **Assignee:** **Toyota Jidosha Kabushiki Kaisha (JP)**

(\*\*) **Term:** **14 Years**

(21) **Appl. No.:** **29/169,705**

(22) **Filed:** **Oct. 24, 2002**

(30) **Foreign Application Priority Data**

Aug. 5, 2002 (KR) ..... 2002-22391

(51) **LOC (7) Cl. .... 12-08**

(52) **U.S. Cl. .... D12/91**

(58) **Field of Search ..... D12/90-92; 296/185,  
296/183, 186**

(56) **References Cited**

**U.S. PATENT DOCUMENTS**

D396,203 S \* 7/1998 Uematsu et al. .... D12/91  
D424,980 S \* 5/2000 Hunter et al. .... D12/91  
D460,022 S \* 7/2002 Hsu et al. .... D12/91

**OTHER PUBLICATIONS**

2000 Toyota LAND CRUISER 100, Brochure of LAND CRUISER 100, May 2000.

\* cited by examiner

*Primary Examiner*—Melody N. Brown

(74) *Attorney, Agent, or Firm*—SAIDMAN DesignLaw Group

(57) **CLAIM**

The ornamental design for an automobile, as shown and described.

**DESCRIPTION**

FIG. 1 is a front and side perspective view of an automobile showing my new design;

FIG. 2 is a rear and side perspective view thereof;

FIG. 3 is a front view thereof;

FIG. 4 is a rear view thereof;

FIG. 5 is a right side view thereof; the left side view being a mirror image; and,

FIG. 6 is a top view thereof.

**1 Claim, 2 Drawing Sheets**







FIG. 1



FIG. 2

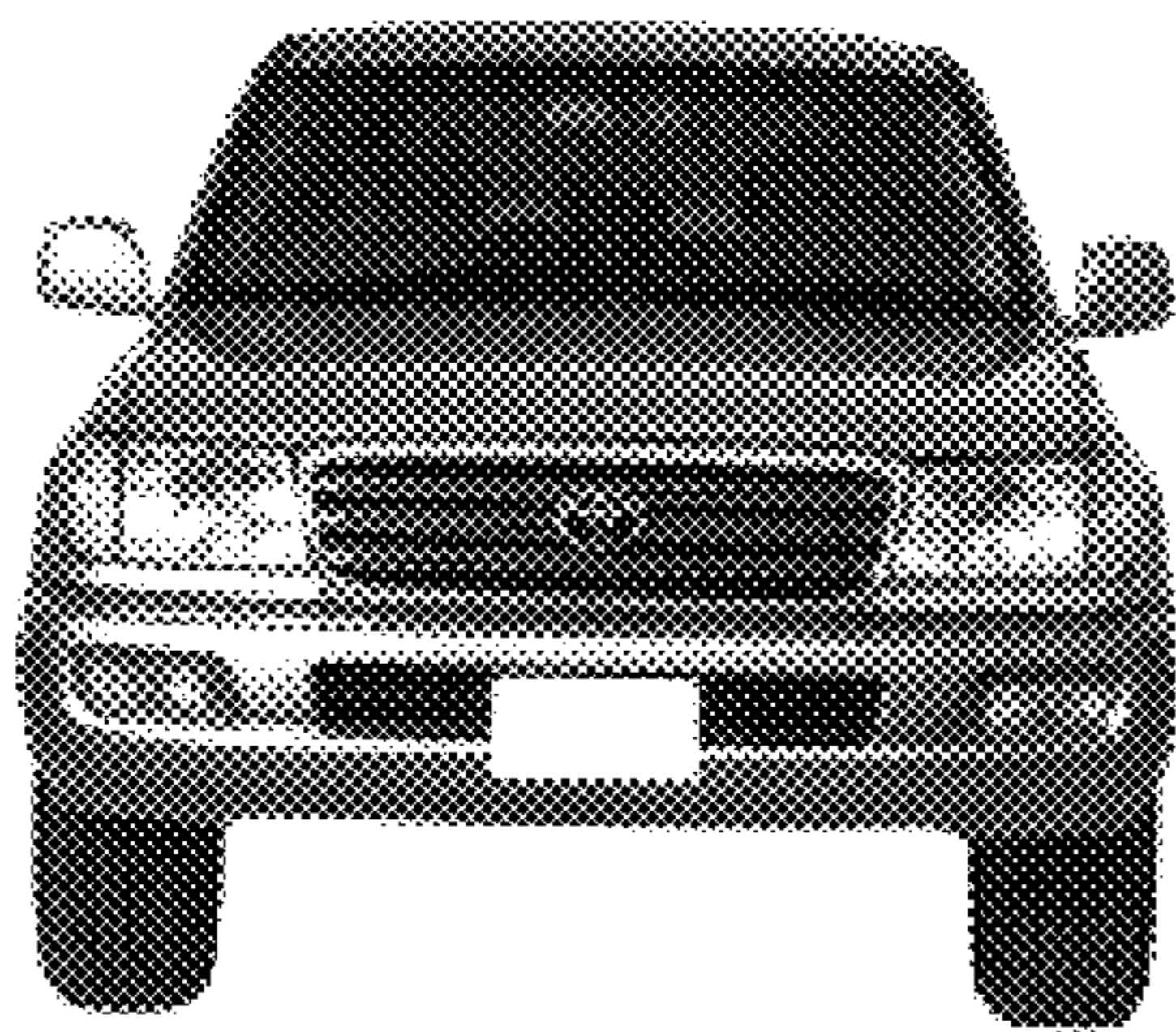

FIG. 3



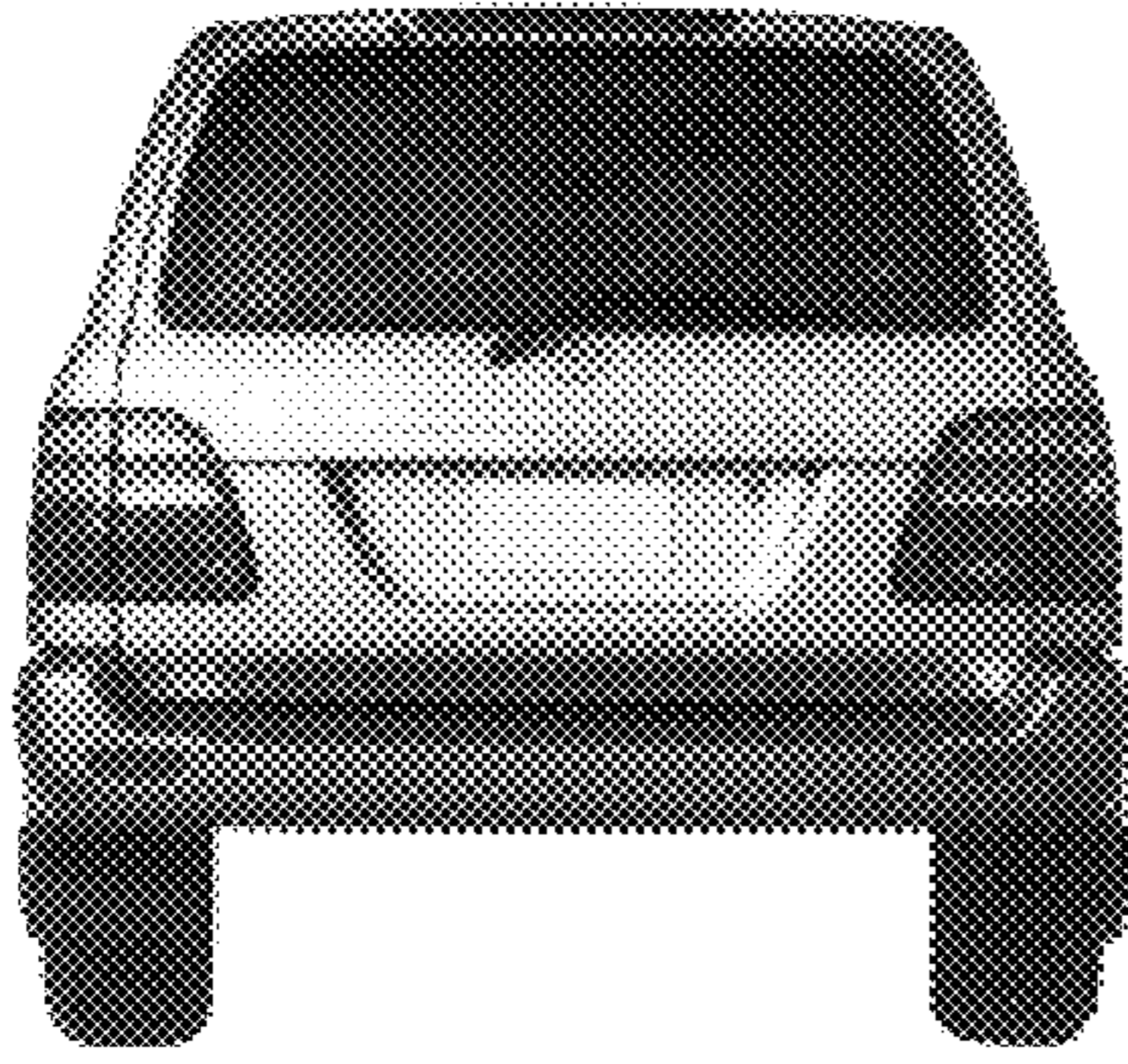

FIG. 4

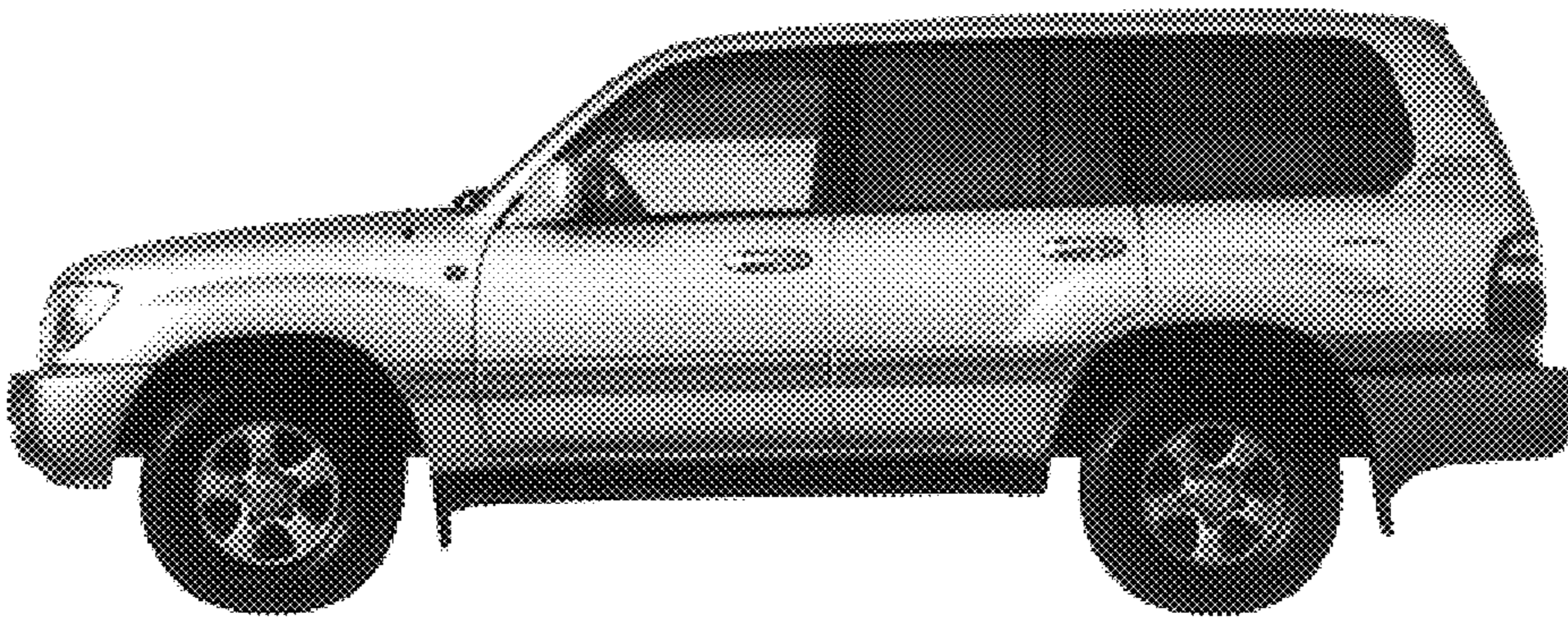

FIG. 5

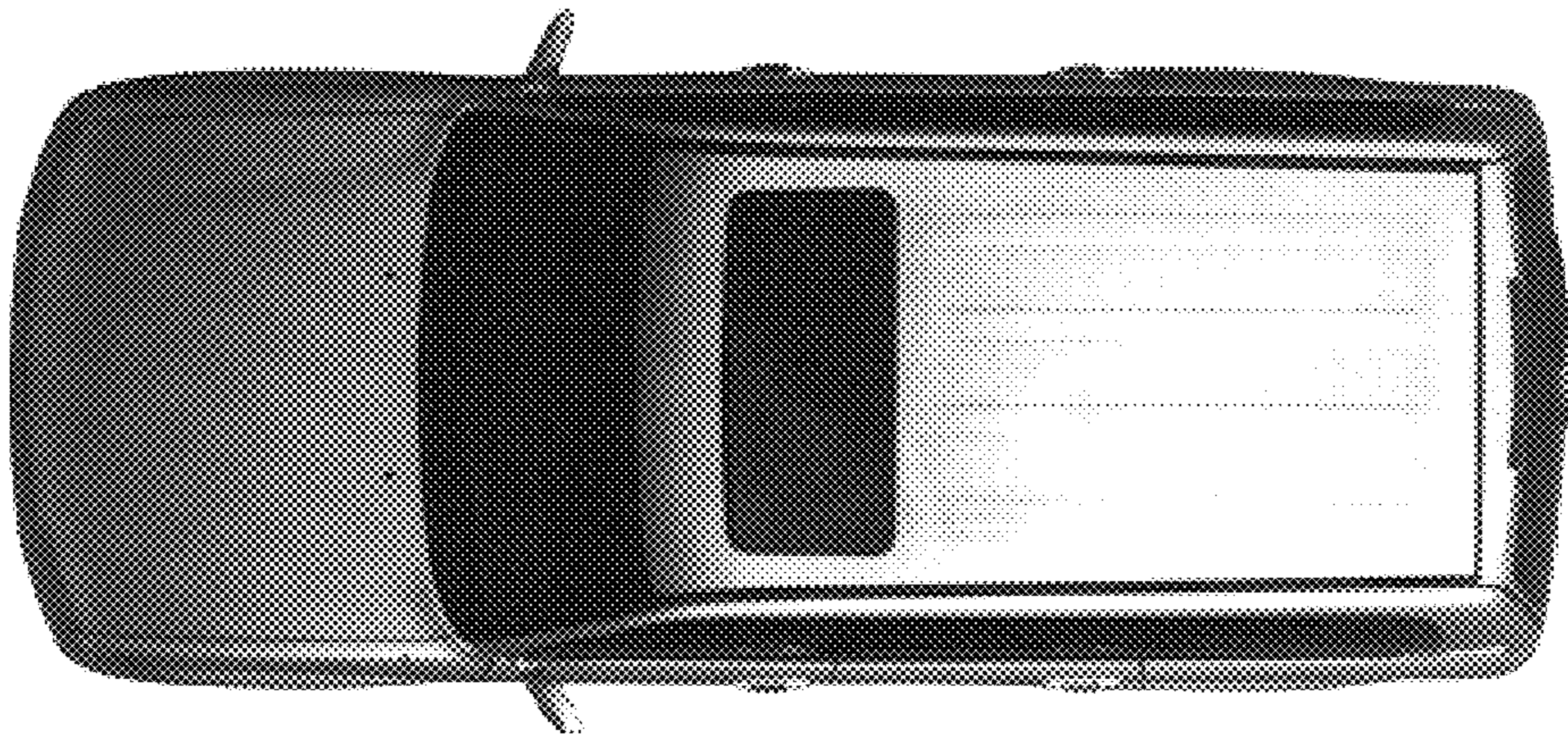

FIG. 6