



US00D477249S

(12) **United States Design Patent**  
**Ikuma**

(10) **Patent No.:** **US D477,249 S**

(45) **Date of Patent:** **\*\* Jul. 15, 2003**

(54) **AUTOMOBILE**

(75) Inventor: **Hirokazu Ikuma**, Aichi-ken (JP)  
(73) Assignee: **Toyota Jidosha Kabushiki Kaisha** (JP)  
(\*\*) Term: **14 Years**

(21) Appl. No.: **29/169,707**  
(22) Filed: **Oct. 24, 2002**

(30) **Foreign Application Priority Data**

Aug. 6, 2002 (KR) ..... 2002-0022428

(51) **LOC (7) Cl.** ..... **12-08**  
(52) **U.S. Cl.** ..... **D12/90**  
(58) **Field of Search** ..... **D12/90-92, 86;**  
**296/185**

(56) **References Cited**

**U.S. PATENT DOCUMENTS**

D406,795 S \* 3/1999 Nagura et al. .... D12/91  
D424,980 S \* 5/2000 Hunter et al. .... D12/91  
D441,691 S \* 5/2001 Pfeiffer et al. .... D12/91  
D444,101 S \* 6/2001 Pfeiffer et al. .... D12/91  
D458,871 S \* 6/2002 Honda et al. .... D12/92

**OTHER PUBLICATIONS**

2000 Toyota Fun Cargo, Brochure of Fun Cargo, Aug. 2000.  
A Prototype (of) Toyota Fun Cargo, The 32<sup>nd</sup> Tokyo Motor  
Show 1997 Press Information, Sep. 1997, pp. 26 and 30.

\* cited by examiner

*Primary Examiner*—Melody N. Brown

(74) *Attorney, Agent, or Firm*—SAIDMAN DesignLaw  
Group

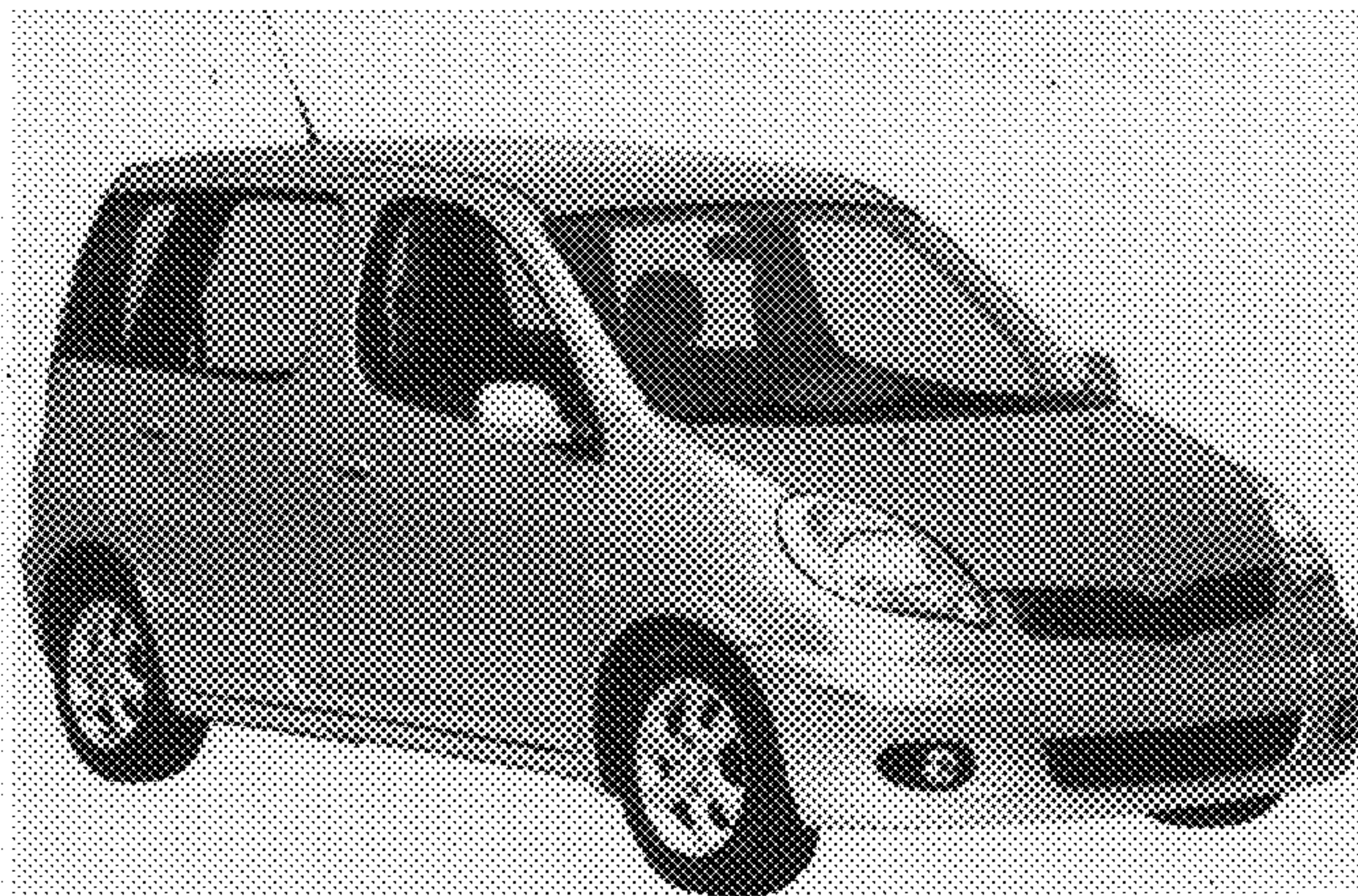
(57) **CLAIM**

The ornamental design for an automobile, as shown and  
described.

**DESCRIPTION**

FIG. 1 is a front and side perspective view of an automobile  
showing my new design;  
FIG. 2 is a rear and side perspective view thereof;  
FIG. 3 is a front view thereof;  
FIG. 4 is a rear view thereof;  
FIG. 5 is a right side view thereof, the left side view being  
a mirror image; and,  
FIG. 6 is a top view thereof.

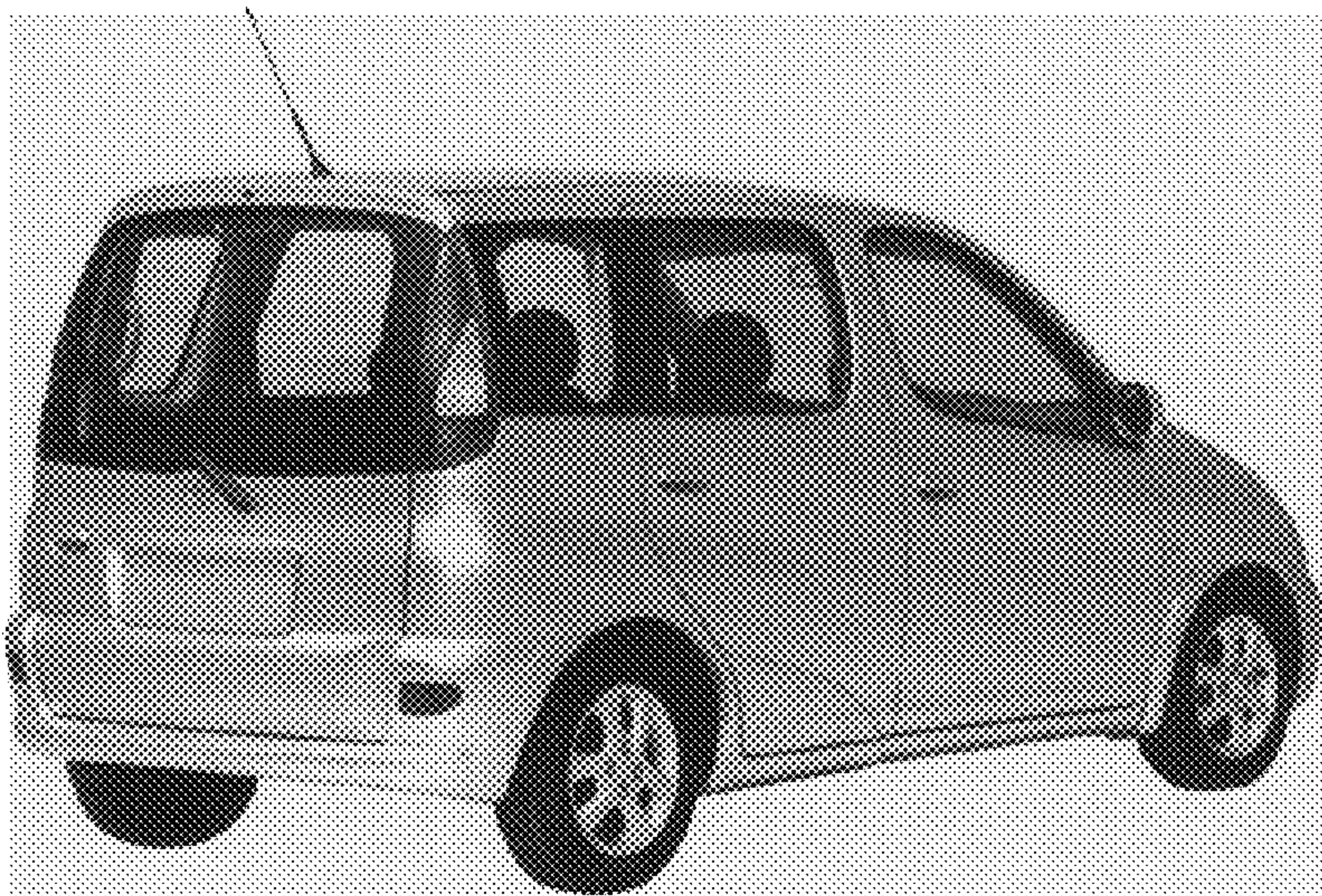
**1 Claim, 2 Drawing Sheets**



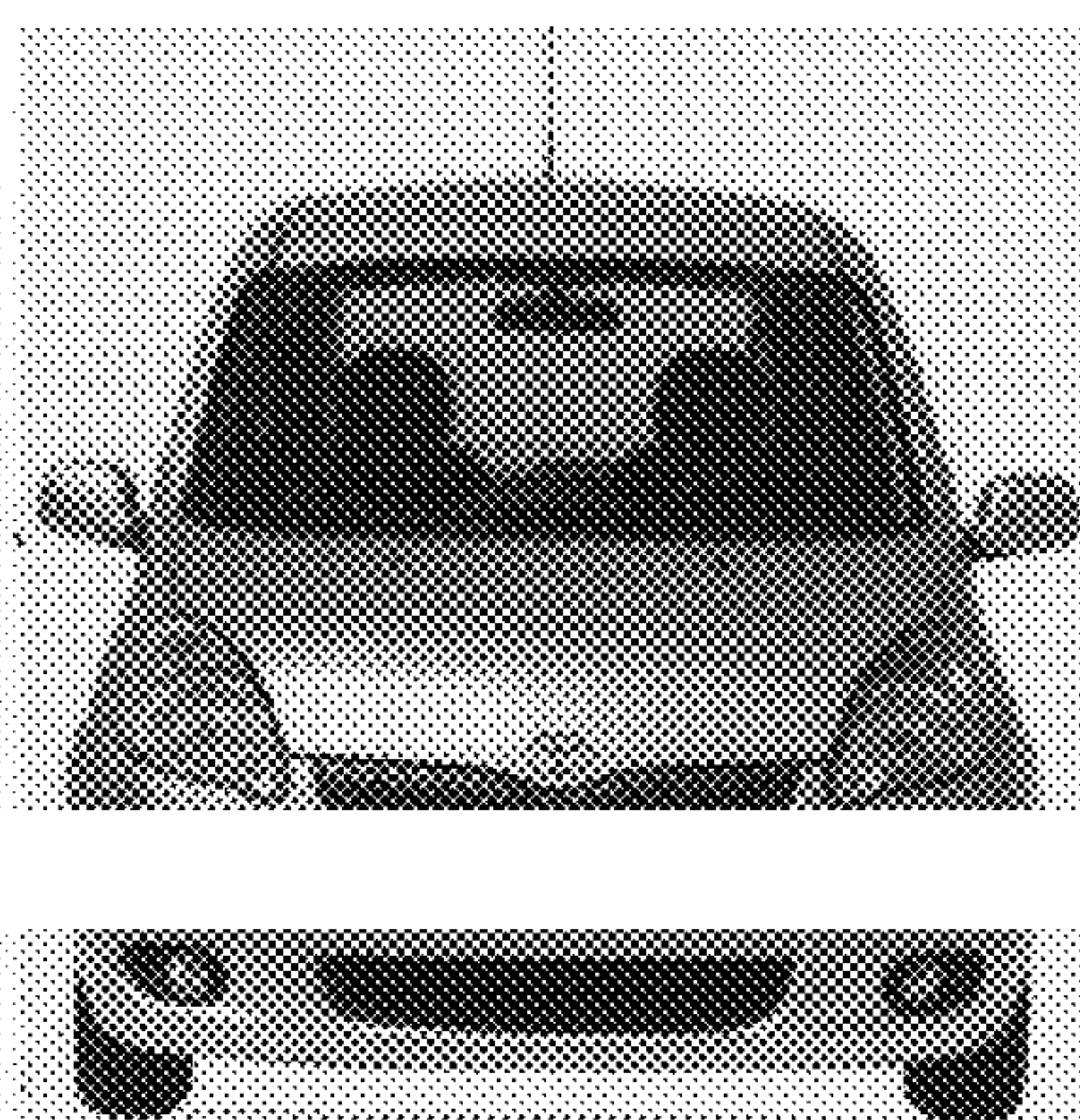




**FIG. 1**

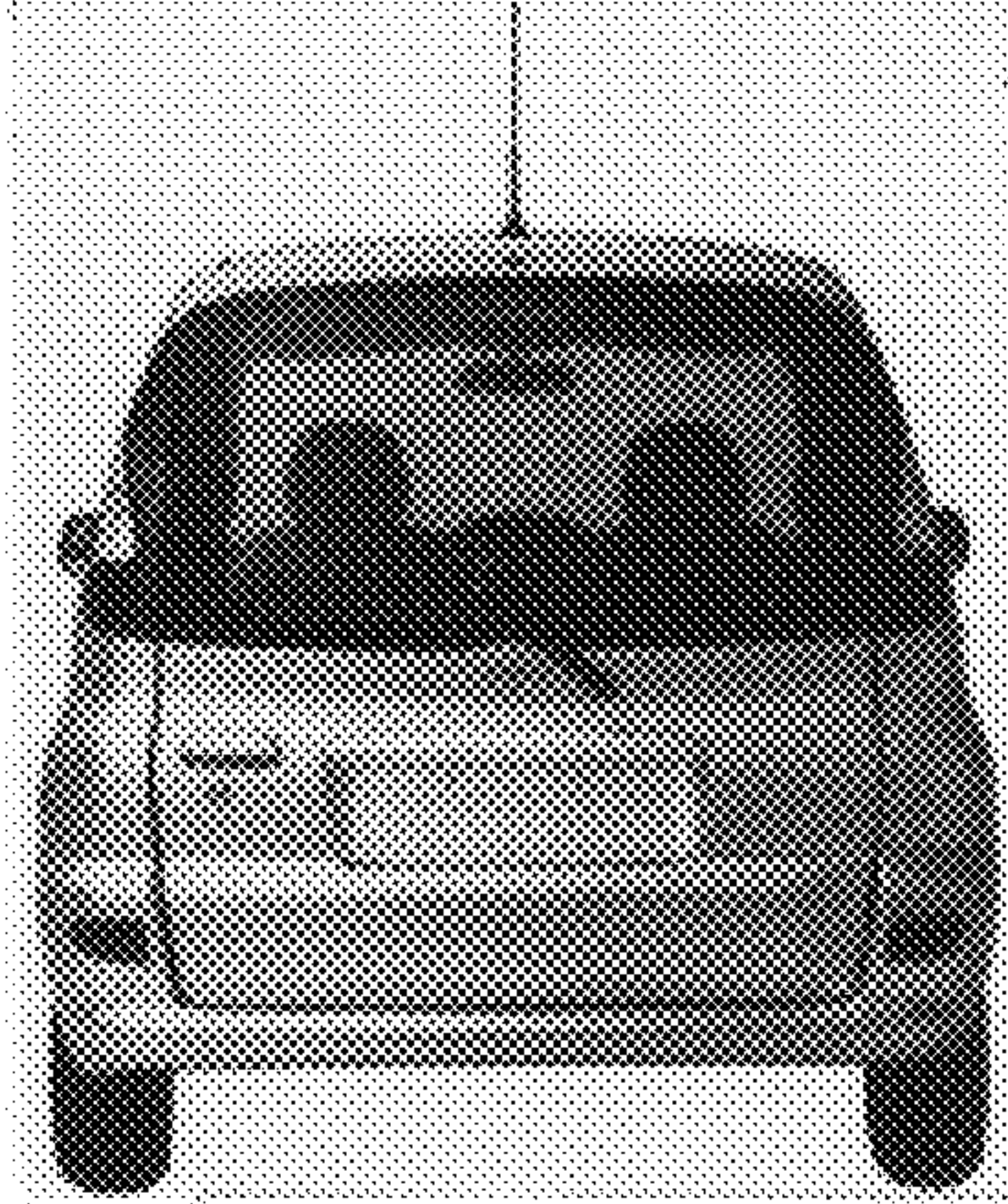


**FIG. 2**

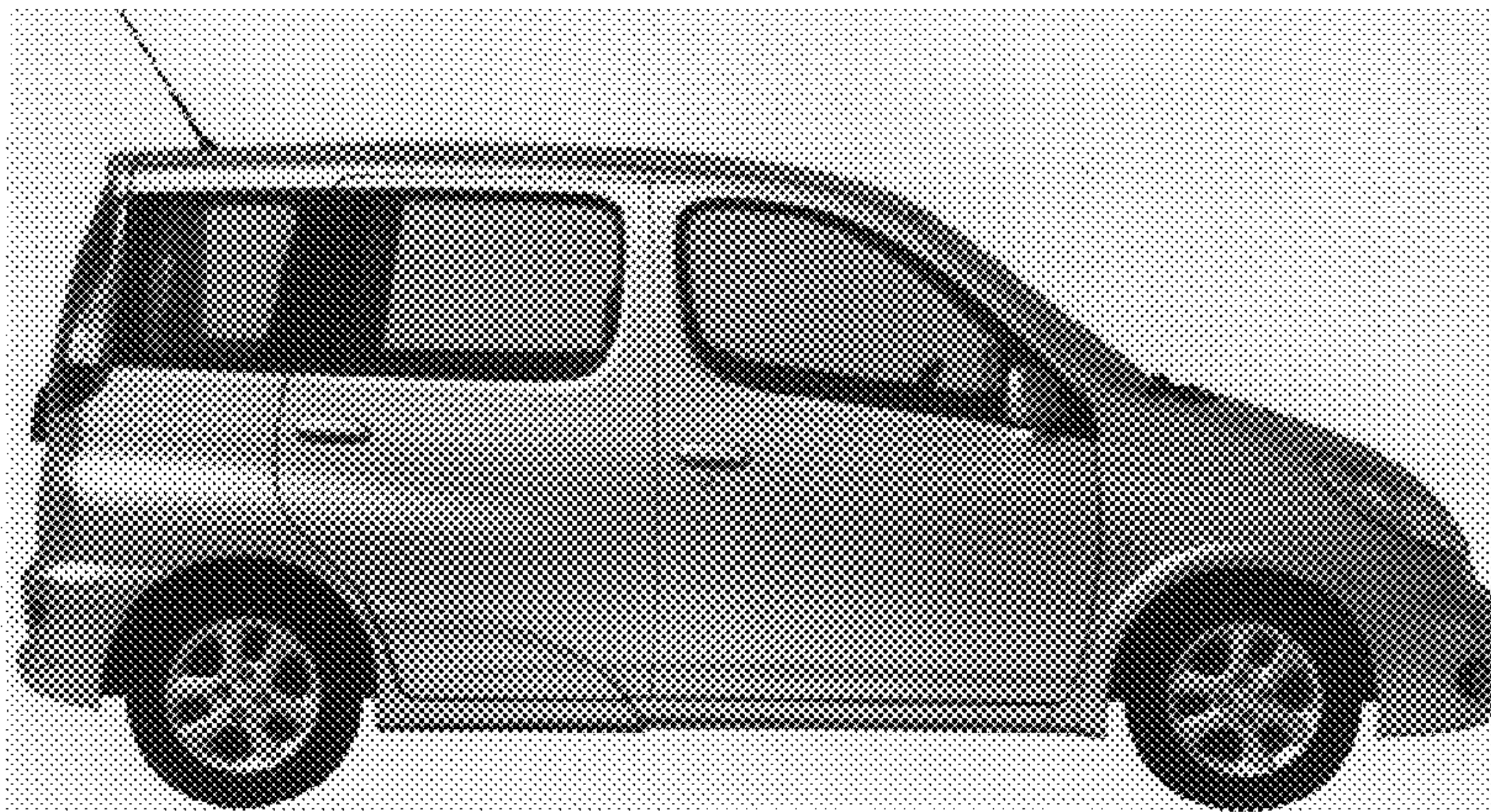


**FIG. 3**

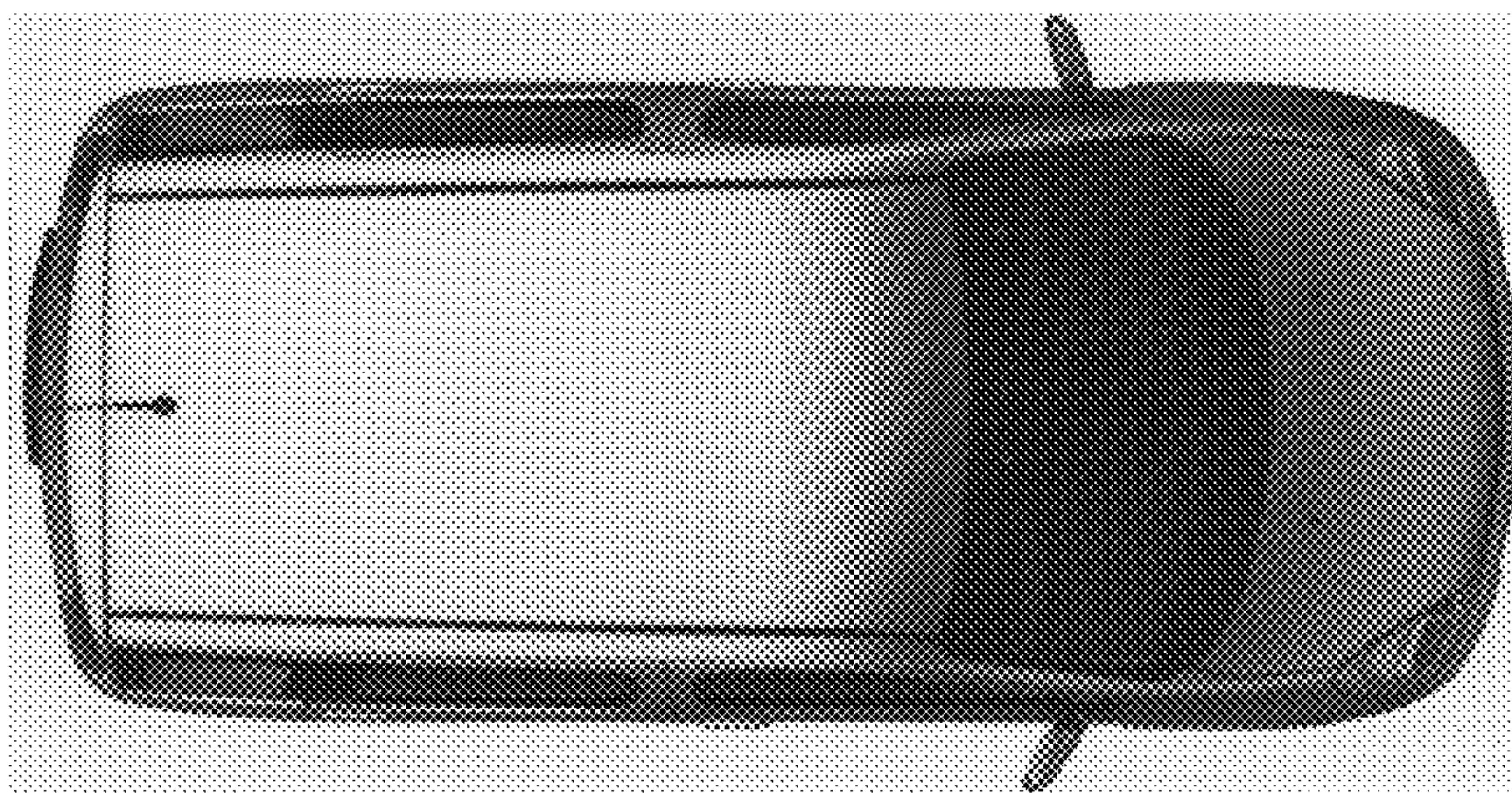




**FIG. 4**



**FIG. 5**



**FIG. 6**