



US00D477246S

(12) **United States Design Patent**
Takeda

(10) **Patent No.:** **US D477,246 S**

(45) **Date of Patent:** **** Jul. 15, 2003**

(54) **FASTENER RECEPTACLE ON FLEXIBLE STRIP**

(75) Inventor: **Tadashi Takeda, Yao (JP)**

(73) Assignee: **Takeda Seiki Co., Ltd., Osaka (JP)**

(**) Term: **14 Years**

(21) Appl. No.: **29/122,026**

(22) Filed: **Apr. 18, 2000**

(30) **Foreign Application Priority Data**

Oct. 18, 1999 (JP) 11-28561

(51) **LOC (7) Cl.** **02-07**

(52) **U.S. Cl.** **D11/220**

(58) **Field of Search** D11/200-211,
D11/220; 24/303, 35, 695, 697.1, 681,
623, 682.1; D8/382

(56) **References Cited**

U.S. PATENT DOCUMENTS

566,940	A	*	9/1896	Schneer	2/265
1,320,876	A	*	11/1919	Lewis	24/695
1,503,051	A	*	7/1924	Kiessling	24/695
1,703,796	A	*	2/1929	Taylor et al.	24/695
2,546,716	A	*	3/1951	Bedford, Jr.	24/681
2,838,820	A	*	6/1958	Hakanson	24/623
5,379,888	A	*	1/1995	Rentos	2/265
D431,208	S	*	9/2000	Akashi et al.	D11/220

* cited by examiner

Primary Examiner—Louis S. Zarfes
Assistant Examiner—Gregory Andoll
(74) *Attorney, Agent, or Firm*—Price and Gess

(57) **CLAIM**

I claim the ornamental design for a fastener receptacle on flexible strip, as shown and described.

DESCRIPTION

FIG. 1 is a perspective view of a fastener receptacle on flexible strip showing my new design;
FIG. 2 is a top plan view of the receptacle portion of the fastener receptacle on flexible strip;
FIG. 3 is a bottom plan view thereof;
FIG. 4 is a side view thereof;
FIG. 5 is a side view of a second embodiment of the fastener receptacle on flexible strip;
FIG. 6 is a front view thereof; and,
FIG. 7 is a bottom plan view of the receptacle portion thereof.

The top perspective view of the second embodiment of the fastener receptacle on flexible strip is identical to FIG. 1. The broken line showing of the fastener in FIG. 5 is for illustrative purposes only and form no part of the claimed design.

The broken lines which define boundaries of the design form no part thereof.

The broken lines in the drawings are for illustrative purposes only and do not form a part of the invention.

1 Claim, 1 Drawing Sheet

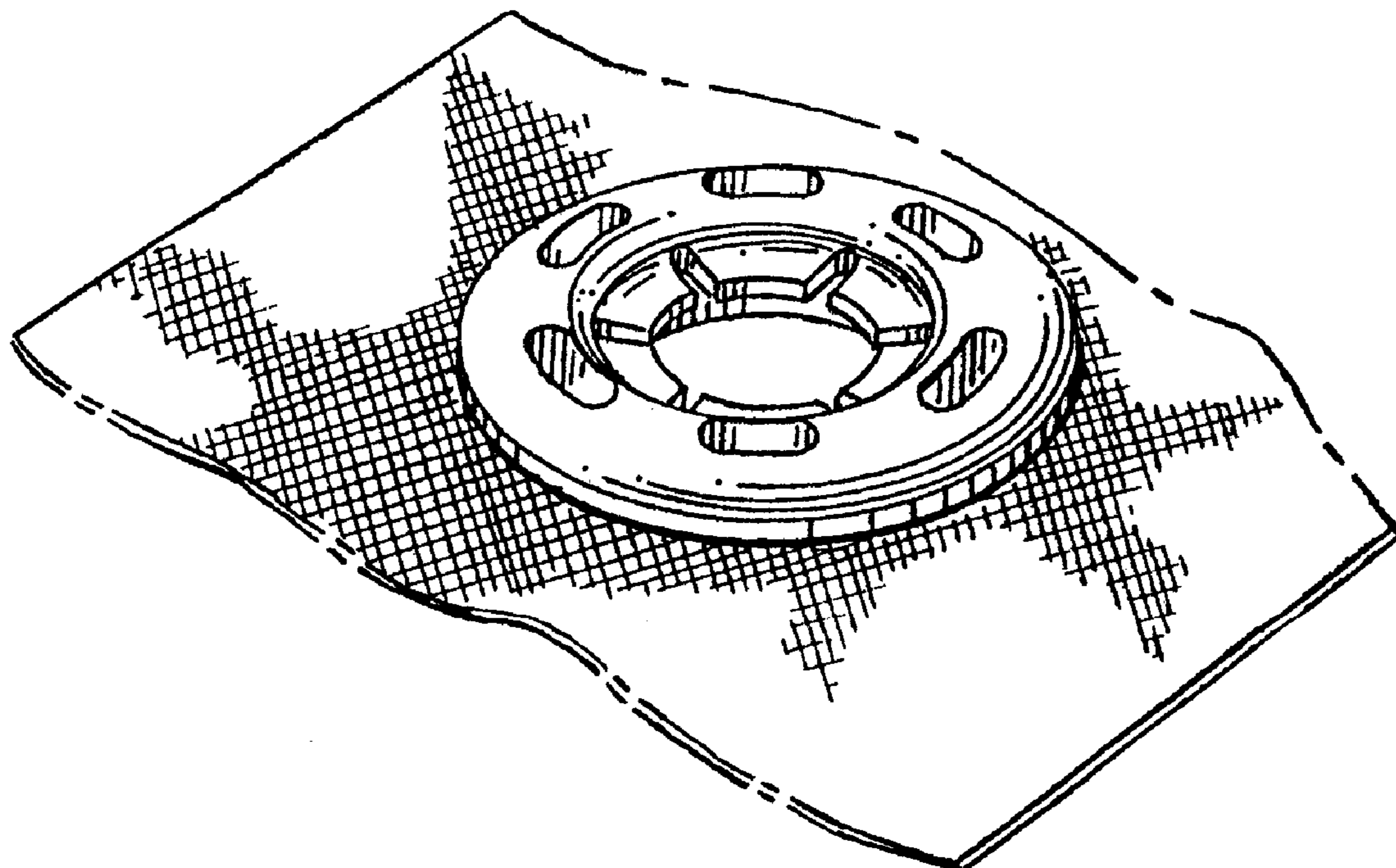

FIG. 2

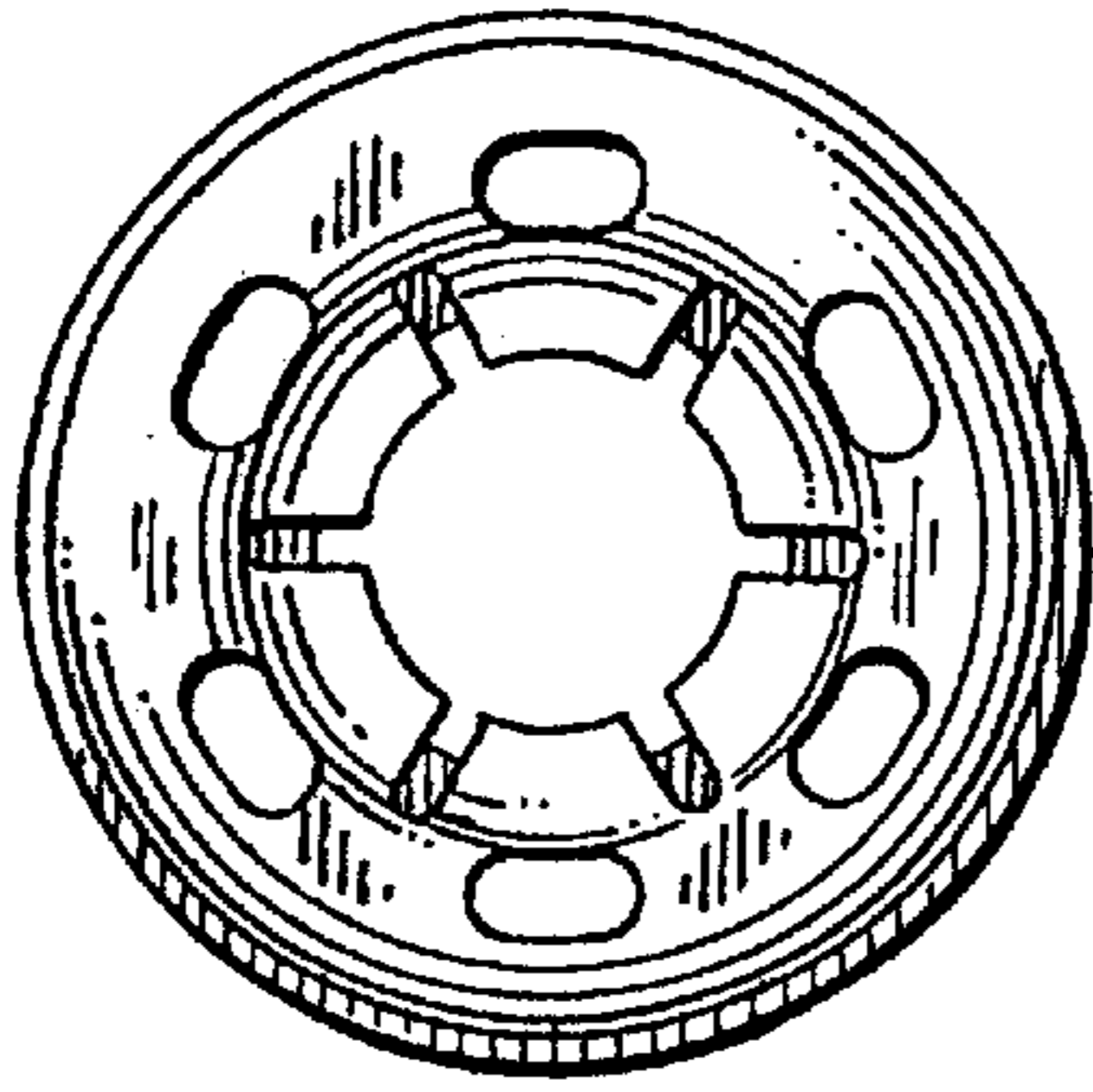

FIG. 3

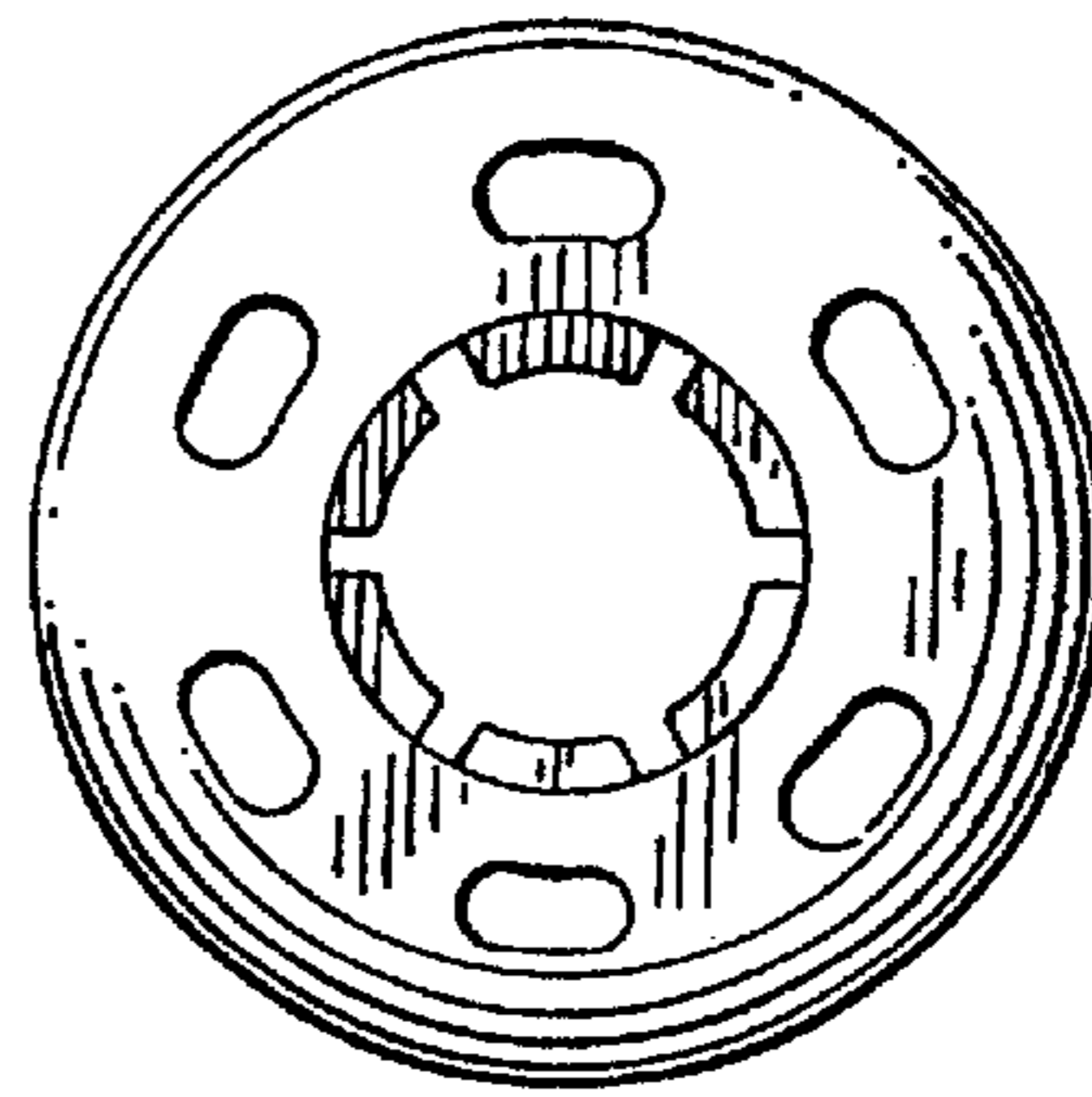

FIG. 5

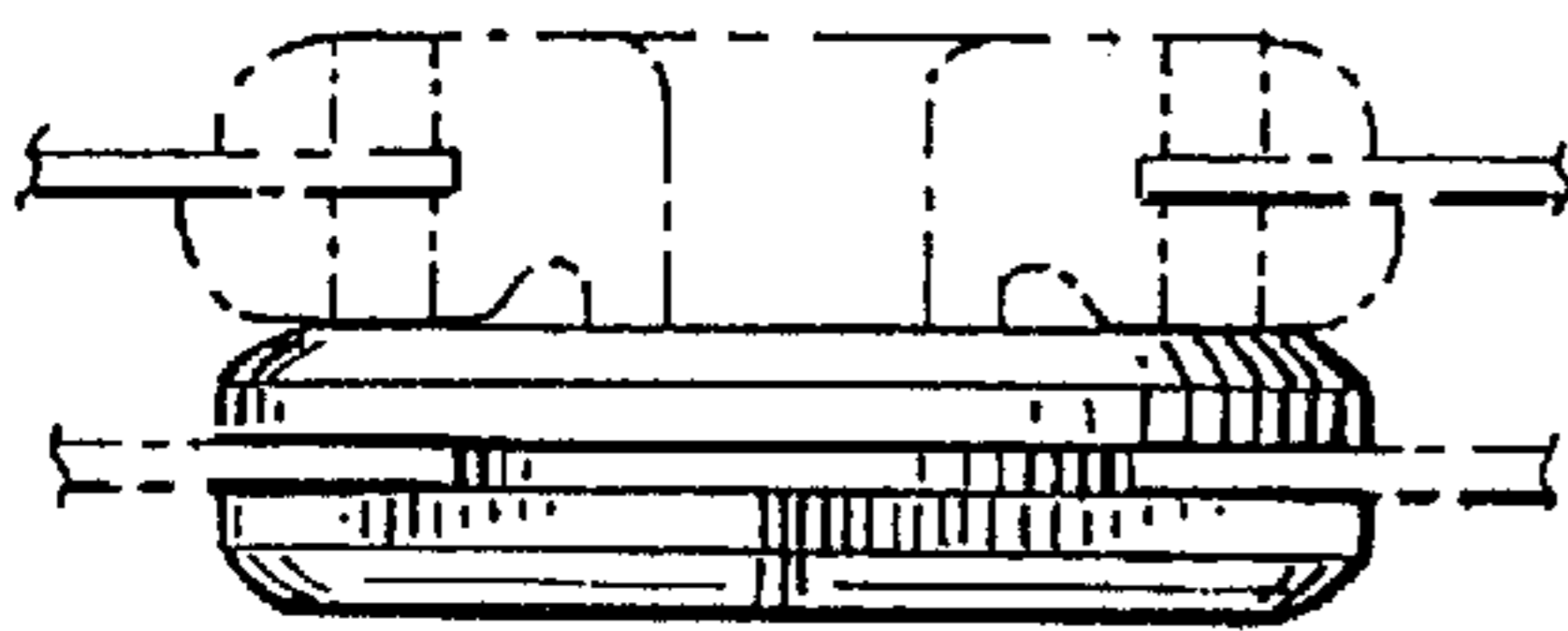

FIG. 1

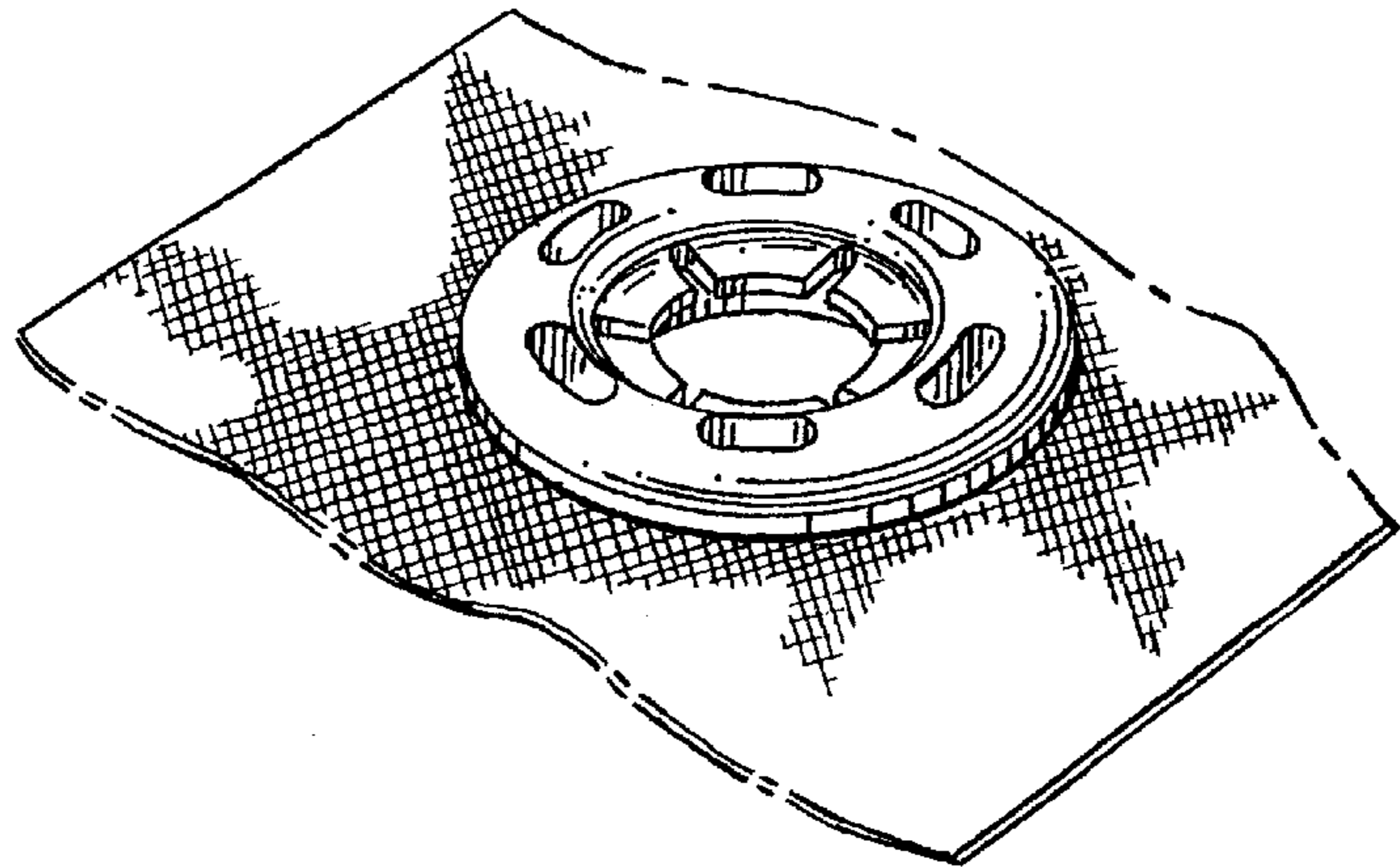

FIG. 4

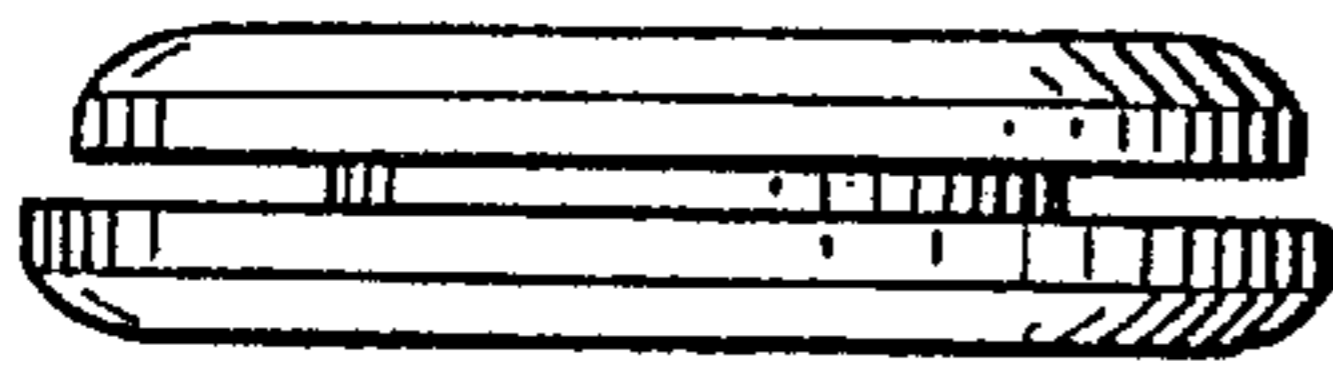

FIG. 7

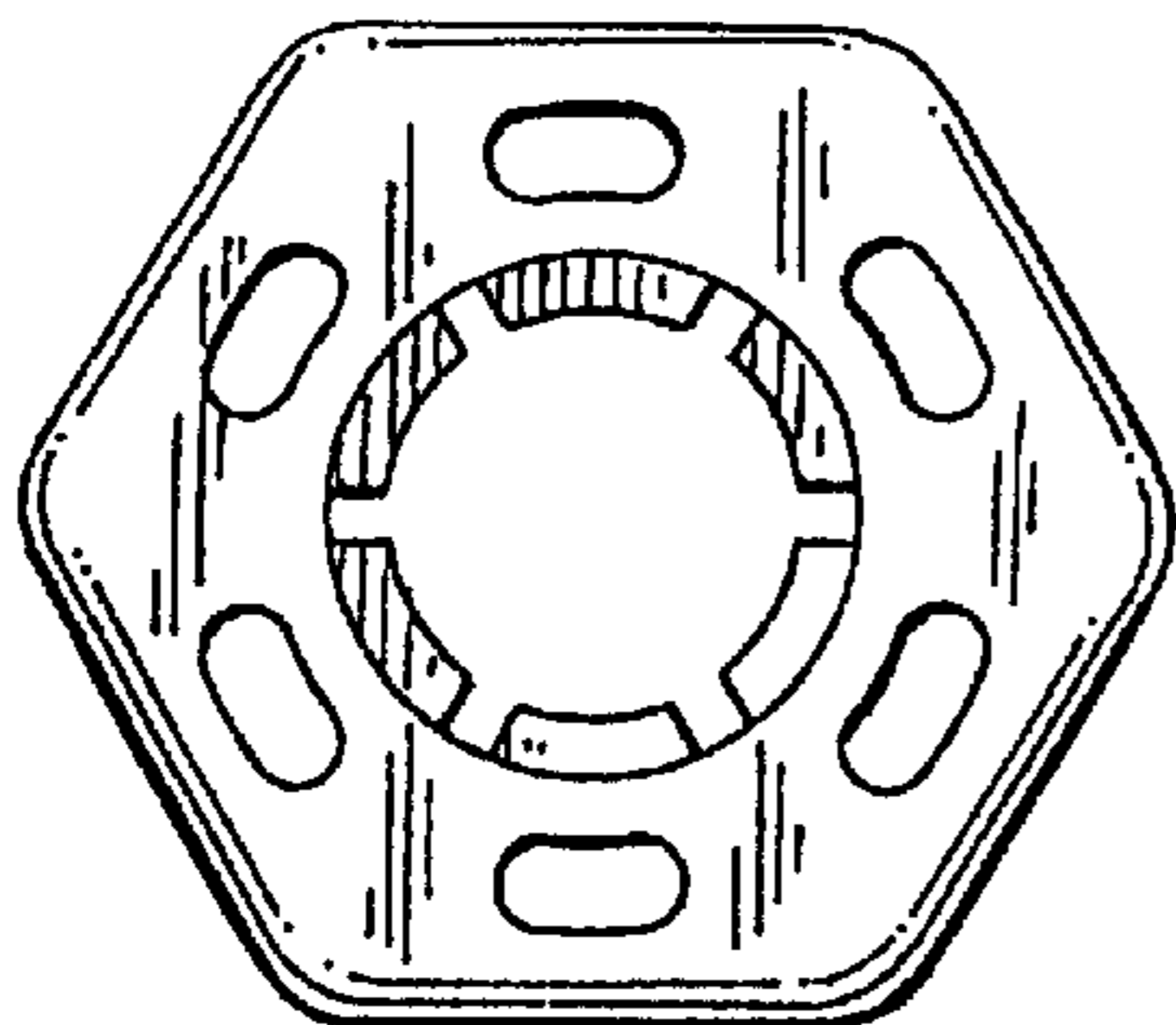

FIG. 6

